Tonight: Clear
Thursday: Sunny

Victoria Times

Classified 386-2121
News 382-3131

95th YEAR, No. 28 ★ ★

VICTORIA, BRITISH COLUMBIA, WEDNESDAY, JULY 12, 1978

15 CENTS DAILY, 30 CENTS SATURDAY

Sask. Braces For Deluge

EDMONTON (CP) — While residents in north-central Alberta began cleaning up in the wake of Tuesday's mammoth rain storm, Saskatchewan braced itself for a similar onslaught today as the storm front moved eastward.

An 18-hour drenching dumped 90 millimetres of rain, equal to the average downfall for the entire month of July, on this city of 500,000, forcing municipal officials to declare a state of civic emergency.

Environment Canada ended the heavy-rain warning for the Edmonton, Edson and Red Deer areas Tuesday evening but reported the low-pressure area which caused the freak storm was heading into Saskatchewan.

Police reported no deaths or injuries due to the storm and city officials lifted the state of emergency shortly after the heavy-rain warning ended.

Meanwhile the fringe of another thunder storm, centered in Manitoba between Dauphin and The Pas, briefly hammered Yorkton, in eastern Saskatchewan, with rain and hail before moving east.

Tuesday night Environment Canada issued a severe weather warning for the Dauphin and Flin Flon regions of Manitoba ending at 4 a.m. PDT today.

The Winnipeg weather office warned of large hail, high winds, intense lightning and a possiblity of tornados.

In Yorkton cars were reported dented and windows broken by large hailstones. Birds caught in the open were apparently killed by hailstones.

The Saskatchewan weather office estimated that between 25 and 60 millimetres of precipitation fell on Yorkton in less than an hour Tuesday.

Canoe rescues motorist stranded by flood waters on Edmonton street

Beef Jumps 11%

Food Prices Nudge CoL To Highest In Year

OTTAWA (CP) — Sharply higher food prices, mainly for beef, once again pushed up the inflation rate in June. It now is at its highest level so far this year, Statistics Canada reported today.

The 12-month inflation rate in June was 9.2 per cent, up from nine per cent in May.

The consumer price index, the generally accepted measure of inflation, rose by nine-tenths of one per cent in June. This follows a 1.4-per-cent increase in May.

Supermarket prices for beef cuts were up by 11.1 per cent in the month and now are 70.3 per cent more expensive than a year ago, the government agency says.

Fresh fruit prices increased, especially for apples, but prices for fresh vegetables were lower because higher potato prices were more than offset by seasonal declines for lettuce and tomatoes. Fresh fruit prices are nearly 39 per cent higher now than a year ago.

Pork cost more last month than in May and in three of the western provinces, dairy product prices rose.

Housing costs increased, mainly for homeowners, accounting for most of the price increase in items other than food, Statistics Canada said. Prices for some cars were up, as well as for certain clothing, train and inter-city bus fares.

The consumer price index stood at 175.1 in June, compared with 173.6 in May and 160.3 in June last year.

That means a standard basket of consumer goods and services that cost $175.10 in June was valued at $173.60 in May and $160.30 a year ago.

The sharp rise in consumer prices comes as the government is dismantling its anti-inflation program. The controls imposed in October, 1975, were only partly effective on food prices at any time because they applied only to processors and distributors.

The government now is conducting an inquiry to determine whether unfair profit margins are being earned by the processing and distributing part of the food industry.

NAZI HORROR INSPIRES TEAM

SYDNEY (Reuter) — An Australian soccer coach has devised a macabre way of getting his team in a fighting mood.

He shows the players films of Nazi concentration camp atrocities and then tells them to get on the field and avenge the Second World War victims.

Richard Alagich, 32-year-old Yugoslav-born coach of the Manly team, pointed to his squad's win last Sunday over its old adversaries, Amelita Eagles, as proof that his controversial tactics work.

Ten minutes before the match, the players watched a film of the shooting and mass burial of hundreds of Jews at the Auschwitz death camp.

After the showing Algich told his players: "Just imagine that was your father, mother, or son or daughter and go out and avenge them."

Manly, beaten 5-1 by Amelita Eagles earlier this year, won the match 1-0.

"I wanted my team to go out with a hatred and a killer instinct," Alagich said.

After he explained his coaching methods to a local radio station there were angry protests from more than 60 German and Jewish listeners.

NEWS BRIEFS

W.A.C. Stable

KELOWNA (CP) — W. A. C. Bennett remained in satisfactory condition in hospital in this Okanagan city after being admitted Sunday for investigation of chest discomfort, a hospital spokesman said today.

Job Creation High

OTTAWA (CP) — Despite an 8.6-per-cent unemployment rate, the highest in the industrial world, Canada ranks next to the top in its rate of creating new jobs. See story on Page 30.

Facilities Taxed

VANCOUVER (CP) — Illegal immigrant students and handicapped students are taxing the B.C. education system, and it is reported services to both groups could be cut. See story on Page 11.

Peking Snips Ties

PEKING (Reuter) — China has cut all economic and technical aid to Albania, once its closest ally, following attacks by the Albanian leadership on Chinese policies, diplomatic sources said Tuesday. See story on Page 43.

Devastation Total

TARRAGONA, Spain - Doctors fear the death toll will reach as high as 250 eventually at the Alfaques camp which was turned into an inferno Tuesday when a tank truck exploded. See story on Page 14.

FOOD REPORT
NUMBER SIX
ON PAGE 45

Danson Checks Colonel

OTTAWA (UPI) — Defence Minister Barney Danson has ordered the chief of the defence staff to check reports that the commander of Canada's crack Airborne Regiment had made a "most inappropriate" suggestion that Danson resign.

Col. Jacques Painchaud was reportedly critical of a military reorganization rumored last week that could include elimination of the colonel's regiment. Danson said later that only the role of the paratroop unit was being reassessed.

Painchaud was quoted in a newspaper interview Tuesday as saying, "I am expected to be an example of loyalty to my men. But what can I say to them when our big chief in Ottawa is making statements like the one Thursday. It's irresponsible. If he continues like that he should be replaced."

At a news conference, Danson said, "If the remarks attributed are accurate it would be most inappropriate. I think it would have been wise to check with Ottawa first."

Danson said it will be up to the Chief of Defence Staff, Admiral Robert Falls, to determine what action would be taken against Painchaud.

But the minister said he was not convinced the quotes were accurate. "It seems to be more a case of misunderstanding rather than insubordination."

He said he had no intention of disbanding the 1,000-man regiment but there would be a "re-evaluation of the role of the Airborne Regiment as part of the overall evaluation of the Armed Forces."

Weaker Sex Really Are, Police Find

The Victoria police department's program to recruit more women constables has run into a major roadblock — the women just aren't strong enough.

And the men are no great shakes either.

The Victoria police board was told today that so far seven women have been sent to the police academy for physical testing and all seven failed.

Of 32 female applicants who wrote the initial written examination 13 passed and from that group seven were selected for physical testing.

"The girls just do not have the upper torso strength to complete the (physical) test," Deputy Chief Jim Smith told the board.

Of 10 men who took the physical, five failed.

Mayor Mike Young said he is concerned by the development because the department was getting good applicants as far as academic requirements.

"But they just don't make it," said board member Alf Hood.

Young told Chief Jack Gregory the board will give further thought to the matter and suggested consideration will be given to finding selected roles within the department for the women.

There are now only two women constables employed by the Victoria detachment and in recent months an active campaign to increase the number of policewomen has been under way.

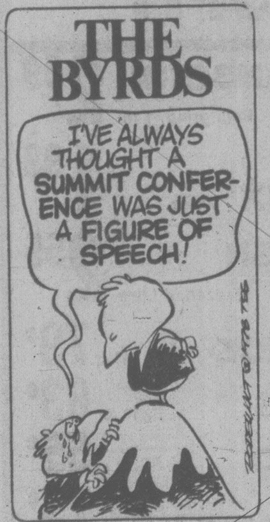

THE BYRDS
I'VE ALWAYS THOUGHT A SUMMIT CONFERENCE WAS JUST A FIGURE OF SPEECH!

Que. Killers Still Loose

MONTREAL (UPI) — Intensive all-night police searches failed to turn up any clues to the whereabouts today of four "extremely dangerous" convicts who staged a bloody prison breakout in which two persons were slain.

"There have been raids and searches but we have no arrests yet," a spokesman for the Quebec Police Force said.

Prison officials at the Laval Maximum Security Penitentiary, where a guard and a convict died in a wild gunbattle Tuesday, meanwhile launched a shakedown of cells, work and recreational areas in search of any further weapons among the inmates.

The escapers, one convicted murderer and three armed holdupmen with past escape records, were reported armed with at least two, and possibly three, revolvers and an icepick during the escape.

A guard and a convict who was part of the escape plot were killed and three prison guards were wounded in crossfire during the escape. Penitentiary officials said the wounded guards, two of whom underwent surgery Tuesday, were progressing satisfactorily.

"We're checking known addresses and acquaintances," a Quebec Police Force spokesman said. Corp. Guy

See QUE. Page 14

Dixy Slashes Welfare Rate

OLYMPIA, Wash. (AP) — Welfare grants for an estimated 5,000 employable persons will be severely cut and the recipients will have to find jobs, says Gov. Dixy Lee Ray.

The governor's decision Tuesday to slash grants from $212 a month back to $60 a month was immediately blasted by welfare rights advocates as "a cruel and reckless gesture."

A court challenge may be mounted, say opponents.

Ms. Ray said her decision was based on financial and philosophical reasons. The move will save $7.5 million a year for the state of Washington, money the welfare program doesn't have—and able-bodied people shouldn't be receiving much state assistance, she said.,

She told reporters she also is studying the possibility of asking the legislature to allow the state to require that welfare recipients give some service to the state in exchange for their cheques.

The governor said only healthy, employable recipients will be affected and not sick or handicapped persons. It takes effect Monday. The state aid will be $30 food allowance every two weeks, plus emergeney medical care.

"It is my intent to get this employable group of individuals off welfare and into productive jobs," she said. "I am not announcing a new social program.

"I intent to see an already established program work better."

Her action was quickly blasted by welfare rights workers.

A statement prepared by Philip Kaplan and Richard Van Wagenen said the governor's announcement "can only be seen as cruel and a reckless gesture"

INDEX

	Page
Births	48
Classified	48-57
Comics	36
Deaths	57
Entertainment	24
Family	31-33
Finance	8,9
Gardening	49
Sports	18,19

Guerrilla Ambush Kills 4

SALISBURY (UPI) — Black guerrillas ambushed a convoy bringing vacationing Rhodesians back to Salisbury from a northern resort Tuesday, killing four and wounding 16, military authorities said.

The latest attack came at the end of Rhodesia's long Founders' Day holiday weekend, marred this year by fighting that claimed a total of 25 lives, according to military figures.

Gunfire hit the driver of one of the buses, which ran off the road and overturned, killing three passengers including a young girl and her mother, the communique said.

Also on Tuesday, authorities deported an Irish-born Roman Catholic priest, Rev. Martin O'Regan for failing to report the alleged presence of guerrillas at his mission.

Crippled Accident Victim . . . Pain and No Future

YARROW (CP) — A 23-year-old man who once had good health friends, and prospects, is today praying for a way to meet a tragic challenge.

Crippled for life in a boating accident five years ago, Helmut Schulz Monday lost what for him was a liferaft for the future—$232,500 in damages awarded earlier this year.

Still racked with pain and suffering from an open back wound, Schulz heard that the British Columbia Court of Appeal had set aside the award and cleared the nearby Cultus Lake marina of blame in the accident.

Weeping during an interview Tuesday, Schulz said he believes God was trying to say something to him through the court.

"He doesn't want me to have the money," he said. "There must be a reason this is happening to me. "All I can do now is hope that I get well."

His main concern right now, he said, is to relieve his pain which has increased recently because of the tension brought on by the court fight.

But the underlying worry is for his future.

He said his 70-year-old father Adolf and 62-year-old mother Ida are "getting old and tired". He has a wheelchair, exercise equipment and an elevator, but everyday chores and events at their home in this community 65 kilometres east of Vancouver are burdensome.

Mrs. Schulz said going to the bathroom for Helmut is an hour-long operation.

She said the family has "some savings" but they are still paying mortgage bills, and their nest egg will not last very long.

Her son's $260 a month disability allowance is not enough for Helmut's pain killers, other drugs and provisions, she said.

Both Mrs. Schulz and her son reject the idea of turning to Helmut's brothers and sisters for help in the future. "They would help, but they have their own lives—they are married, and I won't push them," Helmut said.

"I don't want to think about the future—it hurts too much."

Schulz prefers to remember the times before the accident: "I was going into dairy farming," he said. "I had friends, yes, girlfriends too, but I rarely see them anymore—I can't enjoy what they do."

His life was shattered June 22, 1973, when he fell from the bow of a rented boat and was struck by the propeller of its outboard motor on Cultus Lake. One blade tore into his back and scraped his spinal cord. His legs are paralysed and one back wound today is still weeping.

The appeal court Monday ruled Monday that the marina was not responsible for the accident.

Marina owner Thomas Neil Lees said Tuesday he was happy at the court ruling. "I sympathize with Schulz—I wouldn't wish the accident on anybody—but the award would have wiped me out."

Heart Problems End Ninth Life Of TV-Ad Cat

CHICAGO (AP) — Morris, the finicky 9-Lives cat on television commercials, is dead at the age of 17, the pet food company said today.

Morris' veterinarian, Dr. Barbara Stein, said the cat died Friday and was buried in a suburb on the grounds of the home he shared with his handler, Bob Martwick. She said Morris' death was associated with cardiac complications related to old age.

At 17, Morris was the equivalent of a 90-year-old human, she said.

Morris made more than 40 television commercials.

A spokesman for the public relations agency which handles the account for the pet food company said Morris' role will be taken over by a cat who has served as an understudy. He, too, will be known as Morris.

"He's a double for Morris physically and is as finicky, aloof and independent as his predecessor," said a spokesman.

Soviets Introduce Toth Statement

Times News Services

The prosecution in the trial of Anatoly Shcharanksy today introduced a statement signed by American correspondent Robert Toth as part of its espionage case against the Soviet dissident.

A panel of experts testified that information Shcharanksy gave Western reporters included state secrets.

At the trial of activist Alexander Ginzburg in Kaluga, 110 miles way, the court spent much of the day wading through the tedious process of identifying and entering into evidence some 1,800 documents.

Ginzburg's wife was barred for a second day but his mother, who was allowed to attend, reported the document processing was so boring spectators were falling asleep on the benches.

During the closed session of Shcharansky's trial, the court heard a reading of transcripts of last summer's KGB interrogation of Toth, a veteran *Los Angeles Times* correspondent.

Shcharansky, who faces a possible death penalty, was accused of passing information about sensitive Soviet defence industries to Toth. The Soviets claim Toth was an agent for U.S. military intelligence.

Shcharansky has denied the espionage charges — and Toth has denied the Soviet accusations against both him and Shcharansky.

Toth was arrested in Moscow June 11, 1977, and interrogated for 13 hours by KGB officials at Lefortovo Prison on June 14 and 15. He was forced to sign interrogation transcripts before being allowed to leave the Soviet Union at the end of his three-year tour of duty in the Times' Moscow bureau.

A court spokesman said Shcharansky listened to the reading of the Toth transcripts and told the court he had nothing to say about the testimony.

The afternoon session, which was open, was devoted to evidence on a second charge against Shcharansky — that of anti-Soviet agitation and propaganda.

Meanwhile, in Los Angeles, Toth today denied that Shcharansky had provided him with secret information.

In a article in the *Los Angeles Times* today, Toth said several of his stories have been cited during the trial of Shcharansky, but the one that seems to be the principal focus of Soviet anger appeared in the newspaper Nov. 22 under the headline; "Russia Indirectly Reveals 'State Secrets' (clues in denials of Jewish visas)."

Toth said the story was written from information collected over a period of at least a month. Shcharansky and other Jewish activists provided the data — the names and former work places of Jews refused exit visas on the grounds they possess "state secrets" as a result of their jobs, Toth said.

Shcharansky was among those named in the article, Toth said.

"There was nothing secret about any of it," the correspondent said. "All the information I collected in the Soviet Union was for publication in the *Times*."

* * *

U.S. Political Prisoners Also Offensive: Young

GENEVA (AP) — Andrew Young, U.S. ambassador to the United Nations, today compared dissidents in the Soviet Union to civil rights campaigners in the United States and said there are "political prisoners" in both countries.

Commenting on the trials in the Soviet Union this week of two prominent Soviet dissidents, Young said in an interview that the the Soviet Union is making a "terrible mistake" in trying to stifle the human rights movement. But he made it plain he feels the situation of the dissidents should not be dramatized.

"You cannot stop the world because of a trial no matter where it is and who it is."

He said he agrees with the White House denunciation of the trials as a repressive action striking the conscience of the entire world.

"But it also strikes the conscience of the entire world when we do ridiculous things like that."

Young confirmed a quote attributed to him today in the Paris Socialist newspaper Le Matin, in which he said "there are hundreds, perhaps thousands of political prisoners in the United States" and that he had been a "political prisoner" too when he was arrested in a black civil rights demonstration in Atlanta, Ga., 10 years ago.

He said, however, that in the Soviet Union there are "likely to be tens of thousands" of political prisoners.

He also noted there is a difference in defining the term "political prisoners."

"There is nobody in prison in the U.S. for criticizing the government," he said.

Asked what kind of U.S. political prisoners he is talking about, he said:

"There are problems in our system which sends intelligent, aggressive, poor people to jail and in which intelligent, aggressive and rich people have opportunities."

Salmon Drill Still Pending

VANCOUVER (CP) — New salmon-catch regulations for sport fishermen will not be enforced for another 10 days to two weeks, federal fisheries officers said Tuesday.

(A story from The Canadian Press news service Monday had indicated the regulations were already in effect).

The regulations, recently signed into law by federal fisheries minister Romeo LeBlanc, allow non-resident salt-water fishermen and resident anglers fishing more than a day's travel from home, a catch of eight salmon over two days and 12 kilograms of canned salmon.

Al Gibson, fisheries branch manager for the Strait of Georgia and Johnstone Strait, said fisheries officers on Vancouver Island recently obtained preliminary data on fish canned by sports fishermen "more by accident than design."

Because the regulations were due this summer many fishermen asked the branch to register what they had canned earlier this year so it would not be confiscated.

Last weekend the branch sealed and marked about 12,000 pounds of salmon owned by 129 non-residents in the Comox and Lund areas, he said.

VANCE ARMED WITH THREAT

GENEVA (AP) — A threat to build thousands of extra missile silos is U.S. State Secretary Cyrus Vance's new bargaining counter in his two days of nuclear arms talks with Soviet Foreign Minister Andrei Gromyko opening today, U.S. sources say.

The additional silos would enable the United States to shift its land-based Minuteman missiles periodically to make them less vulnerable to a surprise attack.

"It's going to be hard sledding," said a senior U.S. official, referring to expected Russian objections to the "shell-game" defence strategy known officials as MAP, for multiple aiming points.

The source said the Carter administration has not decided whether to go ahead with the mobile-missile defence.

THE OUTCASTS **by Ben Wicks**

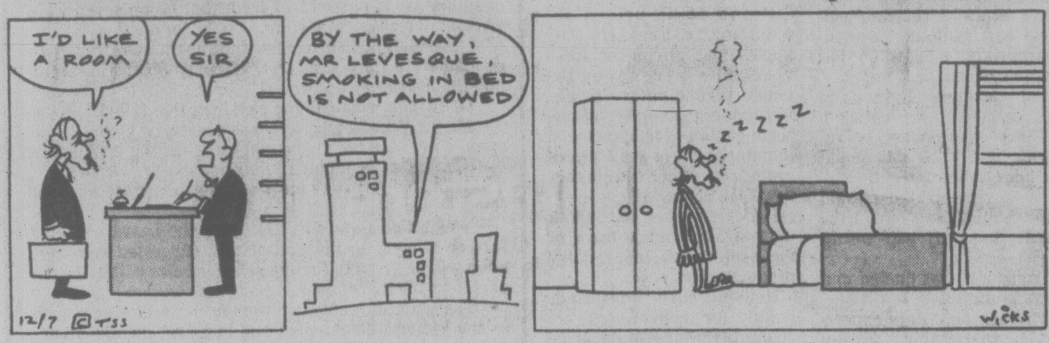
I'D LIKE A ROOM
YES SIR
BY THE WAY, MR LEVESQUE, SMOKING IN BED IS NOT ALLOWED
ZZZZZ
12/7 ©TSS
WICKS

TOURIST ALERT

VANCOUVER (CP) — The following persons are urged to contact the nearest detachment of the RCMP for an urgent personal message:

Vaughn Dann of Calgary, Alta.
Gordon and Betty Davis of Bowmanville, Ont.
Clarence 'Butch' Dick of Victoria
Robert H. Doull, of Bellevue, Wash.
Mr. and Mrs. Jack McIntosh of Port Alberni
Mr. and Mrs. Allan Matheson of Calgary, Alta.

Wonder Wine Loses

VANCOUVER (CP) — The British Columbia Supreme Court has dismissed a petition by Wonder Wine Homemade Winecrafts Ltd. which asked for a declaration that a provincial order-in-council removing the product from grocery stores was invalid.

Justice A. B. Macfarlane ruled Tuesday that Wonder Wine is an intoxicating liquor.

When sugar and water are added to Wonder Wine, it turns into wine with an alcohol content of 12 per cent in 28 days.

Lawyer Robert Guile argued that the B.C. legislation was intended to control capsule drinks now available in the United States, which turn into alcholic beverages when melted in water.

the weather

Weather map unavailable today

Skies were generally clear in the central Interior overnight under a narrow upper ridge while low clouds persisted in most coastal areas as winds became generally calm.

The ridge will push into southern B.C. today as a frontal system moves from the Gulf of Alaska into northwestern B.B. bringing an end to the hot sunny weather of the past few days. This system will bring clouds and a few showers to the north coast by this evening while sunny periods in the south will allow temperatures to climb from their current low level.

Greater Victoria: today and Thursday sunny with morning cloudy periods. Highs 20 to 22. Lows tonight near 10.

Greater Vancouver, Lower Mainland, East Vancouver Island: today sunny. Highs today 19 to 21. Lows tonight 10 to 12. Thursday sunny with cloudy periods in the morning. Highs Thursday 20 to 22.

North and West Vancouver Island: today mainly sunny. Highs today 16 to 18 except near 22 inland. Lows tonight 10 to 12. Thursday sunny with cloudy periods except mainly cloudy with occasional drizzle in northern portions. Highs Thursday 15 to 18 except 22 to 25 inland areas.

* * *

TIDES AT VICTORIA
(Tides listed are Pacific Standard Time)

	Time H M	Ht Ft.	Time H M	Ht Ft.	Time H M	Ht Ft.	Time H M	Ht Ft.
12	0435	5.5	0650	5.7	1300	4.3	2020	8.3
13	0445	4.8	0825	5.4	1320	5.1	2045	8.5
14	0500	3.9	1030	5.5	1430	5.8	2115	8.6
15	0525	2.9	1230	6.1	1615	6.7	2150	8.5
16	0615	1.9	1300	6.5	1730	7.2	2220	9.0

TIDES AT SOOKE

	Time H M	Ht Ft.	Time H M	Ht Ft.	Time H M	Ht Ft.	Time H M	Ht Ft.
12	0110	6.1	0500	6.8	1150	4.6	1915	8.6
13	0220	5.5	0650	6.2	1200	5.2	1950	8.9
14	0335	4.7	0910	6.0	1220	5.7	2015	9.3
15	0430	3.8	1030	6.2	1445	6.4	2045	9.7
16	0525	2.8	1145	6.5	1545	6.8	2130	10.0

TIDES AT FULFORD HARBOUR

	Time H M	Ht Ft.	Time H M	Ht Ft.	Time H M	Ht Ft.	Time H M	Ht Ft.
12	0425	5.9	0915	7.3	1440	5.4	2200	10.7
13	0515	5.0	1105	7.3	1530	6.4	2230	10.7
14	0600	4.1	1315	7.8	1630	7.4	2255	10.7
15	0645	3.0	1445	8.6	1750	8.2	2335	10.7
16	0725	2.0	1545	9.4	1900	8.8		

ENVIRONMENT CANADA WEATHER OFFICE
Valid Until Midnight Thursday

TEMPERATURES
Yesterday

	Max.	Min.	Prcp.
Victoria	15	10	—
Normal	20	11	

One Year Ago

	Max.	Min.	Prcp.
Victoria	18	10	2.3

Across Canada

	Max.	Min.	Prcp.
Prince Rupert	14	11	—
Prince George	25	11	—
Terrace	23	15	—
Port Hardy	16	11	—
Tofino	17	10	—
Comox	20	15	—
Vancouver	18	11	—
Kamloops	17	14	3.9
Cranbrook	20	7	—
Williams Lake	21	9	0.6
Fort Nelson	23	12	—
Peace River	26	12	—
Edmonton	16	8	2.7
Jasper	12	7	31.4
Banff	12	6	1.1
Calgary	18	10	2.2
Lethbridge	21	10	3.8
Medicine Hat	24	13	4.6
N. Battleford	25	12	5.0
Saskatoon	26	14	—
Swift Current	24	11	0.2
Prince Albert	26	13	—
Moose Jaw	26	12	—
Regina	26	11	0.2
Yorkton	28	11	25.0
Brandon	26	17	2.1
Winnipeg	25	18	1.8
The Pas	28	14	10.9
Kenora	24	16	5.4
Thunder Bay	23	8	—
Toronto	22	9	—
Ottawa	22	11	—
Montreal	21	10	—
Quebec	18	7	—
Halifax	19	11	—
Charlottetown	24	10	1.0
Fredericton	23	8	—
St. John's	25	18	2.0
Whitehorse	29	12	—
Yellowknife	13	9	—
Inuvik	19	8	—

United States

	Max.	Min.	Prcp.
Seattle	22	11	—
Spokane	21	10	—
Portland	23	12	—
San Francisco	17	12	—
Los Angeles	22	16	—
Las Vegas	40	26	—
Chicago	22	13	—
New York	24	16	—

World Temperatures: Amsterdam 22, 10; Athens 36, 25; Bangkok 31, 27; Beirut 30, 25; Belgrade 33, 19; Berlin 26, 10; Bogota 17, 6; Brussels 20, 10; Buenos Aires 21, 11; Cairo 35, 22; Copenhagen 19, 13; Frankfurt 23, 13; Geneva 23, 15; Helsinki 15, 8; HongKong 33, 28; Honolulu 30, 24; Jerusalem 31, 20; Johannesburg 10, —1; Kiev 16, 12; Lima 17, 13; Lisbon 24, 13; London 21, 13; Madrid 31, 11; Manila 31, 24; Mexico City 23, 11; Moscow 21, 11; New Delhi 36, 27; Nicosia 39, 18; Paris 21, 15; Rio 30, 16; Rome 28, 14; San Juan 32, 25; Sao Paulo 23, 11; Seoul 27, 18; Singapore 31, 23; Stockholm 18, 12; Sydney 15, 8; Taipei 34, 24; Tehran 35, 25; Tel Aviv 29, 22; Tokyo 30, 26; Vienna 22, 14.

CITY'S WEATHER RECORD

Sunshine, July	99.7 hrs.
Last July	104.7 hrs.
Normal (30 Years)	112.1 hrs.
Sunshine, 1978	1,206.6 hrs.
Last Year	1220.0 hrs.
Normal (30 Yrs.)	1,189.3 hrs.
Precipitation, July	0.8 mm
Last July	4.6 mm
Normal (30 Years)	5.5 mm
Precipitation, 1978	156.9 mm
Last Year	193.3 mm
Normal (30 Years)	318.0 mm

Sunrise, Sunset Thursday
(Pacific Daylight Time)
Sunrise 05:25 **Sunset 21:13**

Quake Hits Jungle

LIMA (AP) — An earthquake registering five on the Richter scale shook a sparsely-populated area in the northeastern Amazon jungle Tuesday, it was reported.

Advertisement

NEW METHOD ENDS SMOKING FOR LIFE

RESEARCHED AT U.B.C.

Recently published results of research at U.B.C. report on a new, simple, pleasant way to end smoking permanently. Proven effective for even heavy smokers, smoking can be ended easily in just 24 hours without drugs, discomfort or weight gain. The new method now available in Victoria is called R.E.S.T. (Reduced Environmental Stimulation Technique). Private, personalized and professionally supervised, it can be used in your own home. 75% to 95% of the smokers who tried R.E.S.T. quit successfully. If you want to stop smoking, or if your doctor has told you to stop, phone now for free information or an appointment. Results are guaranteed.

Smokers who want to stop smoking for life can — Phone toll free, through Operator, Zenith 2280, Personal Improvement Centre, Monday to Friday, 8:30 to 5:00. P.I.C. 1177 W. Hastings.

STAY IN TOUCH!
You can with a
BEEPER FROM
VICTORIA PAGING
386-8889

5-Inch Continuous
GUTTER
in baked enamel
SUPPORTS A LADDER
INSIDE OR OUTSIDE
STORM WINDOWS
THERMO WINDOWS
479-7121
FREE ESTIMATES
B.C. ALUMINUM
"THE NAME YOU KNOW"

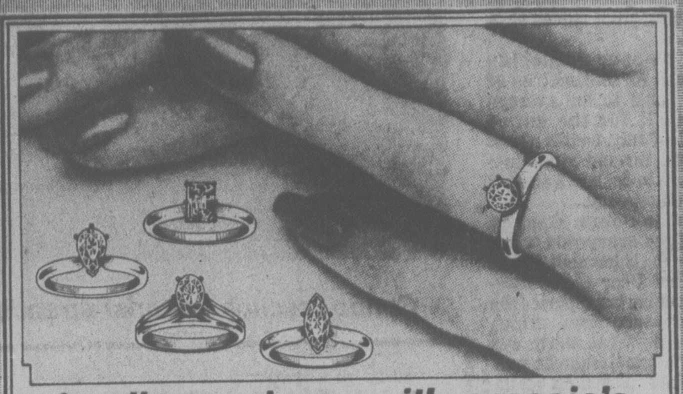

for diamonds . . . it's grassie's.

When we show you a diamond, we're showing you our reputation, our expertise, our history as a Jeweller of standing.
Each diamond has to satisfy our extremely exacting requirements of quality and price. When you choose a diamond from Grassie's, you're selecting the finest diamond for your money.
Diamond solitaires start as low as $180.00.

For selection, price and the finest diamond guarantee in Canada, come to . . .
Grassie's
Since 1886

Chargex, Master Charge, American Express and Grassie's Credit Accounts welcome.
• MAYFAIR SHOPPING CENTRE 385-2744
• 1209 DOUGLAS ST. 385-1911
7-12
• VANCOUVER
• NANAIMO
• CHILLIWACK
• VERNON
• KAMLOOPS
• KELOWNA

CO-OP
NOW EVERYONE IS WELCOME!
WHERE THE CUSTOMER RECEIVES THE PROFIT

GRADE A BEEF CHUCK STEAK lb. 99¢
REGULAR GROUND BEEF lb. 99¢
WHOLE OR CUT UP FRYING CHICKEN lb. 89¢
SCHNEIDER HAM STEAK 6 oz. 1.39
SCHNEIDER HEAD CHEESE 12-oz. tub 1.09
GREEN CABBAGE LOCAL lb. 18¢
U.S. CELLO CAULIFLOWER ea. 45¢
CANTELOUPE 59¢
CHASE & SANBORN COFFEE Reg. grind, 1 lb. 2.89
GOOD HOST ICED TEA MIX 24 oz. 1.98
ISLAND FRESH ICE CREAM Frozen, 4 Litre 2.55
CO-OP SW. and UNSW. ORANGE JUICE 48 oz. 79¢
CO-OP WHOLE MUSHROOMS 10 oz. 63¢
CO-OP FANCY FRUIT SALAD 14 oz. 55¢
CO-OP, 14 oz. KIDNEY BEANS In tomato sauce 2/75¢
CO-OP, 14 oz. CHOICE TOMATOES 2/75¢
CARNATION COFFEE MATE 16 oz. 1.35
KRAFT CHEESE SLICES 1 lb. 1.65
CO-OP READY CUT MACARONI 2 lb. 69¢
CO-OP LONG SPAGHETTI 2 lb. 69¢
PUREX ASST., 4-roll, 2-ply BATHROOM TISSUE 99¢
KLEENEX ASST. PAPER TOWELS 2 rolls 99¢
PALMOLIVE LIQUID DETERGENT 32 oz. 1.45
ARCTIC POWER DETERGENT 6 litre 2.79
BRENTWOOD CHOICE FROZEN PEAS 2 lb. 65¢
YORK FROZEN ORANGE JUICE 12 oz. 75¢
SWANSON TV DINNERS Chicken, Beef, Turkey 95¢

"WHERE EVERYDAY LOW PRICES MAKE THE DIFFERENCE"

STORE HOURS
CLOSED SUNDAY, MONDAY
OPEN TUES., WED. 9-6
THURS. 9-9
FRIDAY 9-6
SATURDAY 9-5:30
3-12x

PENINSULA CONSUMER SERVICES CO-OPERATIVE
2132 KEATING X ROAD, CENTRAL SAANICH
PHONE 652-1188

They Don't Want To Leave Ottawa

OTTAWA (CP) — A monkey wrench has been tossed into the federal government's plan to decentralize the public service — people just don't want to leave Ottawa.

"Me go to Charlottetown," snapped a veterans affairs department employee. "You've got to be kidding. Ottawa is small enough."

Officials from various departments say the problem is not just a reluctance to move to a smaller community, isolated from uban pleasures, such as they exist in the national capital.

"We are in an era with families of two wage-earners," J. D. Keys, assistant deputy minister of science and technology said Tuesday. "When one is decentralized, what happens to the other one?"

Linguistic questions arise as French-speaking employees compare the cultural amenities in western Canada or the Maritimes with those of bilingual Ottawa. English-speaking employees shy away from a Quebec piloted by the Parti Quebecois.

In total, 4,600 full-time and 5,500 part-time jobs are to be moved out of Ottawa by 1982. In addition, 10,000 public servants are to be relocated in offices in nearby Hull, Que.

All the jobs shifted away from the national capital area will not be filled by transfers from Ottawa-Hull.

"It is expected that a substantial portion of these positions will be filled through local hiring in the communities receiving the units," says Finance Minister Jean Chretien.

Faced with the reluctance of employees to move, many department heads are wondering if the government will be forced to hire hundreds of new employees or reassess the transfers.

The government has promised to help find jobs or retrain employees refusing to move. They are not guaranteed jobs, however, if they refuse to move and in the case of highly specialized personnel, few job opportunities may exist outside their respective departments.

The biggest move is to be all but about 30 employees of the 800-man veterans affairs department to Charlottetown by 1983.

Mike Nurse, director of the department's relocation study group, says an in-house survey showed only 20 per cent of the employees were willing to move.

Nurse said he expected many employees will have to be hired locally or from other Maritime provinces. While that may help unemployment in Atlantic Canada, the government will be stuck with hundreds of surplus workers in Ottawa.

To minimize the problem, Nurse said, job applicants to the department will soon have to agree to move to Charlottetown as a condition of employment.

Quebec was to be the biggest recipient of the transfers — about 1,500 jobs. But those moves have been put on hold indefinitely.

Quebec's language legislation says new English-speaking residents of the province must send their children to French schools. Chretien says he will not send large groups of public servants into a region where they can not receive mother tongue education.

"The government of Quebec is more concerned about Bill 101 (the language law) than about jobs," sighed a Chretien aide.

The biggest losers in the federal-provincial battle are the three communities which were to receive most of the Quebec-bound public servants and their annual payroll of $24.6 million.

One of the biggest critics of the decentralization program has been Ottawa's Mayor Lorry Greenberg, who along with other civic and local business officials, has expressed the fear that Ottawa will become a ghost town of empty office buildings.

capital scene

Rosicrucian Order, AMORC will present a lecture on creating a successful life Wednesday, July 12, 7:30 p.m., 620 Fernwood.

Fernwood Community Association general meeting will be held tonight at 7:30, 1294 Gladstone.

James Bay Community School will hold a lunch program for children every Tuesday and Thursday, 11:45 a.m-12:30 p.m., 140 Oswego. Children under six years of age must be accompanied by a parent. Phone 384-7184 for further information.

James Bay New Horizons Society regular meeting Friday, July 14, 10 a.m., 234 Menzies. Bert Harp will give a talk titled The Prairie Gardener Visits Britain.

Minus One Club dance Friday, July 14, 9 p.m., 732 Cormorant. Music by The Parisiennes.

Fairfield community picnic Saturday, July 15, noon, at Beacon Hill Park, Heywood entrance. Bring a lunch, country music entertainment by Harry Boulbey and childrens' activities.

Former residents of Yorkton, Sask. and the surrounding area will hold a reunion Sunday, July 16, 2-5 p.m., at Beacon Hill Park, in the general picnic area, Rupert and Haywood entrance. For further information phone 592-3201.

Island Saw Co.
617 Chatham Street 385-5500

Syrians Go Home, Angry Beirutis Say

BEIRUT (UPI) — Lebanon's top right-wing Christian leader called on Syrian peacekeepers today to leave embattled east Beirut within 24 hours and pull out of Lebanon in a month "so the Lebanese can feel safe."

Sniper fire crackled in east Beirut, where Syrians battled Christian rightist militias last week in the capital's heaviest fighting since the 1975-76 civil war. Christian officials said 170 people had been killed since July 1.

"I call for an immediate withdrawal (by the Syrians) from the areas of fighting and surrounding roads within 24 hours," Camille Chamoun, head of the Lebanese Front alliance of main Christian rightist factions, told the daily newspaper *Al Amal*.

The Syrians entered Lebanon in 1976 as the main part of the 30,000-man Arab League peacekeeping force that ended the civil war between Christian rightists and Moslem leftists and Palestinians, but Chamoun said he wants them out to stop the renewed fighting.

"I also ask for the Syrian troops to pull out of Lebanon within a month, so the Lebanese can feel safe over the future their country, their lives and their property," Chamoun said.

Lebanese President Elias Sarkis conducted his first cabinet session since his threat to resign last Thursday helped curb the heaviest fighting.

U.S. Ambassador Richard Parker said it appeared there was "a trend toward calm."

But the independent daily *An Nahar* said "arms are still coming to the parties involved in the Lebanese crisis."

Leftist newspapers said Tuesday the rightists, who have been supported by the Israelis, had been receiving arms, by ship at the port of Jounieh, 12 miles north of Beirut.

The newspapers alleged that Israeli officers supervised the unloading of French-made wire-guided missiles and M-16 rifles.

But Zuheir Mohsen, a pro-Syrian Palestinian leader, told the pro-Syrian daily Al Sharq that Israeli Prime Minister Menachem Begin had ordered the two main Christian rightist groups, the Phalangist Party and National Liberal Party, to "cool it."

E&N Jaunt Goodie Run For Bennett

Premier Bill Bennett took advantage of an inspection tour of the Esquimalt and Nanaimo Railway Tuesday to give out cheques and announce grants totalling more than $800,000 to various Vancouver Island communities along the 224-kilometre route.

The five-hour Victoria-to-Courtenay trip often resembled an old-style whistlestop campaign tour as the premier and his entourage were greeted along the route by municipal and business officials, local beauty queens and musical groups.

Bennett said the tour was to give him a first-hand look at the line's passenger service, which the parent Canadian Pacific Railway wants to discontinue. The move is opposed by the provincial government, Vancouver Island municipalities, and labor and citizen groups.

In a speech at the end of the line, Bennett said the provincial government will do all in its power to keep the passenger service alive.

"But in the final analysis, its future will depend on greater utilization by the citizens of Victora and island communities."

The premier said in an interview that local residents should use the line as a commuter service, as a means of travel and as a tourist vehicle.

"We in the government will be looking at ways of making it perhaps an extension of the Princess Marguerite (ferry) from Seattle, steam to Victoria, rail up island — the two modes of transportation that opened up our respective countries. And for those looking for some outstanding scenery and some nostalgia it makes a worthwhile vacation packge," he said.

In Nanaimo, Bennett announced that his government had approved a $287,000 grant for installation of a night lighting system at the nearby Cassidy Airport.

He also presented Mayor Frank Ney with a $15,600 cheque to cover the government's share of a recreation master plan, and a $9,700 cheque to the Nanoose Library Society.

In Parksville, the premier annouced a grant of $10,700 to the village for an outdoor lacrosse box and three grants totalling $65,000 to the Port Alberni Parks and Recreation Commission for a sports parks, two fieldhouses and a wading pool.

In Courtenay, Bennett announced a $400,000 grant to the Comox Strathcona regional district for a swimming pool in Campbell River, a $31,300 grant to the Village of Cumberland for additions to its community hall and a $18,800 grant to the Denman Island Recreation Commission Society for an addition to the community hall there.

He also disclosed that the government is putting about $400,000 towards the purchase of land for a provincial park on Hornby Island in partnership with the Devonian Foundation.

The E and N was scheduled to cease operation Jan. 1 following a ruling by the Canadian Transport Commission.

The provincial government appealed the ruling and the CTC instructed the CPR to keep passenger service operating until Dec. 13 pending outcome of the appeal.

Ottawa Curbs DNA Research

OTTAWA (CP) — The government will establish safeguards against the dangers of recombinant DNA research, says the health and welfare department.

All such research will have to be carried out under safeguards specified by the Medical Research Council, a government agency responsible for financing medical and health-related research, a department news release said Tuesday.

The guides classify different types of recombinant DNA experiments by the degree of risk involved and require the use of special laboratory equipment and procedures.

DNA, or deoxyribonucleic acid, controls the reproduction, function and growth of all living cells, said the release. Recombinant DNA is created by adding DNA elements from one organism to the DNA of a second organism.

Recombinant DNA techniques could pave the way for rapid advances in genetic and medical science, and could have practical applications such as the creation of bacteria to produce insulin and other chemicals.

Concern has been expressed that recombinant DNA reseach may result in harmful micro-organisms, said the release. Although recent scientific evidence indicates these risks may not be great, the guides are intended to reduce them to a minimum.

ENJOY THE TASTE OF FRESH PERKED...
100% FREEZE-DRIED COFFEE Taster's Choice®
100% FREEZE-DRIED COFFEE Taster's Choice® Decaffeinated
AND SAVE 40¢
40¢ Save 40¢ 40¢
on your next purchase of any size or variety of Taster's Choice® freeze-dried instant coffee.
STORE COUPON
To Retailer: We will redeem this coupon for the face value plus normal handling charges providing you receive this coupon towards the purchase of the product(s) identified thereon. Any other application constitutes fraud. Invoices proving purchase of sufficient stock of such product (in previous 90 days) to cover all coupons presented for redemption must be shown on request. Coupons will not be honoured and will be void if presented through outside agencies, brokers or others who are not retail distributors of our merchandise unless specifically authorized by us to present coupons for redemption. Cash value 1/20¢. For redemption mail to: Nestle, P.O. Box 3000, Saint John, N.B.
40¢ Offer limited to one coupon per purchase.
This coupon expires September 30, 1978.
1011481H

OH, NO! NOT JUST ANOTHER LOTTERY
TICKETS $2.00
BOOK $10.00
With Lucky Leo 5, everybody wins . . . proceeds help crippled children and YOU get a chance to win
$100,000
Lucky Leo Lotteries provide nothing but winners. Hundreds of people win prizes and thousands of crippled children all over B.C. receive help.
5 Lucky Leo LOTTERY
THE BRITISH COLUMBIA LIONS SOCIETY FOR CRIPPLED CHILDREN
• 110 Easter Seal Buses • 3 Easter Seal Camps • Easter Seal House • Patient Care
ALL WINNERS NOTIFIED BY MAIL
To order your tickets, mail this coupon to
LUCKY LEO LOTTERY
3937 Quadra Street,
Victoria, B.C. V8X 1J5
Early Bird Draws: July 28, Sept. 1, Sept. 29, Oct. 27
Final Draw: Nov. 24, 1978
Tickets $2.00 Book $10.00
Amount Enclosed $ ☐ Cheque ☐ Money Order
☐ No. of tickets Required
Name
Address Phone
City/Town Postal Code
WATCH BCTV FOR WINNERS

Victoria Times

WEDNESDAY, JULY 12, 1978

GORDON BELL
Managing Editor

STUART UNDERHILL
Publisher

BARBARA McLINTOCK
Editor

Transit Facts

The provincial government's Urban Transit Authority Act has received a rough ride so far, and not entirely without reason: the Amalgamated Transit Union calls it dictatorial, Saanich Ald. Ian Cass says it will lead to the political suicide of municipal politicians. Others have said it pretends to establish local control of transit, but actually the province retains considerable power over appointment of personnel and budgets. It also sets up an unwieldy and top-heavy administrative structure.

Some facts about transit in Canada might put into perspective the present controversy over the new B.C. legislation.

They are from the latest issue of *City Magazine*, compiled by Toronto alderman John Sewell from various sources. He compares 17 transit systems (Victoria and Vancouver are considered separate systems) between 1971 and 1976.

The most striking statistic to emerge is the horrendous increase in operating deficits. Where the total deficit of the 17 systems in 1971 was $23.8 million, by 1976 it had increased tenfold to $235.3 million.

Victoria's transit system in 1971 incurred a deficit of $633,000. Five years later it was $4.2 million. (Projections for 1979 put it near $7 million.) The operating deficit of Vancouver's buses went from $3.9 million to $29.7 million in the same period, and this year will be somewhat over $50 million.

Other figures show the seriousness of the financial state of B.C. Hydro transit. By most yardsticks — deficit per passenger carried, deficit per capita of population in the area served, deficit per mile travelled — Victoria and Vancouver rank as among the worst in Canada. In 1976, the buses here cost $23.88 in deficits for every man, woman and child. Every passenger carried resulted in a loss of 33 cents.

"The difficult question is why deficits have increased so quickly," says Sewell. Some say wage increases are to blame, others contend that service has expanded rapidly during this period (certainly true of Victoria and Vancouver), that fares have not kept pace with inflation, that suburban service isn't economical.

"The deficit question is important since, if money is as severe a problem as many say, strategies will have to be found which begin to stabilize deficits. There appear to be only two approaches possible — either decrease costs or increase revenues." The former means cutting back on services, the latter involves raising fares or searching out larger public subsidies.

The transit picture is not quite as gloomy as the deficits picture shows. The number of people riding the bus and subway in Canada is up 25 per cent in the five years 1971-76, while population rose only 15 per cent. Is this a sign that transit has become more popular? That fares are too low? Or is the rush hour frustration and rising cost of driving an automobile to and from work finally turning people to transit?

Transit is at a turning point. There are considerable problems to be faced, but we trust that the harsh solutions which the new legislation implies will not be forthcoming. However, given the enthusiasm with which the government has administered vile-smelling purgatives to the public in the recent past, our optimism is exceedingly restrained.

Action, Not Talk

More than a year ago Consumer and Corporate Affairs Minister Rafe Mair said he wanted to encourage the consumption of wine as the "drink of moderation" in B.C., partly to encourage the province's grape and wine industries. But the only steps he took were some miniscule decreases in wine prices, long since swallowed up by cost increases for most brands, and a few minor changes in the rules allowing such radical steps as tours of wineries and retail sales of wine from wineries' manufacturing plants.

About the same time the Ontario Conservative government also decided it wanted to support the drinking of wine, partly to encourage the Ontario grape and wine industries. Unlike B.C., however, the Ontario government took two strong steps to encourage sales of Ontario wine: it allowed wineries operating in Ontario to open an unlimited number of retail stores of their own, and it allowed the wineries to open outlets under the roof of other stores as long as the wine outlets had separate identities, staffs and cash desks.

This means that the Ontario wineries are allowed to set up small retail booths in the corners of department stores and supermarkets. In recent months, there has been a boom of wine outlets opening in Safeway and Dominion stores and a few in department stores.

Although the system is too new for any sort of full evaluation to take place yet, both wineries and the Ontario liquor board report they are pleased with initial response to the new stores. The wineries believe they will make money and make their product available to more people; the liquor board finds the wine stores allow it to free more of its store space for other products.

The potential for the growth of the wine market is good, the wineries say, based on U.S. studies that showed that wine sales doubled when it was sold in grocery stores.

Moreover, since the wine outlets opened in Ontario, the first more than 10 months ago, there have been no reports of the drastic problems that were forecast when the NDP government a few years ago considered the possibility of selling beer and wine in grocery stores.

If Mair is serious about encouraging people to drink more wine, he should take a close look at the experience in Ontario where they have actually substituted action for talk.

MARJORIE NICHOLS

Pensioners for President

WASHINGTON — Gerald R. Ford, the accidental former president who has become the country's most sought-after dinner speaker next to California tax anarchist Howard Jarvis, will celebrate his 65th birthday on Friday.

A feat of longevity, it is not exactly a record. Like millions of other Americans who have reached the usual age of retirement, the former president will become eligible for various benefits, from cut-rate bus tickets to reduced property taxes.

But Ford also becomes eligible for membership in a far more exclusive club, the one known unofficially as Pensioners For President. During his brief, appointed stretch in the White House, Ford was not noted for his wit or humor. Yet, it is impossible to believe that Gerald Ford will be able to refrain from a belly laugh as he blows out the candles on his birthday cake. Less than two years after the Republican rout by Jimmy Carter's Georgia Mafia, the GOP is fat and confident.

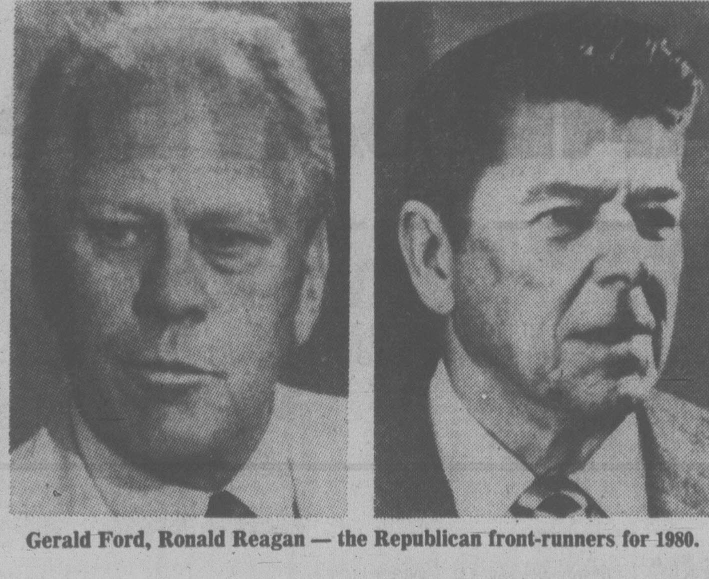

Gerald Ford, Ronald Reagan — the Republican front-runners for 1980.

Republicans Jubilant

The talk of a one-term presidency for Carter is pervasive. Every poll in the past six months has showed a further deterioration in the president's popularity rating. Most of the administration's legislative initiatives have been hatcheted or buried, and relations between the Democratic White House and the Democratic congress resemble a state of war. Jimmy Carter's dismal performance has, in brief, boosted the morale of the entire Republican party. The most partisan Republican could not have hoped for more. With this fall's congressional elections only four months away, most Democrats are trying to put as much distance as possible between themselves and the White House.

Which brings us back to the matter of Gerald Ford's birthday party. At this juncture the former president and another old-age pensioner who makes his home in California, Ronald Reagan, are regarded as the front-runners for the Republican presidential nomination in 1980. In a weekend appearance on a national public affairs show, Ford dropped strong hints that he is seriously considering running in 1980. The former president, who met 10 days ago with key aides from his 1976 campaign, raised the possibility of running in 1980 without entering the primaries.

"If you're going to get into primaries," Ford said, "you have to make up your mind very early, sometime in 1979. If you're not going to enter primaries, you have a longer option." Translated, the former president was saying that he is indeed interested in running. For obvious strategic reasons, Ford would be silly to declare his intentions now. The same can be said for the former president's old rival and possible opponent for a nomination rematch, Reagan. The former California governor and darling of the party's right wing is now 67 years old. When the next president is inaugurated in the winter of 1981, Ford will be 67 and Reagan 69.

Both men appear to be in robust health. Both maintain hectic schedules. Ford will be travelling to 25 states in the next few months, speaking in support of Republican candidates in this fall's elections. No one has suggested that either candidate might be struck down by a case of incapacitating senility, but the fact is that both of the Republican frontrunners do have an age problem.

Or, to put it more accurately, Ronald Reagan and Gerald Ford would face an enormous precedent problem involving age. The U.S. has never inaugurated a new president who was already collecting an old age pension. Whether this would prove a fatal problem in a campaign against a younger Democrat can't be foreseen, but the Republicans obviously have a dilemma.

No New Talent

It is the fact that there is no obvious new talent on the horizon, and time is closing in. As Ford observed, any candidate who is serious about 1980 now has only a few months remaining in which to make a decision. Known quantities like the former president or the former California governor could move back the declaration date. But a national unknown would have to declare by at least early next summer. And, with the possible exception of Robert Dole of Kansas, and former Nixon supporter John Connally, the other potential Republican candidates are unknowns.

Thus the paradox: If Jimmy Carter was not in so much difficulty, the odds are that the Republicans would have been searching hard for some new blood to pit against a popular president. But because of Carter's dismal record, there has been no pressure to retire the old warhorses, and that, ironically, could prove Jimmy Carter's salvation. Tomorrow, a look at a few of the Republican possibles.

First of a series

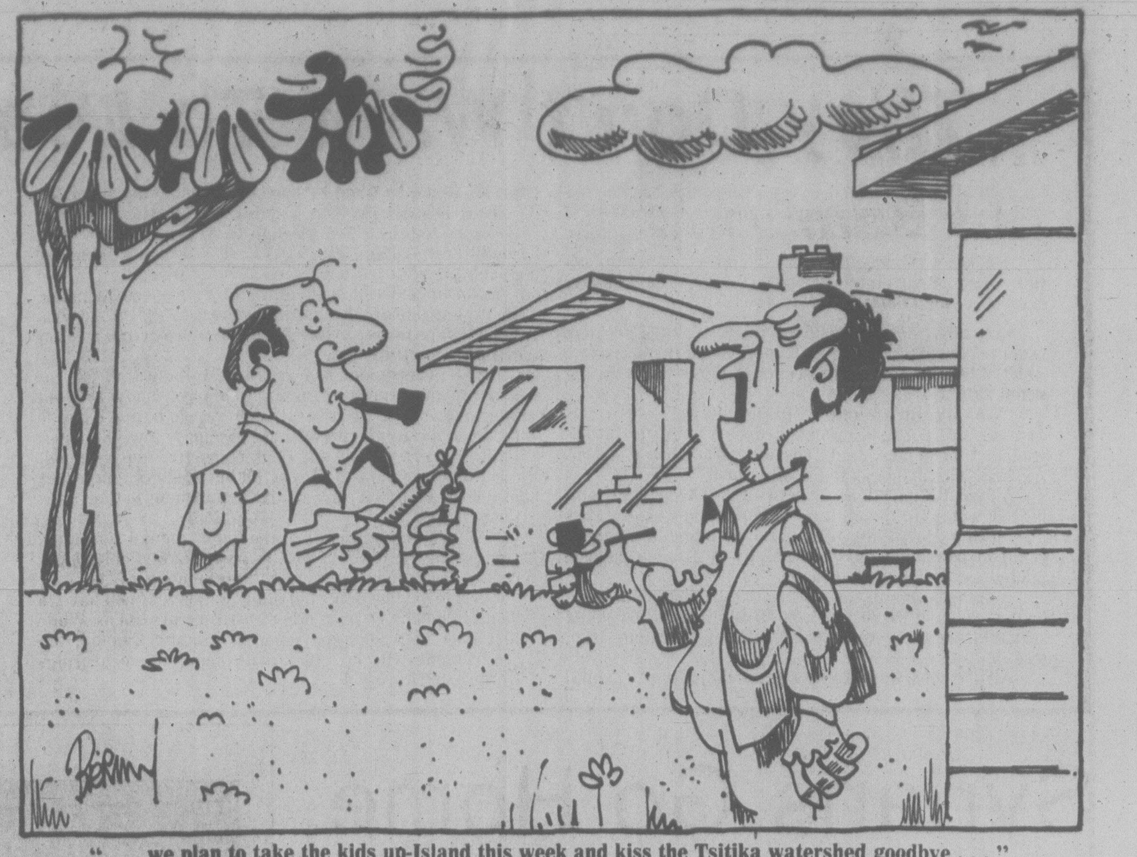

"... we plan to take the kids up-Island this week and kiss the Tsitika watershed goodbye ..."

letters

Graffiti Not So Bad

Recently I have noticed several articles on the front pages of all the local newspapers concerning the painting on buildings by the grads of Parkland School, and I have a few things that I hope North Saanich Ald. Robert Thompson will read.

I do agree that painting on the Legion and other public buildings is wrong, and at the most a nuisance, but the painting at the bottom of Mills Road on a piece of cement can hardly be described as "awful publicity" or "a disgrace".

I am one of the Parkland grads, and I can appreciate just how good it feels to be out of school after 12 years of study, and with any great occasion such as this, there are bound to be one or two who get carried away, but I can not see how in any way, shape or form, our good principal Mr. Lott should be blamed for any of this.

Mr. Lott did not put us out on the market like a bunch of vegetables, he merely looked after our education. In our school system it does not include a class on where or where not to do a little mischief. We were all told before grad not to go out and paint on walls. I see very little else Mr. Lott could have done, other than hire a chaperone to follow each student around for the next couple of weeks.

If any students are willing to volunteer to paint out slogans, then that's just great, and it will show that we are responsible enough to accept the actions of our fellow grads, but I don't think that a third degree interrogation of each student will ever reveal who were the pranksters.

I did not paint on any walls, and I find all this fuss being made over something that has been happening for years past and probably will continue for years to come, a waste of time. Perhaps, in future, Mr. Thompson will find something a little more constructive to focus on rather than a group of young adults who have gone through the school system, and who are just trying to have a good time. — A Parklands Student.

Wright's Marina

I attended the public information meeting re the North Saanich Marina Ltd. expansion proposal held at Parkland Secondary School on June 27.

Manipulation of this meeting by the developers was done more subtly than in the case of the Sidney public hearing at which trailer camp developers substantially filled the hall early with their supporters so there was little room for the bulk of the public protestors to give their concerns. Now look how deviously our North Saanich meeting was manipulated:

1. Surprise tactics. Last minute announcement by developer Bob Wright through the press making it appear to the casual reader that all was won, the bird sanctuary saved, new improved offers, making that night's meeting, while still on, seemingly unnecessary. Result: many hard-pressed parents at graduation and holiday planning time opted out. Yet, this last-ditch offer was really meaningless.

2. Filibuster. Robert Wright, through lawyer Louis Lindholm, had had three sessions laying their proposals before the council's advisory committee so that these could be put in black and white for the public to study before their open meeting. Yet, very cleverly, the prime time of our meeting was usurped by Mr. Lindholm confusing the audience with old proposals, new proposals and endless praises of Robert Wright's great generosity and his many past offices and accomplishments. He neglected to mention how Central Saanich was far-sighted enough to listen to the wisdom of Gus Underwood, and block Robert Wright's attempts at marina development there. In any case, Lindholm's long presentation that went on for pages even after a strong objection from the floor, was obviously used as a filibuster. We are not public speakers. It is a nervous strain to get up in a hot crowded room to do your part to prevent an irreversible wrong. Nearly an hour of fresh time for the developer's propaganda left scraps for the people.

Even the public information bulletin, signed by advisory planning committee chairman, A. G. Gilmore, did not give all the demands that Wright had made, such as his demand for more boathouses in the existing marina, and his demand for an access to the wharf through the green belt, which incidentally entirely negated the gift of the green belt.

Actually, everything about Wright's proposal whether for marina expansion or housing development in this sensitive area is a betrayal of the people, and their concept of what the community plan was trying to protect.

The wisest, purest leader of this century, Mahatma Ghandi, said: "There go my people. I must follow, for I am their leader." The people of North Saanich made it clear what direction they were taking — 1,500 signed a petition stating they wanted no marina expansion and no housing development at Tsehum. It became the prime election issue, and our present mayor and council were voted in on the strength of their promised dedication to preserving the area. We have every faith that they will go down in the history of North Saanich as far-seeing leaders who made good value judgements in saving this precious unique heritage.

The need for more boat space is real, and is now being wisely and safely planned for. I am referring to the marina to be built at the foot of Sidney Wharf. That's where the action should be — solidly backing the Chamber of Commerce in providing a marina where it would be a boon, not a bane, to boaters and to Sidney and North Saanich. How refreshing to back something straightforward and good! Anything else is too costly in the long run. — G. Lawrie, 10255 West Saanich Road.

Bad Concert

What does the CBC think we are out here in the west that they can pawn off on us any second-class performers for our cross-Canada Dominion Day concert?

For a week preceding Dominion Day we were honored in our Folk Festival here in Victoria with superb performances by the various national and cultural groups in our province and to think that we all had to be insulted with the farce and junk singing (as one onlooker voiced it) which the CBC presented! And furthermore, it all had to be brought from eastern Canada! Are they under the impression that we have no capable artists out here in the west? Our own native Indian people could have represented us in a far higher culture than the raucous singing we were obliged to listen to on the July 1 concert.

Some of us in the audience made a quick survey of the opinions of onlookers, and practically every one was disgusted with the type of singing chosen and the CBC concert in general.

I am not in any way prejudiced when it comes to styles of music, but I do know when the rendering is accomplished by finished artists, and when it is violated by amateurs.

The next time the CBC plans a cross country Dominion Day concert from Victoria, I hope they will give more time and thought to the quality of their performers, and make certain that they are representative of this province's talent.

A duplicate of this letter has been sent to the president of the CBC in Ottawa, and I hope others with the same complaint will write also. — Miss Barbara E. Mather, 9-1069 Southgate.

Food Survey

Although it is interesting to study your Victoria food survey every week, I find it is rendered almost meaningless because you do not display a list of the 65 items making up the basic food basket, or the total bill involved at each store.

The survey would be of more positive help if the rather esoteric percentage column (which does not give much in the way of extra information beside the rank column) were replaced by a total price column, set out in real live dollars and cents — or, if this is too simple for the compilers, a price index column, replacing both of these, would be of more value. — Nicola Kew, 116-724 Sea Terrace.

Aid for Africans

The spreading racial war in southern Africa continues to claim hundreds of human lives and to drive many victims into exile in countries which are themselves impoverished and unable to provide the needed relief for refugees. A United Nations report last year stated that 1,500 persons had died as a result of Rhodesian government raids on refugee camps. Since then, there have been further raids, and in particular, the South African army's recent raid on the refugee camp at Cassinga in Angola during which, according to the correspondent of the British *Financial Times* who visited the camp after the raid, large numbers of students and school children were killed.

Those who have fled from racial persecution and have escaped the raids are in need of food, clothing, shelter, medical care and education. Much can be done by the citizens of western nations to lessen racial bitterness, such as that which led to the recent massacres at Kolwezi. A gesture of good will on our part, and the sending of timely help, may serve to show that there need not be bitterness between blacks and whites.

Canadian Aid for Southern African Refugees (CASAR) has already sent $3,500 through Archbishop Milingo of Zambia, the Patriotic Front, and the Christian Council of Zambia, to give humanitarian aid to refugees from racial tyranny in Rhodesia, Namibia and South Africa. Though the sums that can be provided by individual Canadians will meet only a fraction of the enormous needs, they are a practical way for those of us in the West who are appalled at the systematic racism practised in Southern Africa to express our indignation and our sympathy for the victims. We therefore appeal to your readers to make whatever contributions they can to our funds. Contributions are tax-deductible, and should be sent to Canadian Aid for Southern African Refugees, P.O. Box 24865, Station C, Vancouver B.C., V5T 4G3 — Thomas L. Perry and others for Canadian Aid for Southern African Refugees.

Cycling Campers

Thanks to the efforts of the Bicycling Association of British Columbia, cycle tourists in British Columbia are now assured of having a place to camp in any provincial government campground. Even if the Camp Full sign is up, cyclists, canoeists, and hikers should contact the park warden. It is against the philosophy of the parks branch of the ministry of recreation and conservation to turn away non-motorized campers, and they will tuck you in somewhere.

Please join your provincial cycling association. It is working to make the world a better place for cyclists — H. E. Thornton, Public Relations Officer, Bicycling Association of B.C.

Great Care

Hospitals seem to be the centre of much controversy these days both in Victoria and Vancouver. I am happy to report, as a result of a 4½-hour stay at the ambulatory care unit of Victoria General, that efficiency and excellent patient care are alive and well. As one who has a history of passing out at the sight of a needle, every concern and fear I had were anticipated by the staff with absolutely nothing left to chance from the correct spelling of my name on the patient wrist band to the preparation and attention focused on me in the small operating theatre.

It is gratifying to know professionals, be they nurses or doctors, are carrying out their important work in the shadow of so much controversy. — A. Southwell, 2242 Arbutus Road.

VICTORIA TIMES, established 1884 is published every afternoon except Sunday by the Times Publishers, 2621 Douglas Street, Victoria, B.C. V8W 2N4, a division of FP Publications (Western) Limited. Second class mail registration No. 0625. All undelivered copies and notices of change of address to be sent to the above address. The Canadian Press is exclusively entitled to reprint the local news published herein.

Russia Caught In Bear Hug

By MARK FRANKLAND
London Observer

Western anxiety about growing Soviet power has reached the point where many people are forgetting that Moscow, too, has its serious problems.

Yet these problems are so various and in some cases so profound that any judgment of Soviet strength that ignores them will certainly be incomplete and probably misleading too.

The West's most obvious worry is Soviet military strength, now accepted to be the rough equal of America's in strategic nuclear weapons and superior in some respects to the NATO forces in Europe.

But studies of the Soviet economy show that Moscow has been able to create this power only by heavy economic and social sacrifices.

Almost half the machinery produced in the Soviet Union is probably military equipment of some sort. This represents an alarming diversion of resources from investment badly needed to modernize Soviet industry.

If the Soviet Union has paid a high price to catch up with the West militarily, it will have to pay an even higher price to hang on to that position if military competition continues.

Growth, but at slower pace

There are various estimates of what will happen to the Soviet economy over the next 10 years but they all agree that it will grow at a slower and slower pace. By the 1980s this could be between 3 to 3½ per cent a year, which would be the same, or rather below, that expected for the industrialized West.

Investment to maintain equality with America in a new round of weapons competition would have to be extracted from proportionately diminishing funds, while the investment itself might be proportionately higher than in the past because the Soviet Union is far behind America in important areas of new military technology such as miniaturization.

Technological backwardness means that the Russians match the West only at the price of extremely inefficient use of materials and resources: for example, fighter planes that are (by Western standards) far too heavy, and missiles that are wastefully large.

There is practically no doubt that the Soviet government, if it judged it necessary, could continue to squeeze the money from its economy to pay for new weapons as it has in the past. The Soviet response to President Carter's unexpected proposals last year for drastic cutbacks in strategic weapons which the Russians believed disadvantageous to them was only the latest proof of this.

China remains as a threat

Moscow sent defiant messages to Washington which said, in effect: We do not want a new round in the arms race but we have made sacrifices before to maintain our power. Have no doubt that we shall do so again if it is necessary.

But it is hard to believe that this is what Moscow wants to happen.

The Soviet Union, though, has another major defence problem apart from the West — China. While China remains for many Westerners an agreeable factor in theoretical strategic calculations, it is for Moscow an outright and immediate threat. The new Chinese leadership, Soviet officials now say, is every bit as bad as the late Chairman Mao.

An economy that cannot satisfy both civilian and military needs, at least with the necessary speed, and has a potential enemy to its east as well as its west: these at least are problems that the West does not have. They are too serious and apparently long-lasting to be reconciled with a view of the Soviet Union as a superpower that easily has its way with the world.

Blacks Suffer Most in Rhodesia War

By DAVID OTTAWAY
Washington Post

SALISBURY, Rhodesia — More than 3,000 African civilians have been killed and one million others uprooted from their homes now in a war where the every-day killing and increasingly frequent massacre of blacks has gained little notice or sympathy in the West compared to the hue and cry over white deaths.

Nearly 2,000 Africans have been gunned down by Rhodesia's nationalist guerrillas as "sellouts" to the white minority-run Rhodesian government, while 1,200 others have been shot by the security forces as either collaborators or recruits of the "terrorists" or simply night-time curfew breakers, according to official war statistics.

This compares to slightly fewer than 200 white civilians murdered by the guerrillas since the war in Rhodesia began escalating in early 1972.

Worse yet, the pace of massacres and killings of African civilians is picking up as the guerrillas seek to impose an iron grip over the rural population by demonstrating who really controls their lives and embittered and edgy army soldiers increasingly tend to open fire indiscriminately on civilians suspected. even of aiding the nationalists.

"It's horrible at home now, the shooting and killings every day. We are caught between our 'boys in the bush' and the security forces," related one African worker who has brought his entire family from the countryside to live with him in Salisbury. (The nationalist guerrillas are popularly referred to as 'our boys in the bush' by Africans of Rhodesia.)

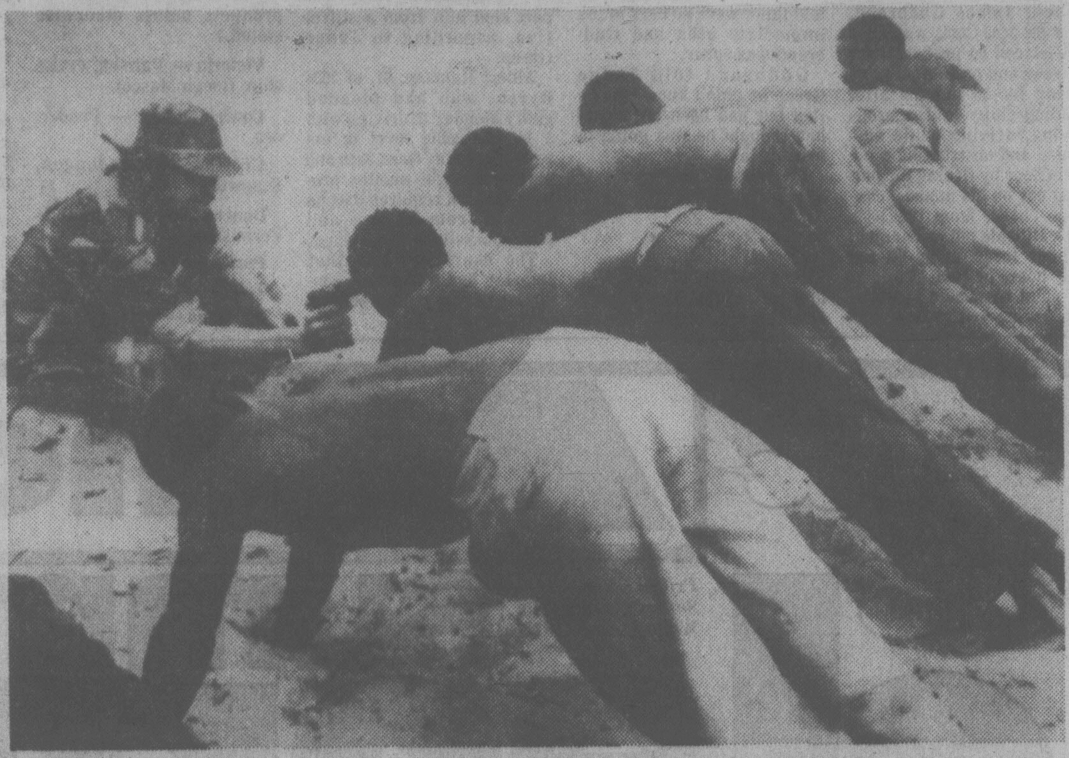

Rhodesian trooper holds gun in front of black prisoners as they are interrogated in midday sun

* * *

This explains the current accelerating mass exodus of Africans from the so-called Tribal Trust lands, where roughly five million of Rhodesia's 6.5 million African population lives, to the towns and cities or across the borders into neighboring countries.

It is now unofficially estimated that close to 500,000 Africans have come into the two largest cities of Salisbury and Bulawayo in western Rhodesia in addition to the more than 100,000 who have fled to Botswana, Mozambique and Zambia. Refugees are not safe either. The Mozambique government says more than 1,000 civilians have been killed in Rhodesian army raids on suspected guerrilla camps there.

Another 500,000 Africans have been forced into some 270 fenced and guarded enclosures known as "protected villages" in an effort to isolate the rural population from the guerrillas.

Altogether, about one out of every six Africans in Rhodesia has now been displaced by the war and the number is steadily rising.

Each side is blaming the other for atrocities that the evidence suggests both are committing in ever greater numbers as the war escalates even as the proposed day (Dec. 31) for the turnover of white power to the black majority draws nearer.

The government asserts, with ghastly pictures as proof, that the guerrillas often cut off their victims' ears, noses or lips — sometimes forcing family members to cook and eat them. It also says they torture and massacre whole families as a lesson to the local African population as to what will happen to any "sellouts" of the nationalist cause.

The reported massacre of 14 more Africans by guerrillas over a recent weekend 125 miles east of here was nothing new, except perhaps the publicity given by the multiracial transitional government to such incidents in the wake of black criticism that too much was made of the mass murder by axe, club and bayonet of 13 white missionaries and their children last month.

The nationalists and the Catholic church, on the other hand, charge with affidavits in hand that the Rhodesian army and police often torture suspects to get information and that massacres of innocent tribal people is becoming commonplace.

The Catholic Commission for Justice and Peace is presently investigating three recent massacres of Africans by the army involving between 150 and 200 persons. Commenting on some of these deaths, the government has said the Africans were killed accidentally in crossfires. But the commission is reported to have evidence a number of them were shot in the back while lying prone on the ground to avoid the shooting.

Accounts of life now in the Tribal Trust lands suggest it is becoming more or less a reign of terror for the African populaton. Not only are the security forces more trigger-happy, but there are five nationalist factions each pressing the Africans to support it against the others.

Black members of the white-dominated Parliament told last month of how law, order and services are breaking down in many of the 200-odd trust lands covering nearly half of Rhodesia's land mass. Many schools, hospitals, clinics and locally elected councils have closed down. Crime is soaring, and killing is becoming routine, they said. The curfew in one trust land was recently 22 hours a day, and 12 hours is now fairly common.

Guerrilla attacks on the mission and missionaries is responsible for the mass closing of most of these rural institutions as part of their campaign to consolidate control over the rural population and destroying existing white influence.

* * *

Africans have become "like a flock of lost sheep left to be devoured by wild animals," said one black deputy. "The law of the jungle prevails" in the African reserves.

Some African members of Parliament were blaming the sad state of affairs in the Tribal Trust lands on widespread atrocities committed by the guerrillas and the government's failure to catch and punish them. "The terrorists come and murder a chief. Nothing is done. The next chief is murdered. Nothing is done. A policeman or a security man off on leave is murdered. Nothing is done," noted one deputy, commenting on the escalating violence.

Others pointed an accusing finger at the security forces for opening fire all too frequently on crowds of African civilians, killing scores and wounding many others. The largest of these was in Gutu District near Fort Victoria in southeast Rhodesia, where 105 Africans recently were killed, according to one African deputy. The government officially puts the number at 52.

The endless tales of killings and atrocities being told by Africans here in Salisbury and elsewhere explains the flood of their countrymen into the towns and cities. Although no accurate figures are available, Red Cross officials and other local sources estimate the African population of Bulawayo has doubled from 250,000 to 500,000 because of the war and that of Salisbury increased by as much or more.

What is happening in the first place is that the African extended family is moving into the already cramped quarters of their relatives, however distant, working and living around these two cities. In Salisbury's African townships, dormitories of single rooms for working men are now housing entire families in each unit.

Hundreds of other Africans unable to find relatives to live with are simply camping like nomads at the Harare bus station square just two miles from the city's centre.

* * *

At dusk, they put up ragged tents only to pull them down again at dawn and then pretend they are waiting for a bus — all day. This pretence is necessary because such open-air squatting is illegal. The government, meanwhile, simply pretends they are not there, thus allowing them to stay, though also providing no assistance.

Some of these war refugees have lived this way all through the rainy season last winter and are now shivering through the summer cold of southern Africa. Emaciated, half-naked children can be seen running about, while the men cut and sell little bundles of firewood or brushes for ten cents each and the women squat in the dirt and filth cooking meals.

The International Committee for the Red Cross has begun providing medical assistance for these city war refugees, sending nurses or doctors with mobile clinics once or twice a week to visit them. Otherwise, the hapless Africans are left very much to fate and their wits for their survival.

"It's still better to be suffering here than shot at home," said one old man living at the Harare bus stop since last July. "We really don't have much choice anyway, do we?"

In Praise of Waste

russell baker

The United States is the home office of waste and always has been. The country was built on waste. We wasted land, wasted people, wasted resources and wasted fortunes that were built on wasting land, people and resources. Large parts of the country stretching from the South Bronx to Los Angeles shopping centres are now pure wastelands.

I respect waste. Waste made America what it is today. Some people talk about the Constitution, some about the Conestoga Wagon, some about the Colt-45 and some about the railroads, and, indeed, all played their role in building the country. But what good would they have done without waste?

It behooves Americans to cherish waste as part of our heritage. Yet, what began a few weeks ago as a decent old-fashioned tax revolt has now degraded into an attack on waste.

* * *

A pool conducted by The New York Times and CBS News suggests that three of every four citizens want governments to stop waste. Most of these people want to have their taxes cut, which is natural, but don't want to lose any government services they now enjoy, which is equally natural.

The question with which they then struggle is how governments can take in less money without reducing services. The answer is to end waste, which is thought to be rampant in government, and probably is.

The trouble with this solution is that it offends the American character. Any government that did not practise waste on the grand scale would be a poor representation of the American people.

Here let me now make a confession. I have just thrown out a half-bottle of carbonated water. It had gone flat because I forgot to put a stopper in it. I wasted that water and did not feel the smallest pang of guilt about doing what government does every day.

What's more, I wasted the bottle it came in, and I wouldn't be surprised if the bottle cost more than the water I wasted. The company that makes these bottles insists that I waste them. So does the union that works for the company that makes the bottles. Both management and labor believe that waste is good for business.

This is not an isolated case. The supermarket is selling tomatoes lovingly wrapped in molded plastic. You know that costs something, but what do you do with the plastic after eating the tomato? You waste it, right along with the paper bags in which the supermarket packages the carbonated water with bottles designed to be wasted and the tomato wrapping which isn't fit for anything but wasting.

Do not quarrel unduly even with such conspicuous waste. Cannier people than I, people who are geniuses of commercial enterprise, find waste a profitable undertaking, and I respect their judgment. I buy their cars, designed to be wasted, and their pens built to be thrown away. What puzzles me is why they expect government to behave differently from the people who buy their merchandise.

* * *

We had some people in to dinner the other night and they got going on the terrible taxes and from there took off against the evils of government waste. In fact, they became so absorbed in deploring waste that most of them neglected dessert, thus wasting the better part of a strawberry pie.

Most of them, like me, drive automobiles whenever the impulse strikes, thus contributing to the national wasting of gasoline, which has created the balance of payments deficit, which has led to the decline of the dollar. None of us worked up any heat against ourselves for indulging in this traditional American waste. In fact, I didn't even hear it mentioned.

* * *

Anybody who did mention it would've been considered a bore. It's boring to me to mention it now. We all looked energy wasting squarely in the eye a long time ago and decided to keep it as part of the American tradition. Right now, I'll bet, there are thousands of people writing letters to editors and congressmen about the viciousness of waste while running air-conditioners that waste power at a prodigious rate.

Wasting power on air-conditioning is an accepted American tradition, even if Abraham Lincoln did do his letter-writing with only a cardboard fan to cool his brow. The chances of persuading governments to stop waste are probably not a bit better than the chances of forcing ourselves to kick the habit. If the tax revolt deteriorates into an attempt to make governments behave more sensibly than we do, it is surely doomed. Success depends upon forcing government to do less for us.

If we truly want lower taxes we shall have to learn to back politicians into the corner and snarl, "What's the idea of trying to do something for me lately?"

New York Times

THE QUIZ
CANADA AND THE WORLD

PART OF THIS NEWSPAPER'S SEE & THINK SCHOOL PROGRAM

worldscope

(10 points for each question answered correctly)

1 Average weekly wages in Canada rose more than six percent between April 1977 and April 1978. The highest average wages were in ..?..
  a-Quebec
  b-the Yukon
  c-Prince Edward Island

2 Without taking a vote, the House of Commons (CHOOSE ONE: passed, rejected) a bill allowing all Canadians the right to be tried in French or English.

3 ..?.. is the only Canadian province where people of French or English ancestry do not make up the majority of the population.
  a-Alberta
  b-Saskatchewan
  c-Manitoba

4 At its annual meeting in London, the International Whaling Commission (CHOOSE ONE: approved, rejected) a proposal to ban the commercial killing of whales for 10 years.

5 The Roman Catholic Church reported that its worldwide membership increased by about 19 million between 1974 and 1976. True or False: The number of Catholic priests throughout the world also increased during that period.

newsname

(10 points if you can identify this person in the news)

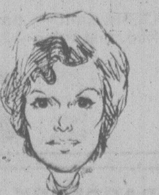

I am Canada's minister for fitness and amateur sport. Last month, I became involved in merger talks between the National Hockey League and the World Hockey Association, in an effort to save professional hockey teams in Canadian cities. Who am I?

matchwords

(4 points for each correct match)

1-protest	a-extend, prolong
2-promote	b-deep-seated, thorough
3-protract	c-honor, advance
4-profound	d-object, complain
5-provoke	e-irritate, annoy

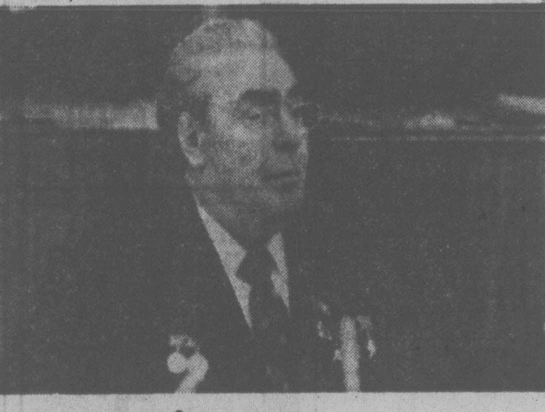

newspicture

(10 points if you answer this question correctly)

For 14 years, this man has been the leader of one of the most powerful nations on earth. Despite recent reports that his health may be failing, most observers believe he is still very much in command of his country's government. Name this leader and his country.

sportlight

(2 points for each question answered correctly)

1 The Toronto Blue Jays recently clobbered the Baltimore Orioles 24-10, then briefly protested the game because Orioles manager (CHOOSE ONE: Gene Mauch, Earl Weaver) sent in outfielder Larry Harlow as a relief pitcher.

2 True or False: Toronto's 24 runs broke a modern major league record for the most runs by one team in a single game.

3 The Washington Redskins recently placed National Football League veteran Jim Kiick on waivers. Kiick and fellow running back Larry Czonka played together on Super Bowl teams with the (CHOOSE ONE: Baltimore Colts, Miami Dolphins) in the early 1970s.

4 ..?..,who at 34 has won more Wimbledon titles than any other active tennis player, hinted recently that she may retire at the end of the year.

5 Teams from the World Hockey Assocation (CHOOSE ONE: will, will not) move into the National Hockey League next season, as a result of recent meetings between officials of both leagues.

roundtable

Family discussion (no score)

What important ideas should be included in a new Canadian constitution?

YOUR SCORE: 91 to 100 points — TOP SCORE! 81 to 90 points — Excellent. 71 to 80 points — Good. 61 to 70 points — Fair.

710-78 ©VEC, Inc.,

ANSWERS ON REVERSE PAGE

BEFORE THE JUDGE

A quick-thinking Gorge resident who spotted a prowler in his garage slammed the door shut and locked in the culprit until Saanich police arrived.

In provincial court Tuesday, Colin Caldwell, 17, of 1640 Old West Saanich, who apparently had been living on the street for several weeks, pleaded guilty to attempted theft and was remanded until July 18 for a pre-sentence report.

Caldwell was found going through the glove compartment of the car in the garage.

The court was told he was co-operative with police and said he had committed the offence because he was hungry.

* * *

Judge Fred Green ordered a pre-sentence report on a 22-year-old Saanich man who pleaded guilty to breaking, entering and theft.

The court was told that Robert W. James of 1687 Donnelly was surprised in the livingroom of a Quadra street apartment July 4 by one of the occupants as he went through the contents of a purse. A stereo from the suite was later recovered outside.

Bail was set at $250 for James who will be sentenced Aug. 9.

* * *

A 19-year-old city man who pleaded guilty to six forgery-related charges from Calgary was remanded until Aug. 10 for a pre-sentence report.

The court was told Timothy D. O'Brien tendered five cheques drawn on the Royal Trust Company for goods and cash at several businesses in Calgary during August, 1977, and later in January, 1978. In each case, the cheques were marked as certified.

A subsequent raid on O'Brien's Calgary residence turned up a rubber certification stamp for which he was also charged.

* * *

Scott Starck, 17, of 860 Fisgard, was given a suspended sentence and placed on one year's probation to include attendance at the Metchosin Camp.

Starck pleaded guilty Monday to theft of a carpet from an apartment construction site June 18.

The court was told that Starck would benefit from an Outward Bound-type of program during his probation.

David James Gudbrand, 18, of 404-2640 Cook, was fined $425, placed on probation for one year and prohibited from driving for 10 months after pleading guilty to dangerous driving, driving while suspended and obstructing a police officer by fleeing the pursuing car on his motorcycle.

The chase, from the 1600-block Hillside out to Saanich, covered three miles in the early hours of June 25 and at one point reached a speed of 80 miles an hour. Court was told there were no cars in the immediate area and Gudbrand was sober.

Gudbrand told Judge Green he didn't know why he fled but had been upset and had thought he was going to lose his job.

"I would never do it again," he said.

* * *

Only the financial situation of a retired Oak Bay man as outlined in a pre-sentence report kept him from a stiffer fine, according to Judge Green.

Albert Ramsay, 61, of 2034 Byron, who had pleaded guilty Monday to driving with a blood-alcohol level in excess of .08, was fined $350 and placed on eight months probation which requires that he abstain from alcohol and seek counselling as directed.

The court was told that Ramsay had a previous conviction for an alcohol-related offence.

Deepsea Ships In Port

(All cargoes are forest products unless otherwise stated.)

Victoria — Fairsea, cruise ship; Hoegh Mascot.

Cowichan Bay — Ponderosa.

Crofton — Rondeggen, Scapwill.

Duncan Bay — Alexandr Vermishev.

Port Alice — Dryso.

Tahsis — Everray.

Nanaimo — Falcon Arrow.

3 Years for Burglar

A 36-year-old Colwood man with a long record of property offences was sentenced in county court Tuesday to three years in the penitentiary for four break-ins.

James Edward Power pleaded guilty to breaking and entering and theft and breaking and entering with intent to commit an indictable offence at two apartments on Dallas Road, and breaking and entering and theft and breaking and entering with intent at two Saanich houses. All offences occurred last month.

His record goes back to 1960 and includes more than 20 break-ins.

Defence counsel Brian MacKenzie said Power's last conviction was in 1972 and he had been out of custody for the last two years, had been fairly steadily employed and had taken on family responsibilities.

WORLDSCOPE: 1-b; 2-passed; 3-b; 4-rejected; 5-False
NEWSNAME: Iona Campagnolo
MATCHWORDS: 1-d; 2-c; 3-a; 4-b; 5-e
NEWSPICTURE: Leonid Brezhnev, Soviet Union
SPORTLIGHT: 1-Earl Weaver; 2-False; 3-Miami Dolphins, 4-Billie Jean King; 5-will not

Flower Paintings Sought

The Botanical Garden at the University of B.C. is looking for paintings of native wild flowers done by B.C. artists before 1950.

An exhibition of paintings of native plants will be held in 1979 at the University's Museum of Anthropology.

Art project researcher Maria House believes many works of early wildflower painters are still in Victoria homes, hanging in dining rooms, mostly forgotten and generally unknown.

Artists whose work she would like to find include Lillian Sweeney, Suzanne Stoker, Maude Lettice, Ethel Leather, Melita Aiten, Rose Willis, Bessie Fry, David Hall, Josephine Crease, Margaret Lougheed, Minnie Verral, Margaret Kitto and Dorothy Woodward.

Afghanistan Co-Operates

PRAGUE (AP) — Afghanistan is co-operating with countries which have taken a favorable stance to the new government which came to power following the April 27 coup, the country's new leader Nur Mohammad Tarrakhi says.

He said Afghanistan wants to strengthen the non-aligned movement, has released thousands of prisoners and has speeded up development projects to improve conditions.

Priest Killed

GUATEMALA CITY (AP) — Three persons shot and killed a Roman Catholic priest after forcing his car off a rural road, national police reported. Col. Mario Maldonado, police director, identified the victim as the Rev. Eugenio Hermogenes Lopez, 46, of Cerritos.

Kmart
Prices Effective till Saturday, July 15th, While Quantities Last!
We reserve the right to limit Quantities
summer clearance

MEN'S DRESS SHIRTS by Forsythe
Short sleeves. Patterns or plain colours.
K mart Sale Price 6.00

DELUXE 4-PLAYER BADMINTON SET
K mart Reg. List Price—9.99.
K mart Sale Price 8.00

MEN'S TERRY KNIT SHIRTS
Solid colours — assorted sizes. K mart Reg. List Price—15.43.
K mart Sale Price 10.00

RE-WEB KITS
32 ft. — assorted colours. K mart Reg. List Price—1.99.
K mart Sale Price 1.00

MEN'S SPORT SHIRTS
Canadian made — solid colours. K mart Reg. List Price—8.88.
K mart Sale Price 6.00

CANVAS LAWN CHAIRS
Floral patterns. K mart Reg. List Price—6.99.
K mart Sale Price 5.00

MEN'S RUGGER STYLE KNIT SHIRTS
Striped pattern. K mart Reg. List Price—7.66.
K mart Sale Price 6.00

VINYL LAWN CHAIRS
Floral patterns. K mart Reg. List Price—15.77.
K mart Sale Price 10.00

MEN'S SHORTS
Choose from denim cut-offs, walking or tennis shorts.
K mart Sale Price 5.00

CHILDREN'S BASEBALL AND GLOVE SET
K mart Reg. List Price—3.96.
K mart Sale Price 2.00

BIG VALUE ON OUR GWG'S!
SAVE $7.00
GWG
YOUNG MEN'S WESTERN CORDUROY FLARE JEANS
Value never looked so good! Slim fitting corduroy flare jeans in wild western style! Made with style & comfort in mind. Features 5 pockets & riser back. Choose from an assortment of popular colours. 26-44.
K mart Reg. List Price 19.95
K mart Special Price 12.95
7-12x

LADIES' LOUNGERS
Cool summer loungers in floral prints. K mart Reg. List Price—6.47.
K mart Sale Price 5.00

MISSES' PULLOVERS OR SHORT SETS
Assorted styles, colours and sizes.
K mart Sale Price 2.00

LADIES' SHIFT DRESSES
Sleeveless — assorted colours and sizes. K mart Reg. List Price—7.99.
K mart Sale Price 6.00

BOYS' 2-6X SHORTS
Choose from denim or 50% Polyester/50% Cotton.
K mart Sale Price 2.00

LADIES' SHIFT DRESSES
Colourful stripes — sleeveless. K mart Reg. List Price—11.88.
K mart Sale Price 8.00

CHILDREN'S 2-3X T-SHIRTS
Assorted patterns. K mart Reg. List Price—2.84.
K mart Sale Price 2.00

MISSES' AND LADIES' PANTS
Choose from various styles. Summer colours.
K mart Sale Price 8.00

CHILDREN'S 2-6X TANK TOPS
Cool summer tops in assorted colours.
K mart Sale Price 2 FOR 3.00

MISSES' AND LADIES' BLOUSES
Assorted patterns and colours.
K mart Sale Price 8.00

CHILDREN'S SHORT SETS
2-6x and 4-6x. Assorted colours.
K mart Sale Price 2.00

MEN'S DRESS PANTS
Choose from plain or check design. K mart values to 19.93.
K mart Sale Price 10.00 Pr.

CHILDREN'S TENNIS RACKETS
K mart Reg. List Price—1.99.
K mart Sale Price 2 FOR 3.00

COLEMAN 40-QUART LOW BOY COOLER
K mart Reg. List Price—34.97.
K mart Sale Price 27.00

COLOURFUL BEACH TOWELS
100% cotton — approximate size 30"x56". K mart Reg. List Price—5.27.
K mart Sale Price 4.00

MISSES' SWEATSHIRTS OR PULLOVERS
Assorted styles, colours and sizes.
K mart Sale Price 4.00

BOYS' COOL SUMMER SANDALS
K mart Reg. List Price—6.84.
K mart Sale Price 5.00

YOUTHS' G.W.G. WIDE LEG JEANS
100% cotton — solid colours. K mart Reg. Price—18.95 pr.
K mart Sale Price 8.00 Pr.

AIR MATTRESSES
Rubberized nylon, includes repair kit. Approximate size 28"x70". K mart Reg. List Price 14.97.
K mart Sale Price 10.00

BLACK & DECKER GRASS TRIMMER
Lightweight — powerful motor. K mart Reg. List Price—28.99.
K mart Sale Price 22.00

LADIES' ALL-WEATHER COATS
Choose from various styles and colours.
K mart Sale Price 13.00

MISSES' T-SHIRTS
Various styles, colours and sizes to choose from.
K mart Sale Price 2.00

LADIES' PLATFORM SANDALS
Step into fashion with a stylish pair of sandals! K mart Reg. List Price—12.84.
K mart Sale Price 2.00

STURDY WEB LAWN CHAIRS
Assorted colours. K mart Reg. List Price—8.88.
K mart Sale Price 6.00

STICK PINS
Fashionable accessory. K mart Reg. Values to 4.00.
K mart Sale Price 2.00

BARBECUE WITH HOOD SPIT AND MOTOR
K mart Reg. List Price—35.99.
K mart Sale Price 26.00

LADIES' PANT SUITS
Cool summer pant suits in various styles and colours.
K mart Sale Price 7.00

MISSES' AND LADIES' BLOUSES
Choose from an assortment of styles and colours.
K mart Sale Price 4.00

MEN'S TERRY HOUSE SLIPPERS
Assorted colours to choose from. K mart Reg. List Price—4.88.
K mart Sale Price 2.00

UNIVERSITY HEIGHTS SHOPPING CENTRE,
3986 SHELBOURNE, VICTORIA, B.C.

Nurses on Job After Brief Walkout

Federal government nurses on Vancouver Island, along with most of their counterparts across Canada, are back on the job today following a cross-country strike Tuesday.

Betty Bast, a union spokesman in Victoria, said the 15 nurses on the Island are back to work but engaged in a work-to-rule campaign.

And the nurses may walk off the job again soon in a continuing campaign to pressure for a new contract, she added.

The 1,900 nurses employed by the federal government have been without a contract for 18 months.

The government has offered salary increases of 6.12 per cent, 3.68 per cent and 7.5 per cent in a three-year contract. The union, the Professional Institute of the Public Service of Canada, has asked for an increase of 10.45 per cent in a one-year contract.

Salaries vary from region to region, ranging from $13,680 in Saskatchewan to $15,260 in the Yukon and Northwest Territories.

Of the 15 nurses on the Island, seven work on Indian reservations, four are engaged in public service visits to Dockyard employees, post office workers and other federal public service employees and the other four work at William Head federal penitentiary.

Bomb Scare Clears Mill

NANAIMO (CP) — Operations at MacMillan Bloedel's Harmac pulp mill were disrupted for a short time Tuesday after a local radio station received a phone call warning that an explosive device was in the mill's steam room.

Brian Smith, a company spokesman, said RCMP evacuated about 55 employees at the mill in this southeastern Vancouver Island city, but no bomb was found.

Nose Bleed Provoked, Judge Says

A 30-year-old man who pleaded guilty in county court Tuesday to assault causing bodily harm was given a suspended sentence and placed on probation for six months.

Judge Montague Drake said it was a spur of the moment thing by Andrew Mundon Clarke who reacted to a state of affairs that would be upsetting to any father.

Defence counsel Brian MacKenzie said Clarke had been living at a motel with his two daughters. A number of adults had a drinking party Dec. 30 and five children were placed in a separate room to sleep.

Later, the complainant, Georgia Margaret Wilson, with whom he had been living with off and on, called the department of human resources who sent a social worker to the motel. Clarke was awakened and told his children had been taken into the department's custody.

At this point the assault occurred and the major injury to the woman was a bloody nose.

Now, said MacKenzie, Clarke has established a new family relationship including his two children, returned to him after one day, and two children of another woman. He said probation would satisfy the public interest and enable the new family group to stay together.

Crown counsel J.W. Anderson said Clarke grabbed the complainant by the neck and threw her to the floor, then punched her in the face and chest and said he was going to blow her head off.

U.S. Jobless Down

WASHINGTON (Reuter) — Unemployment in the United States dropped last month to 5.7 per cent from 6.1 per cent, its lowest level in nearly four years, but wholesale prices continued to rise by 0.7 per cent.

FOR SALE

UPLANDS — MODERN
3 BEDROOMS — 2 FULL BATHS
EXECUTIVE — $178,500

Located on a quiet no-through road in the prestigious UPLANDS area, across from PARK land, this magnificent three-year-old QUALITY home has over 2500 sq. ft. of luxurious living space all on one level. No expense has been spared to make this a most suitable home for the successful professional or retired businessman and his family. This is indeed a rare opportunity for those who refuse to settle for anything but the BEST. For appointment to view or additional information call:

ROBERT YOUNG 383-9898 or 388-6275 (Pager 821) or
J. B. YOUNG 598-1818 or 383-4124 anytime

Park Pacific

GARRY BENTHAM
652-3049
"Real Estate Brentwood and Central Saanich"
Cedric Steele Realty 388-6258

ROCKLAND CONDOMINIUMS
with all the quality and taste this choice residential area demands.
2-BEDROOM from $44,500
WOODSTONE PLACE
1039 LINDEN
(Between Rockland and Fort)
OPEN DAILY 10 to 5
WE TAKE TRADES
JIM WEST
386-1255 or 595-4094 (Res)
ALL STAR REALTY LTD.

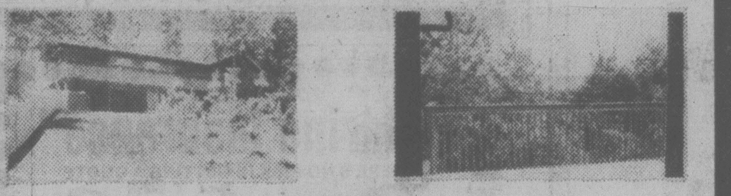

OPEN HOUSE DAILY 10:30-4:30
8890 HARO PARK DRIVE
(In Dean Park Estates off East Saanich Rd.)
DAILY 10:30-4:30

$94,500

This new 3-bedroom home situated on a third of an acre lot is built to take the best advantage of magnificent views offered by the Gulf Islands with Mt. Baker in the background.

There are, also, some lots still available in this fully serviced development. Priced from $30,000 to $43,000.

Drive out to admire the view and call at our office for further information or
PHONE DEAN PARK OFFICE 656-7041
YOUR HOST MIKE RUDDY 656-4089
PAGER 792 388-6275

PARK PACIFIC
383-4124

SPENCER CASTLE
2930 Cook Street
Final Phase of this Outstanding Condominium now being offered
SPENCER CASTLE
OPEN DAILY 1:30-5 P.M.
OR CALL 386-6762, 384-4013
LANDMARK PROPERTIES
6-21

NOW LEASING
Cedar Hill Mall
RETAIL SHOPPING CENTRE
A TRAVEL AGENT is required in our Centre. Enquire about this excellent opportunity. Available for August opening. Over 80% leased.
REALSPAN PROPERTIES LTD.
388-6454
7-4

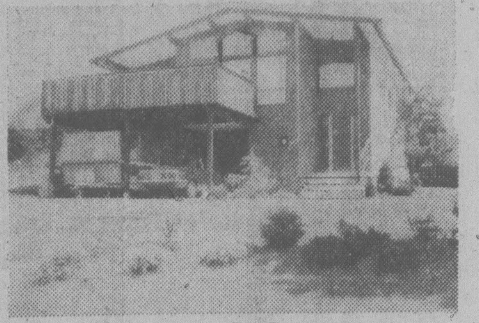

HIGH GORDON HEAD
4415 TORQUAY
OPEN HOUSE WED., THURS., SAT., 2:00-4:00
Thurs. eve. 7:00 to 8:30
Mountain views, situated in an area of modern homes, a 4-bedroom, plus den residence. Beamed living and dining room, rich wall-to-wall. Great spacious master bedroom, adjoining dressing room with ensuite. 2 other baths. Beautifully developed recreation and family room lower level with old brick fireplace. Vendor leaving for mainland. $89,900.
Res. 477-5705 ERNA ELLSAY Off. 477-1841
BLOCK BROS. REALTY LTD.

UPLANDS
3520 UPPER TERRACE
OPEN HOUSE
THURSDAY 1-3:30
On a beautifully hedged garden in an exclusive terrace in Uplands, a 3 bedroom, 3 level residence built in 1957. Large living room with fireplace, dining room in-line, pegged oak floors. Master bedroom spacious, with full ensuite. 3 bathrooms. 4th bedroom spacious, with full ensuite. 3 bathrooms. 4th bedroom or den on lower level. workshop. Excellent guest parking. $109,000.
RESIDENCE 598-1420 TED WALFORD OFFICE 477-1841
BLOCK BROS. REALTY LTD.
7-12

Just a Glance and you know
it's a community
where people care . . .
BROADMEAD
OFFERS SECLUDED COUNTRY LIVING
JUST TEN MINUTES FROM CITY CENTRE.
WIDE FRONTAGE, 1/3-ACRE HOMESITES
PRICED FROM $31,500 to $40,000.
Take the first step to better living!
CALL US AT 658-5291
MONDAY TO FRIDAY 8:30-5:00
950 ROYAL OAK DRIVE
5-5

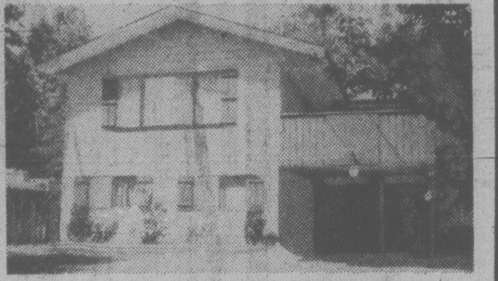

OPEN HOUSE ON THURSDAY, 2-4 P.M.
644 STRANDLUND (off Millstream)
A special house at a special price — $65,600. Top quality builder's home. 3 bedrooms, 3 baths, 3 fireplaces, ideal set up for in-law. Extra parking, privacy and much more. Come and have a look.
A good safe place for your mother in steel and concrete, one-bedroom condo, close to Beacon Hill Park, excellent condition. $29,500.
Townhouse in Sidney, 2 bedrooms, 1½ baths, like new. All appliances. $39,000.
ERNEST WILLDEN 383-0640 NATIONAL TRUST 595-2121
7-12x

Open 7 days a week
NOW SELLING
The Sea Haven
897 ADMIRALS
FINE TOWNHOUSE LIVING
*Professional interior design; quality craftsmanship throughout
*Alternative floor plans/two or three bedrooms
*An exceptional natural site with tasteful landscaping
*Many units with harbour views
*Private, spacious and secure
PRICED FROM $58,900
HOURS: Weekdays 2-4 p.m., 7-9 p.m.
Sat. & Sun. 1 p.m.-4 p.m.
386-6331
Another exceptional project from Pass Developments Ltd.
BUILDING SINCE 1936 IN THE CAPITAL CITY
STRIKING NEW DEVELOPMENT
sales agents:
A. E. LePAGE
WESTERN LTD. REALTOR
"The name friends recommend to friends."

PETER PATES says
"It's Cool Inside, and we've Got Warehouse Prices You Want"
4" DRYER VENT KIT
INCLUDES 4" HOOD
5 ft. of flex hose
2 clamps $4.88
BREAKERS FPE
SINGLE POLE
15 Amp 20 Amp 30 Amp
each $3.88
AMERICAN STANDARD 6 ONLY WHITE!
5 FOOT BATH TUBS
HURRY! .... $89.88 each
BATH TUB SURROUNDS
ONE-PIECE
9 Assorted Colors
each $79.88
4" ABS SEWER PIPE SELF COUPLING PERFORATED 66¢ FT. SOLID 76¢ FT.
PRICES IN EFFECT UNTIL 5:30 p.m. Mon., July 17
BRING IN YOUR PLANS OR BLUE PRINTS FOR FREE PLUMBING AND ELECTRICAL ESTIMATES. BUILDER ONE STOP SHOPPING.
MACK, HARRY OR RICH (your friends from other places) will be pleased to personally serve you.
ONE STOP SHOPPING
"TOGETHER WE CAN DO-IT-YOURSELF"
PATES SUPPLY LTD.
WAREHOUSE PRICES
CAPTAIN COOK BICENTENNIAL 1778 1978 BRITISH COLUMBIA CANADA
CHARGEX
3347 OAK ST. (Hashna Court) 388-6313
We reserve the right to limit quantities.
7-5

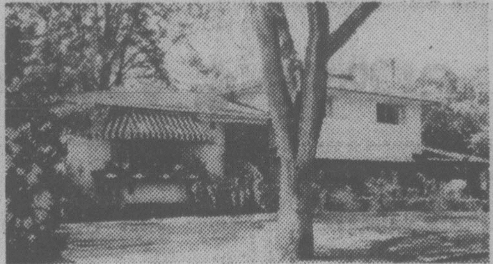

GREATLY REDUCED
744 PEMBERTON
OPEN FOR VIEWING. THURS. & FRI. 2:00 to 4:00. A beautifully maintained, fully developed, split level executive home in prestigious ROCKLAND. Spacious entrance with imported Italian tile, sunken living room with magnificent floor to ceiling stone fireplace, separate dining room, fully equipped kitchen, 3 bedrooms. Luxurious carpet throughout. Lower level features 24x12 family room with brick fireplace, laundry room and third bath facility. QUICK POSSESSION. MLS. 33970. Now offered at $99,500.
BILL REMPLE 658-5794 OFFICE 477-1841 TED WALFORD 598-1420
7-12x BLOCK BROS. REALTY LTD.

1822 MERIDA PLACE
Superb 3 bedroom home in area of other fine homes on a quiet cul-de-sac. Large family room with fireplace, sunken living room, AM/FM intercom and much more. Exterior of brick and cedar and shake roof with double carport and new lawn. MLS $110,000.
JOHN MACDONALD 384-9160

TWO OPEN HOUSES
WED. & THURS.
2-4 & 6:30-9
386-6331
A. E. LePAGE
WESTERN LTD. REALTOR
"The name friends recommend to friends".

1826 MERIDA PLACE
Owners very anxious to sell as they are moving to new home in a week. This is a 4 bedroom home with terrific view of City and Olympic Mountains. Large eating area in kitchen with sundeck over double carport. Newly finished family room with lovely corner stone fireplace. MLS $109,000.
BILL LATIMER 656-2355

TORONTO STOCK EXCHANGE TRADING

Distributed by CP
Toronto Stock Exchange—July 12

Quotations in cents unless marked $. z—Odd lot, xd—Ex-dividend, xr—Ex- rights, xw—Ex-warrants. Net change is from previous board-lot closing sale.

Stock	Sales	High	Low	1:40 p.m.	Net Ch'ge
A and B					
A.G.F.M	1000	245	245	245	−5
Abacus	300	$6	6	6	
Abitibi	97049	$13⅛	13	13	
Abitbi 7½p	z10	$49¼	49¼	49¼	
Abitbi 10	293	$55⅜	55⅜	55⅜	−⅛
Acklands	490	$13	13	13	−¼
Action Trd	100	115	115	115	−2
Advocate	100	315	315	315	
Afton Min	400	$7⅜	7¼	7¼	−⅛
Agnico E	4350	$6	5⅞	5⅞	−¼
Agra Ind A	2500	$6⅞	6¾	6⅞	
Ahed M	300	175	165	165	−10
Akaitcho	500	100	100	100	+5
Albany	23500	72	68	72	+4
Alt Energy	1050	$16⅛	16	16	
Alta Gas A	36179	$14⅜	14¼	14⅜	+⅛
Alta G D p	z5	$144½	144½	144½	
Alta G F	z80	$29¾	29¾	29¾	
Alta G 9.76	500	$29½	29¼	29¼	
Alta G 7.60	1700	$26¾	26⅝	26⅝	−⅛
Alcan	9245	$30⅜	30¼	30¼	−⅛
Algo Cent	500	$18¼	18	18¼	+¼
Algoma St	270	$20⅛	20	20	−¼
AStel p	600	$28¼	28⅛	28⅛	−¼
All-Can B	3600	485	480	480	
Allarco Dv	3105	$26	26	26	+¼
Alminex	z20	$11⅛	11⅛	11⅛	
Am Bonza	10785	$35⅜	34¾	35⅛	+⅝
Am Eagle	7300	248	244	244	−4
Am Leduc	39500	29	26	27½	+1½
Andres W	1300	$18	17¾	18	+⅛
Ang U Dev	200	290	290	290	
Anthes B p	134	$74	74	74	+5
Anthes C p	z25	$65	65	65	
Aquitaine	11793	$18	17⅝	18	+¼
Argosy	3000	20	20	20	
Args 260 p	100	$33	33	33	−⅛
Argus C pr	300	$14	14	14	−¼
Asamera	34450	$19⅛	18¾	19	+¼
Asbestos	2370	$42¾	41¾	42½	+¾
Ashland C	19322	$31⅝	31¼	31½	+¾
Asoc Porc	1000	85	85	85	−1
Atco A	7750	$13¼	13¼	13¼	+⅛
Ato Hard A	900	$20½	20½	20½	
BP Can	1860	$15¼	15	15	−¼
Banister C	200	$10⅜	10⅜	10⅜	+¼
Bank BC	100	$34⅝	34⅝	34⅝	+⅛
Bank Mtl	9217	$22⅜	22¼	22¼	−⅛
Bank N S	15425	$20⅜	20⅛	20⅛	
Bankeno	2050	237	230	230	−1
B Cdn Nat	15464	$16¼	16	16	+⅛
B Cdn Nat r	z8397				
Barex	2000	8	8	8	−1
Bary Expl	2000	73	73	73	−4
Bay Mills	100	$12½	12½	12½	
Belding A	420	385	385	385	
Bell Canad	11860	$57¾	57¼	57¾	+½
Bell B pr	250	$57¾	57¾	57¾	+1
Bell C pr	100	$31¼	31¼	31¼	+¼
Bell D pr	150	$57⅞	57⅞	57⅞	−⅛
Bell 2.28	450	$30⅝	30½	30⅝	+⅛
Bell 1.80	100	$23½	23½	23½	−¼
Bell 1.96	1325	$26⅜	26¼	26⅜	+⅛
Bl Hawk	1000	15	15	15	−3
Black P A	3050	$11⅞	11½	11⅞	+⅛
Block Bros	300	$9	9	9	
Bovis Cor	1000	66	66	66	
Bow Valy	15620	$31¾	31⅜	31½	+¼
Bowater	100	385	385	385	
Bralor Res	600	$6⅝	6⅝	6⅝	
Bramalea	525	$10	10	10	−⅛
Brameda	6042	137	135	137	−2
Brascan A	27597	$16¼	16	16⅛	+⅛
Brscn 8½	700	$27½	27½	27½	
Brenda M	500	$10¾	10¾	10¾	
Brinco	234	470	470	470	
BCFP	325	$29	29	29	
BCFP pr	100	$40½	40½	40½	+½
BC Pack B	100	$57	57	57	
BC Phone	800	$16¼	16¼	16¼	+⅛
BCPh 4¾ p	100	$59½	59½	59½	+¾
BCPh 1956	100	$58¾	58¾	58¾	−¼
BCPh 5¾ p	100	$73	73	73	+1
BCPh 6.80	170	$22¾	22¾	22¾	+¼
BCP 7.04 p	600	$24	23⅝	23⅝	−⅜
BCP 10.16 p	350	$29½	29¼	29¼	−¼
BCP 2.32 p	100	$33⅜	33⅜	33⅜	−⅛
Broul Reef	2000	31½	31½	31½	
Brunswk	1600	360	360	360	+10
Budd Auto	800	$11⅜	11¼	11¼	
Budd A w	325	415	415	415	
Burns Fds	z50	$11⅛	11⅛	11⅛	
C					
CAE A	1000	$16½	16½	16½	+¼
Cad Frv	27840	$14⅞	14¾	14⅞	+⅜
Cal Pow A	1118	$38⅛	38	38⅛	
Cal P 7½ p	10	$102⅛	102⅛	102⅛	
Cal P 10 p	z5	$115	115	115	
Cal P 9.80	880	$112	112	112	+⅞
Cal P 2.36	400	$30¾	30⅛	30⅛	−⅜
Cal P 8¾	110	$110½	110½	110½	
Calmor IB	1000	82	82	82	+4
Calvert	40100	78	75	77	
Cam Mine	4000	39	38	39	+1
Camflo	1800	$15⅝	15⅜	15⅜	+¼
C Chib A	1100	$6½	6⅜	6½	
Camp RL	310	$39½	39¼	39½	+¼
Can Cem A	9048	$10½	10½	10½	−⅛
CDC pr B	71	$108	108	108	+¾
Can Malt A	680	$33	32¾	33	+¼
C Nor West	14000	$12¾	12⅛	12⅛	−¼
Can Perm	1265	$17½	17⅜	17½	
CS Pete	6000	$5⅛	495	5⅛	+⅛
Can Trust A	1050	$25½	25½	25½	+¼
C Trust 7¼	102	$22	22	22	−⅛
C Tung	2029	$16⅜	16⅛	16¼	−¼
C Cable w	1800	45	43	43	−7
Cdn Cel	650	$6	6	6	
C Found pr	500	$7¼	7¼	7¼	
CG Invest	1000	$22	21¾	22	+¼
C Hidrogas	13700	$5¼	490	495	+5
C Homestd	2100	$8⅞	8¾	8⅞	+⅛
C Hydro	3100	$9⅞	9¾	9⅞	+⅛
Cl Bk Com	5044	$28⅛	28	28	−¼
C Manoir A	2200	$5¾	5½	5¾	
C Marconi	2000	$6	5⅞	5⅞	−⅛
C Merrill	650	$19	19	19	
CNat R	1900	355	350	350	
C Ocdental	900	$22⅞	22⅞	22⅞	+¼
CP Inve	1330	$19¾	19⅝	19¾	+¼
CP Ltd	11200	$19⅜	19¼	19⅜	+¼
CPL A p	2300	$10⅝	10⅝	10⅝	
C Reserve	41700	$12¼	11½	12	+⅜
Cdn Sup O	2810	$61	61	61	
Cdn Tire A	1405	$25	24¾	24¾	+⅛
C Uilties	420	$15⅞	15⅞	15⅞	−⅛
CU 10¼	490	$29¼	29	29	
C Util 9.24	100	$28¾	28¾	28¾	+⅛
C Util 7.30	400	$25½	25½	25½	−⅜
C Vickers	200	$33½	33½	33½	−1
Candel Oil	1375	$16	16	16	+⅛
Canray	2000	185	185	185	−3
Canron A	950	$27½	27	27½	+⅛
Cara	1000	$18¼	18	18¼	
Carl OK	5300	470	465	465	−5
Carl A p	125	$27	27	27	−⅛
Carma 8.75	200	$20	20	20	
Cassiar	5120	$10⅞	10⅝	10¾	
Celanese	9550	345	340	340	
Ctl Est A	200	$14⅛	14⅛	14⅛	−⅛
Cent Pat	1000	162	157	157	−5
Charter Ol	1100	245	235	245	+10
Chib Kay	14500	11	11	11	+1
Chieftan D	6125	$22¼	22	22⅛	+⅜
Chieftain p	1230	$84¼	83	84¼	+1¼
Chimo	4600	140	130	130	−10
Chromaco	200	220	220	220	+10
Chrysler	935	$12¼	12¼	12¼	+⅛
CHUM	300	$10¼	10¼	10¼	−¼
CHUM B	100	$11	11	11	
Cty Sav 8¾	4500	$8⅛	8	8⅛	
Cockfield	3000	470	460	470	+10
Coin Lake	2000	11	11	11	
Coles Book	100	$18⅛	18⅛	18⅛	
Co Met	251866	42	37	41	+5
Cominco	2225	$27	26¾	27	+⅜
Cominco A	1500	$27⅞	27⅞	27⅞	+¼
C Holiday I	100	$8½	8½	8½	+⅛
Compr Ap	100	$13½	13½	13½	−⅛
C Bath A	700	$28	28	28	+⅛
C Bath 68 w	z15	$8	8	8	
Con Fardy	842	350	345	345	−5
C Marben	3000	55	55	55	+3
C Morisn	800	160	155	160	
Cons Prof	9322	22	21	21	−2
Con Textle	8100	240	200	235	−20
Con Distrb	2100	$15⅞	15¾	15⅞	−⅛
Cons Gas	9060	$17¾	17⅝	17¾	
Con Gas D	300	$26⅜	26¼	26⅜	+⅛
Con Glass	100	$20	20	20	
Control F	z20	$5	5	5	
Conwest	1100	$7	6⅞	7	+⅛
Cooper C	100	$8⅛	8⅛	8⅛	+⅜
Coseka R	16100	$6¼	6⅛	6¼	+⅛
Costain Ltd	200	$12½	12½	12½	
Craigmt	2200	360	350	350	−10
Crain R L	100	$10½	10½	10½	+⅛
Crestbrk	810	$7	6⅞	6⅞	+¼
Crwn Trst	5910	$40	38¾	38¾	−1¼
Crown 8¾	z25	$23	23	23	
C Zelrba A	700	$21½	21½	21½	−¼
Crush Intl	300	$14⅞	14¾	14¾	+⅛
Cyprus	700	$7⅞	7⅞	7⅞	
Czar Res	600	$22⅜	22¼	22¼	−⅜
D to G					
DRG Ltd A	1000	$5½	5⅜	5½	+⅛
Daon A	300	$7¼	7¼	7¼	
D Eldona	54864	107	98	105	+7
Denison	100	$74¼	74¼	74¼	−¼
Dicknsn	1200	$6	5⅞	5⅞	
Doman I	1500	$5¼	5	5¼	+¼
Dome Mine	638	$88½	88	88½	+1
Dome Pete	13060	$67	66½	67	+1½
D Bridge	100	$25	25	25	+¼
D Citrs A	400	$9¾	9½	9¾	+¼
Dofasco A	3025	$26	25¾	25¾	
Dom Store	2490	$16¼	16	16¼	−⅛
D Textle A	5320	$11¾	11⅝	11⅝	
Domlim A	200	$13	13	13	
Domtar	2575	$18¼	18⅛	18¼	+¼
Dover Ind	150	$15½	15½	15½	−½
Dr Mc C A	100	$16⅜	16⅜	16⅜	−⅛
Dunde Pal	2000	38	38	38	
Du Pont	700	$14⅝	14½	14⅝	−⅛
Dylex L A	500	$13⅛	13	13⅛	+⅛
Dynamar	11500	161	158	160	
E-L Fin	300	$12¼	12¼	12¼	−⅛
E-L Fin w	250	122	122	122	−8
East Sul A	4946	190	185	190	+5
Estn Prov	100	395	395	395	+5
Ego Mines	47200	$5⅝	5¼	5½	+⅛
Electro A	300	350	350	350	
Exquisite	200	300	300	300	
Extd wt	z50	$5¼	5¼	5¼	
Falcon C	3150	$5⅜	5⅛	5⅜	+⅛
Fibrg Nik A	1000	$23¼	22¼	23¼	+1
Fed Ind A	100	$5½	5½	5½	
Finning T	200	$21½	21½	21½	+¼
Fireco SA	200	285	285	285	−5
F City Fin	500	$11	11	11	
Foodcrp Lt	300	$11⅞	11⅞	11⅞	
Foodex p	2834	$8⅜	8¼	8¼	−⅛
Ford Cnda	100	$74¼	74¼	74¼	
F Sea A pr	600	$8¾	8⅝	8⅝	−¼
Francana	14600	$10¼	9⅜	10	+⅛
Fraser A	z90	$35	35	35	
G M Res	950	410	400	410	+10
Gaz Metr	100	$5½	5½	5½	+⅛
G Distrb A	400	$6⅝	6⅝	6⅝	−⅛
GMC	393	$67½	67¼	67½	+¾
Gensfar L	5336	$29¼	29	29⅛	+⅛
Gnstar 1.50	100	$29⅜	29⅜	29⅜	+⅜
Gerin 1st p	250	$9	8⅞	8⅞	
Giant Yk	100	$13	13	13	
Gibraltar	400	495	495	495	−5
Goldund M	6580	36	36	36	
Goodyear	300	$16	16	16	
Graff G	300	$30⅜	30⅜	30⅜	+¼
Granduc	2000	43	43	43	
Gt Oil Sds	z24	$6⅞	6⅞	6⅞	
G L Nickl	z350	41	40	41	
GL Paper	100	$30¾	30¾	30¾	−½
GL Pap w	300	440	440	440	−10
GN Fin	1000	158	158	158	
Gt West S	1325	205	200	200	
G Goose A	1100	$8⅝	8⅝	8⅝	
Greyhnd C	300	191	191	191	−4
Greyhnd	100	$19½	19½	19½	
Guard Cap	400	$5¾	5¾	5¾	
Gulf Can	776	$27⅝	27½	27⅝	+⅛
Gulfstrem	48000	73	70	70	−3
H to L					
HCI Hldg	700	$6	6	6	
H Group A	900	495	475	495	+10
Hard Crp A	z90	320	320	320	
Harlequin	3600	$11¾	11¼	11¾	+¾
Harris J A	500	$6¾	6¾	6¾	+⅛
Hawker A	560	$8	7¾	8	
Hedway A	2200	415	410	410	+10
Highmont	1000	87	87	87	
Holinger A	2700	$36½	36½	36½	+½
Home A	695	$42	41½	42	+¼
H Bramor	200	390	390	390	
Hud Bay A	2050	$17¾	17⅝	17¾	+⅛
Hud Bay B	600	$17⅝	17⅝	17⅝	
H Bay Co	3850	$22⅜	22	22⅜	+⅜
HB Oil Gas	2700	$45¾	45¼	45¾	+⅜
Hu-Pam	1200	20	20	20	−3
Husky Oil	6680	$43	41¾	41¾	
Husky A pr	z80	$38¾	38¾	38¾	
Husky B pr	z80	$38¾	38¾	38¾	
Husky E w	3200	$22½	22⅛	22¼	
IAC	2100	$19½	19⅛	19½	+⅛
IAC 4½ p	z50	$71	71	71	
IAC 5¾ p	200	$20	20	20	+¼
ITL Ind	500	410	410	410	
IU Intl	1350	$13	12⅞	12⅞	
Imasco A	125	$33¼	33¼	33¼	−⅛
Imasco 5 p	102	$34⅛	34⅛	34⅛	−⅛
Imp Gen	100	$19⅜	19⅜	19⅜	
Imp Oil A	17814	$19	18¾	18¾	−¼
INCO A	22205	$17⅜	17¼	17⅜	−⅛
Inco 7.85	200	$24¾	24¾	24¾	+⅛
Indal	27106	$13⅜	13	13¼	+⅛
Indusmin	111	$11	11	11	
Inland Gas	200	$11	11	11	+⅛
Inlnd G 10p	100	$30	30	30	
Inter-City	2525	$7	6⅞	6⅞	−⅛
Inter C A p	230	$16¾	16¾	16¾	
Inter C B w	340	415	415	415	
Int Div	100	225	225	225	
IBM	53	$290	290	290	+1
Int Mogul	700	$5¾	5¾	5¾	
Int Pipe A	3945	$15⅛	15⅛	15⅛	
Ipsco	5875	$15½	15¼	15½	
Inv Grp A	z2	$12½	12½	12½	
Iron Bay T	z50	$6⅜	6⅜	6⅜	
Irwin T A	12200	350	340	345	−10
Island Tel	200	$14½	14⅜	14⅜	+⅛
ISO	400	130	130	130	+4
Ivaco A	1300	$10¾	10¾	10¾	
Jannock A	700	$18¾	18⅝	18⅝	−¼
Jannock B	100	$18½	18½	18½	−⅜
Jannock 8	1925	$14¾	14¾	14¾	
Jannock w	700	10	10	10	
Jorex Ltd	4000	48	48	48	
Joutel	10000	7	7	7	−½
Kaiser Re	25340	$14¾	14½	14⅝	−⅛
Kam Kotia	17950	193	186	187	−3
Kaps Tran	7500	140	137	140	
Keen Ind	2900	40	38	38	+1
Kerr A A	7350	$11⅛	10⅞	10⅞	−⅛
Kerr A B	225	$10⅞	10⅞	10⅞	
Koffler A p	800	$9	9	9	+¼
Labatt A	12905	$21¼	21	21¼	+⅛
Lacana	7220	$7⅝	7⅜	7⅝	+⅛
Lacana w	100	$5½	5½	5½	
Laidlaw A	900	$14⅛	14	14⅛	+⅜
Lau Fin	1300	$9	8⅞	9	+⅛
Lau F 1.25	z25	$16	16	16	
Lau Fn 140	100	$19	19	19	
Leigh Inst	1500	$5⅜	5⅜	5⅜	−⅛
Levy A pr	1500	$5¼	5⅛	5⅛	−⅛
LL Lac	600	236	230	230	−9
Lob Co A	812	410	410	410	+5
Lob Co B	2200	410	405	410	
Lob Ltd Ap	z16	$17¾	17¾	17¾	
Lochiel	8800	280	265	279	+14
Logistec A	210	435	435	435	
Logistec B	100	385	385	385	
Lost River	1000	50	50	50	
M to O					
MICC	1100	$11⅞	11⅝	11⅞	+⅛
MICC A	z70	$27⅞	27¾	27⅞	
MICC 8⅝	1200	$25½	25⅜	25⅜	−⅛
Mclan H A	400	$16⅞	16¾	16⅞	+⅜
MB Ltd	7650	$18¾	18⅝	18⅝	−⅛
Madsen	z200	85	85	85	
Magnason	500	215	215	215	−5
Magnetcs	31800	185	175	180	+6
Majstc Wil	1100	250	250	250	
Malartic	z200	94	94	94	
Man Bar	z20	89	89	89	
M Lf Gard	z2	$27½	27½	27½	
Marcana	7500	15½	15	15	
Mrtme El A	310	$10⅞	10⅞	10⅞	
Maritime	525	$22⅞	22¾	22⅞	−¼
Martim A p	800	$9¾	9¾	9¾	−⅛
Markboro	500	$21¾	21¾	21¾	+¼
Markel F	100	$5¾	5¾	5¾	−⅛
Mass Fer	7835	$12½	11⅞	12½	+⅝
Mas F A	450	$20¾	20⅝	20⅝	−⅛
Mas F B	550	$20½	20½	20½	
Matchan	9000	15	15	15	−½
Matgmi A	2000	$9⅜	9⅜	9⅜	−⅛
McGraw H	100	$8¼	8¼	8¼	+¼
Mc Intyre	300	$24	24	24	+⅛
McLaghln	1000	$8¾	8⅝	8⅝	−¼
McLghl 9 p	300	$23⅝	23⅝	23⅝	−½
McLghl w	350	405	400	405	−5
Melcor	1200	$11⅛	11⅛	11⅛	−⅛
Mentor	300	295	295	295	+5
Mercantil	440	$13¾	13¾	13¾	
Merland E	90400	$8⅛	7½	8	+½
Met Str 67p	700	$15½	15½	15½	
Midcon	200	140	140	140	
Minrl Res	5710	150	140	140	−10
Molson A	1230	$19	18¾	18¾	−¼
Molson B	600	$17	17	17	+¾
Monenco A	100	$11⅝	11⅝	11⅝	−¼
Mtl Trust	300	$18¼	18¼	18¼	−¼
Moore	4450	$37⅞	37¾	37¾	
Multi Acc	700	400	400	400	−10
Muncpl S L	z50	$8½	8½	8½	
Murphy	67130	$14½	13¾	14	+½
NaChrs I	1200	59	59	59	
Nat Pete	1000	80	80	80	−2
Nat Sea A	400	$36	35¾	36	+½
Nat Trust	25	$16	16	16	
Nemco	18200	249	230	246	+16
Neomar	5700	127	121	125	
Neomar r	27830	6	5	6	+½
NB Tel	1534	$20¼	20⅛	20⅛	−⅛
N Provid D	16500	56	55	55	−2
N Senator	2000	11	10½	11	+½
N York Oil	6300	243	236	236	+1
Nfld LP A	200	$17	16⅞	16⅞	
Nick Rim	3000	16	15	16	
Noble M	1000	85	85	85	
Noma A	1000	$8⅛	7⅞	8⅛	+⅜
Noranda A	34245	$27¼	26	27	+1
Norbaska	26210	54	50	53	+6
Nbask r	116880	9	6	7½	+½
Norcen	23559	$16¼	16	16⅛	
Norcn 150	2100	$25½	25¼	25¼	−¼
Normick P	500	450	450	450	+25
NC Oils	1480	$10⅛	10⅛	10⅛	
Nor Ct 260p	z50	$33½	33½	33½	
Nor Ct 785p	300	$26¼	26¼	26¼	+⅛
Nor Tel	4235	$32½	32¼	32½	+½
NTecm B w	17900	$11¾	11⅛	11⅝	+½
Northgat	2013	$5½	5½	5½	
Northld	10000	19	18	18	−½
NW Util p	z1	$48	48	48	
N Beauc	1000	31	31	31	+1
Nowsco W	100	$39¼	39¼	39¼	+⅛
Nu-Wst A	3487	$15¼	14⅞	15	
Nu-Wst p	400	$19¾	19⅝	19¾	+¼
Nudlama	5700	34	33	33	
Nufort Res	6000	23½	22	22½	−1½
Numac	8000	$37⅛	36⅞	36⅞	−⅛
OPI A	800	$11½	11½	11½	
Oakwood P	14164	440	435	435	
Obrien	6300	183	175	183	+7
Ocelot A	1035	$13	13	13	
Ocelot B	24550	$13⅜	13	13¼	+⅛
Orchan A	8600	335	335	335	
Oshawa A	3025	$7⅜	7⅛	7¼	+⅛
Osisko	3500	28	28	28	
Oxford A	1900	$16¼	16¼	16¼	
P to S					
Pac Coper	20300	205	200	205	+10
Pac Pete	11600	$39	38⅞	39	+½
Page Pet	4300	$5¼	5⅛	5⅛	+⅛
Paloma P	207	$5¼	5¼	5¼	
Pamour A	3666	$6⅜	6⅛	6¼	
PanCan P	2739	$33¼	33⅛	33¼	
Paulin A	600	400	380	400	
Pembina	14600	$6⅛	6	6⅛	+½
Pennant	6500	60	59	59	
Pennant r	z333	15½	15½	15½	
P Dept S	1510	475	475	475	−10
P Jewl A	z50	$11	11	11	
Petrofina	1240	$21	20⅞	20⅞	−⅛
Petrol	4000	420	410	415	+5
Peyto Oils	9600	$8½	8⅛	8⅛	−¼
Phillips Cb	200	$9	9	9	
Pitts C	200	$9⅜	9⅜	9⅜	+⅛
Place G	5200	97	95	97	+2
Placer	10435	$22⅝	22½	22⅝	+⅜
Pominex	6000	83	80	80	−1
Pop Shops	5650	$6⅝	6⅜	6½	+¼
Pow Corp A	772	$16⅛	16⅛	16⅛	
Prado Exp	9100	50	48	50	+8
Prairie Oil	500	$17¾	17½	17½	−¼
Precamb	14500	298	291	294	
Preston	350	$17	17	17	
Price Co	125	$13⅞	13⅞	13⅞	
Provigo	300	$18⅛	18⅛	18⅛	
Prov B Can	100	$15⅛	15⅛	15⅛	
QMG Hldg	2000	39	39	39	+1
Qasar Pet	1950	$13⅞	13⅝	13⅝	−⅛
Que Tel	676	$22⅞	22⅞	22⅞	−⅛
Ram	1600	$13⅜	13⅛	13⅜	+¼
Ranger	2700	$32¼	31⅞	32¼	+⅛
Rayrock	1500	151	150	150	−10
Realty C w	500	25	25	25	+1
Realty F w	700	53	53	53	−2
Redstone	43300	59	57	58	−2
Reed Pap A	860	$8	7⅞	8	+⅛
Reichhold	160	$9¼	9¼	9¼	+⅛
Reich 7¼ p	700	$12¼	12⅛	12¼	+⅛
Reich wt	198	$5½	5½	5½	
Reitman A	6800	$17½	17¼	17½	+¼
Rembrant	100	$5½	5½	5½	+135
Revelstk	1078	$8⅞	8⅞	8⅞	
Revnu Prp	14855	115	111	115	+1
Rileys D	z50	117	117	117	
Rio Algom	134	$32½	32½	32½	−⅜
Rolland	200	$6¾	6¾	6¾	+⅛
Roman	1425	$27¾	27½	27½	
Ronyx Cor	5100	200	195	200	+4
Rothman	900	$23	23	23	+¼
Rothm A p	100	$90	90	90	
Rothm 2p	1300	$19½	19	19½	+½
Royal Bnk	9093	$32½	32¼	32¼	
Royal Tr A	1049	$18	17⅞	18	
Russel H	1700	$10¾	10¼	10¾	+½
Ryanor	z500	3	3	3	
Sceptre	7700	$8½	8½	8½	
Schneid	150	$10⅞	10⅞	10⅞	−⅛
Scot York	14300	$6⅛	5⅞	6	
Scurry Rn	z38	$22⅝	22⅝	22⅝	
Seagram	3805	$25¾	25⅝	25⅝	−⅛
Seco Cem	200	$9¾	9¾	9¾	
Shaw Pipe	1150	$9¼	9⅛	9¼	+¼
Shell Can	4833	$13¾	13¾	13¾	−⅛
Sherritt A	5750	$5¾	5½	5¾	+¼
Siebens	5200	$31	30¼	30⅞	+1¼
Sigma	100	$37½	37½	37½	+¼
Simco Erl	4600	$7	6⅞	7	
Simpsons	70293	$5⅝	5⅜	5½	+⅛
Simpson S	35294	$8	7¾	8	+⅜
Sklar M	9500	165	155	165	+7
Skye Res	600	$7⅞	7⅞	7⅞	−⅛
Skyline H	200	305	305	305	+5
Slater Stl	1050	$9⅞	9⅝	9¾	+⅛
Southm A	1440	$24	24	24	
Spar Aero	2600	$7⅛	7	7⅛	
Spooner	3500	49	48	49	+½
St Brodcst	800	$13	13	13	
Stelco A	5339	$25⅜	25⅛	25⅜	+⅜
Ster Trust	100	$11⅛	11⅛	11⅛	
Sud Cont	5000	39	37	39	+3
Sulivan A	9962	195	185	195	+6
Sunbrst E	2000	9	9	9	
Superior E	1000	55	55	55	+4
T to Z					
Teck Cor A	3250	$6	5¾	6	
Teck Cor B	2966	$5¾	5⅝	5¾	
Tele Cap A	600	$12	12	12	+½
Tel Metr B	300	$12½	12½	12½	+½
Tex Can	1154	$41⅛	40¾	40¾	−½
Txsgif	8600	$22	21⅞	21¾	+¾
Thom N A	1625	$14	14	14	
Toromont	100	325	325	325	
Tor Dm Bk	600	$19¾	19¾	19¾	−⅛
Total Pet	2150	$11⅜	11¼	11⅜	+⅛
Totl Pet w	4500	465	455	460	+10
Traders A	409	$18⅜	18¼	18⅜	+⅛
Traders 5 p	z34	$23¾	23¾	23¾	
Trade 7½ p	100	$46½	46½	46½	+⅜
Trader 69 w	1000	$6	6	6	
Tr Can Res	16900	241	236	238	−3
Trns Mt A	1300	$9	8⅞	9	
TrCan PL	5338	$15⅝	15½	15½	−⅛
TrCan B pr	z50	$39½	39½	39½	
TrCan C pr	175	$50½	50½	50½	−¾
TrCan D p	1000	$57¼	56¾	56¾	−¼
Travlway	600	$10	10	10	+⅛
Trimac A	150	$17⅜	17⅜	17⅜	+⅜
Trimac wt	500	$10⅛	10⅛	10⅛	+⅛
Trinity Res	2100	390	385	390	
Trizec Crp	z40	$14⅜	14⅜	14⅜	
Trizec w	2000	7	7	7	+1
Turbo Cl A	150	$5¾	5¾	5¾	
Turbo Cl B	z100	490	490	490	
Ulster P	118500	130	115	125	+11
Unicorp F	1307	155	152	155	−2
Un Carbid	210	$18¼	18¼	18¼	−⅛
UGas A	2520	$11	10⅞	11	
UGas 8¾	1800	$25¼	25	25¼	+½
Union Oil	7450	$17⅞	17¼	17½	
U Canso	17320	$10⅜	10⅛	10¼	−¼
Un Corp	295	$13	13	13	
U Keno	200	$9⅛	9⅛	9⅛	+⅛
U Siscoe	650	$7⅜	7⅜	7⅜	−⅛
Un Tire A	500	220	220	220	
Univr Gas	6400	$9¼	9	9⅛	+⅛
U Sections	600	$7¼	7¼	7¼	
Upp Can	13300	280	270	280	+5
Van Der	1200	445	435	435	−15
Verstl Cor	1909	$7¼	7⅛	7¼	
Verstl Cor p	10950	$16	15⅞	16	
Vestgron	300	$11	11	11	
Voyager P	1175	$12¾	12⅝	12¾	+⅛
Wainoco O	z20	$17	17	17	
Wajax A	1700	$10⅜	10⅛	10⅜	+⅛
Walk GW A	3330	$33⅛	33	33	−⅛
Wardair	1000	440	440	440	
Warn Can	200	$7¾	7¾	7¾	−¼
Wrintn	3000	119	118	118	+3
Warinton r	1300	13	13	13	+2
Weldwod	4000	$17¼	16¾	17¼	+¾
Wstburne	5900	$27	26¾	26⅞	+¾
Wcoast P	12140	$12½	11⅞	12⅛	+⅜
W Pet A p	580	$24⅞	23½	24⅞	+1⅜
Wcoast T	7752	$11¼	11	11¼	+⅛
Wcoast w	19110	249	243	247	+7
West Mine	300	390	390	390	
Westfield	7000	140	135	139	+4
Westmill	12352	90	85	85	−15
Weston	32190	$18	17¾	17¾	−⅛
Whonok A	1550	$7⅛	7	7⅛	−⅛
Win-Eld	1000	13	13	13	
Wix Corp	700	$6½	6⅜	6½	+¼
Woodreef	10100	54	53	53	+1
Woodwd A	2000	$18	17⅞	18	+⅛
Wrlwid	1000	$6	6	6	
Wr Harg	100	100	100	100	−1
YER Prop	100	$23⅜	23⅜	23⅜	
Yk Bear	30250	$6⅜	6	6⅛	+⅛
York Cons	1000	61	61	61	
Zellers A	4700	$9⅛	9	9	−⅛
Trust Units					
BBC R un	1400	$16⅜	16⅜	16⅜	+⅛
BBC R wt	300	425	425	425	
BM-Rt un	1000	$15½	15⅜	15½	
C Perm un	600	$8⅜	8⅜	8⅜	
C Realty u	550	$8⅜	8⅜	8⅜	
TD Realty	2800	$26⅞	26¾	26⅞	+⅛

today's markets

Toronto

TORONTO (CP) — Advancing oil issues sent the Toronto stock market sharply higher in active mid-afternoon trading.

Ashland Oil Canada Ltd. rose 63 cents to $31.37 a share on the sale of 20,022 shares following its resumption shortly after the opening.

Ashland Oil Inc., its United States parent company, has announced acceptance of a revised offer for its 11 million shares from Kaiser Resources Ltd., which increased its bid for the 83-per-cent interest to $33.50 a share from $32.50.

Logistec Corp. Class A shares were unchanged at $4.35 a share on an odd lot of 10 shares, while Class B were unchanged at $3.85 on 100 shares following its opening resumption. Company officials have announced they will offer $5.00 a share for 400,000 shares.

Rembrandt Jewelry Ltd. gained $1.35 to a new high of $5.50 a share on 100 shares after a noon resumption. The company said it will go private through a $5.75-a-share offer.

Centurion Equities Corp. was untraded following a two-hour halt issued about 11 a.m. for dissemination of news that the company will acquire all outstanding shares of Doehler Canada Ltd. from NL Industries Inc. of New York. Centurion last traded at $4.50 a share.

New York

NEW YORK (AP) — The stock market added to its gains of the past four sessions with another slow but steady advance in moderate trading.

The technical rally which the market launched last week picked up added impetus Tuesday from unconfirmed rumors that Texaco had discovered gas in the Baltimore Canyon off the New Jersey coast.

A Texaco spokesman declined any direct comment Tuesday on the rumors, but said the company would have made an announcement if there were any discovery to report.

Texaco shares led the active list and rose ⅜ to $25⅜ on top of a 1¼-point gain Tuesday.

London

LONDON (CP) — Indications of a lower British money supply sent prices moderately higher near the close of light trading on the London stock market. The Financial Times index was up 4.5 to 471.8 an hour before the close. Leading equities climbed, while gold issues advanced with the stronger bullion price. Canadian stocks eased.

GRAIN

TUESDAY

WINNIPEG
(Quotations in metric tons)

	Open	High	Low	Close	Mon.
Flax					
Jly	237.50	237.50	237.50	237.50	233.80
Oct	239.50	239.50	238.50	238.50	238.50
Nov	——	——	——	239.20	238.80
Rapeseed Vancouver					
Sep	302.50	306.00	302.00	303.50	303.30
Nov	271.50	273.50	270.70	272.00	272.60
Jan	270.50	272.20	269.50	270.90	271.60
Barley					
Jly	74.80	74.80	74.30	74.50	74.80
Oct	74.50	74.50	74.00	74.30	74.50
Dec	74.00	74.20	74.00	74.20	74.50
Oats					
Jly	72.70	72.70	71.90	72.20	72.60
Oct	72.70	72.70	72.20	72.40	72.70
Dec	72.40	72.40	72.20	72.30	72.70
Feed Wheat					
Jly	100.90	101.50	100.10	101.50	100.90
Oct	95.60	96.00	94.50	96.00	95.60
Dec	——	——	——	92.60	92.70
Rye					
Jly	——	——	——	101.20	101.70
Oct	100.00	100.50	100.00	100.50	100.50
Nov	——	——	——	99.90	101.60

CHICAGO

	Open	High	Low	Close	Ch'ge
Wheat					
Jul	3.19½	3.21¼	3.17	3.20¾	−.00¼
Sep	3.24½	3.26½	3.21¼	3.25¼	−.00½
Dec	3.30	3.32¼	3.26	3.31¾	+.00½
Corn					
Jul	2.41½	2.41¾	2.38¼	2.39¼	−.04
Sep	2.46	2.46	2.42¾	2.44¼	−.02¾
Dec	2.50½	2.50½	2.47¾	2.49½	−.02
Oats					
Jul	1.27	1.27¾	1.25½	1.27½	+.00¼
Sep	1.34	1.34	1.32	1.33½	−.01
Dec	1.41½	1.42	1.40¼	1.41½	−.00¾
Soybeans					
Jul	6.95	6.95	6.84	6.87¼	−.09
Aug	6.78	6.80	6.71½	6.76½	−.04¾
Sep	6.43	6.44	6.35½	6.41	−.02¾
Soybean Oil					
Jul		26.20	25.45	25.77	−.55
Aug		25.10	24.60	24.95	−.28
Sep		24.15	23.75	23.97	−.30
Soybean Meal					
Jul		176.40	173.60	175.20	——
Aug		175.00	172.80	174.20	P.30
Sep		173.50	172.00	173.00	P.30

Yesterday's Closing Averages

NEW YORK

	Open	High	Low	Close	Ch'ge
30 Ind.	818.87	826.32	814.62	821.29	+4.50
20 Tr.	220.73	224.00	219.96	222.54	+2.24
15 Utls.	105.21	105.75	104.57	105.24	+0.23
65 Stks.	283.08	285.88	281.69	284.18	+1.74

Volumes: Indus 2,216,000; Tran 1,084,900; Utils 295,500; 65 Stk 3,596,400. Total volume 27.47 million.

MONTREAL

	IN	UT	BA	CO	PA
Chge	+0.33	+1.50	+0.03	+0.57	+0.12
Tues	182.00	173.67	272.87	191.08	114.97
Pr cls.	181.67	172.17	272.84	190.51	114.85
Wk ago	197.92	170.66	272.24	189.11	113.43
Mth ago	183.64	175.79	279.89	193.40	117.19
78 high	185.19	188.30	281.86	194.16	117.36
78 low	162.70	158.65	228.01	170.78	90.88

Volume 496,000

CATTLE

CALGARY (CP) — Receipts to 11 a.m. at the Calgary public stockyards consisted of 674 head including a light run of slaughter steers and heifers, and a normal supply of slaughter cows.

Trade was moderately active on all available classes. Slaughter cows and bulls sold to both local and export buyers. Slaughter steers sold steady while slaughter heifers traded $1 higher. Slaughter cows of all grades and bologna bulls of exportable quality remained steady.

A1-2 steers over 1,000 pounds 61-63, under 1,000 pounds 60.50-62. A1-2 heifers over 850 pounds 57.50-59, under 850 pounds 56.50-58. D1-2 cows 42.50-45, D3 40-42.50, D5 38-39.50. Good bulls sold from 48.50-52. A light run of feeder steers and feeder cows sold steady to local buyers. Good feeder steers over 600 pounds 65-70. Feeder cows 37.50-50.

Early Quotes

By The Canadian Press

Following are 10:15 a.m. PST prices on a selected list of stocks provided by the Vancouver Stock Exchange. Net change is from previous day's close.

Stock	Sales	High	Low	10:15	Ch'ge
Resource and Development					
Agassiz	57801	136	127	136	+12
Galvstn	55500	108	103	105	+2
P Acher	49675	115	97	102	−8
Rhodes	48499	72	65	72	+7
Wn Wrn	30700	100	93	100	+10
Mos Crk	27100	114	92	92	−18
Piper	24800	515	505	515	+5
Prism	23100	300	275	275	−25
Rhod wt	23000	15	13	15	+2
LP Ind	20000	29	29	29	−1
INDUSTRIALS					
Gestalt	2000	15	15	15	
Daon Dv	1000	$9	9	9	
Intrpub	900	370	370	370	
Madill	600	$15	15	15	
Balco	400	$7⅛	7⅛	7⅛	
GN Land	z200	58	58	58	

LONDON METALS

LONDON (AP) — Closing metals today in pounds sterling a metric ton; silver in pence a troy ounce:

Copper spot 707.5-708.5; copper future 728-728.5

Tin spot 6,610-6,620; tin future 6,545-6,548

Lead spot 315.5-316; lead future 323.5-324

Zinc spot 312-313; zinc future 322.25-322.50

Silver spot 281.8-282.2; silver future 289.1-289.4

$ EXCHANGE

In Victoria today purchase of U.S. funds in terms of Canadian dollars is 1.1170 for cash, 1.1750 for cheques and 1.0770 for coins. Selling rates are 1.1305 for cash and 1.1275 for cheques.

MONTREAL (CP) — U.S. dollar in terms of Canadian funds at noon today was down 3-50 at $1.1228. Pound sterling was down 39-100 at $2.1165.

In New York, the Canadian dollar was up 1-25 at $0.8906. Pound sterling was down ¼ at $1.8850.

BP Oil Strike?

LONDON (AP) — British Petroleum (BP) is believed to have made a major oil strike in the Atlantic ocean west of the remote Shetland Islands that could rival the state-run company's giant Forties Field in the North Sea, oil industry sources said Monday.

BP declined to confirm or deny the report of the strike in an exploration block 66 kilometres west of the Shetlands.

A spokesman for the Chevron Petroleum Co., a subsidiary of Standard Oil of California which has a 40-per-cent stake in the block, said a "large amount" of oil is believed to be located in the block on the basis of results from the first well.

The oil, the sources said, is much heavier than the light, low-sulphur oil found in the North Sea and will cost more to recover.

VANCOUVER

VANCOUVER (CP) — Prices were mixed in active trading on the Vancouver Stock Exchange with a volume of 1,865,390 to 11 a.m. PDT.

In the industrials, ~~Gestalt~~ Gestalt International was unchanged at .15 on 2,000 shares and Balco was up 1-8 at $71-4 on 1,500. Daon Development was unchanged at $9 on 1,300 and Interpublishing was unchanged at $3.70 on 900. Madill was unchanged at $15 and Okanagan Helicopter was unchanged at $8 1-2.

Agassiz was up .14 at $1.38 on 74,201 shares on the resource and development board, while Rhodes was up .10 at .75 on 69,124. Pan Acheron was down .04 at $1.06 on 67,025 and Galveston was up .03 at 41.06 on 64,700.

On the curb exchange, Burlington Gold was unchanged at .20 on 368,000 shares and Abella Resources was up .16 at $1.76 on 50,600.

CLOSING VANCOUVER STOCKS

Complete tabulation of Tuesday transactions. Quotations in cents unless marked $. Net change is from previous close of same lot type.

Stock	Sales	High	Low	Close	Net Ch'ge
Resource and Development					
Aaron	800	250	245	245	+10
Agassiz	33640	124	118	124	+6
Amber	75500	67	63	66	+2
Andex	5000	8	8	8	
Anglo Bo	700	158	150	158	+3
Avino	8700	38	37	37	
Azure	4600	105	105	105	
Barier R	3000	45	45	45	
Bath N	2500	39	39	39	
Blmorl	5000	125	125	125	−10
Benpel	z200	34	34	34	
Betina	1500	78	78	78	−2
Brent	450	145	140	140	−5
Bucnr	3300	50	49½	49½	−½
CDR R	4500	13	13	13	−1
BX Dev	7621	510	495	510	+20
Caldnia	9100	111	110	110	
Camro	4500	24	24	24	
C Barr	2900	195	190	195	+5
Cd Nat re	8800	340	335	340	
Carolin	39040	310	300	305	+5
Caspan	1500	340	330	330	−20
Celico R	1860	260	260	260	−9
Chnl Gld	5200	12	11	12	
Charltn	12000	58	55	55	−3
Cheyen	2581	330	325	325	
Cima	2000	40	40	40	
Citlec	1125	14	14	14	
Claymr	2000	51	51	51	
Colby	15300	135	130	130	−2
Clmn pr	5500	25	25	25	
Clonial	9000	126	125	125	−1
Cmaplx	6000	275	265	265	−5
Con Am	2000	36	36	36	+1
C Five St	3300	145	135	145	+20
Cns Klco	13000	43	42	42	−1
Cons But	21000	20	15	20	
Con Trn	4000	12	12	12	−3
C Silver	4500	55	55	55	
Cop Gnt	1000	5	5	5	−2
Coralta	23250	55	55	55	
Coseka	3300	$6¼	6	6¼	
Coynex	1000	55	55	55	+5
Cree Lk	1000	285	280	280	
Cube Re	4000	38	36	38	+2
David	59200	142	125	140	+20
Davnpt	1000	37	37	37	
Dora Ex	15400	30	28	29	−1½
Dual. res	500	98	98	98	+11
Eagle R	6000	20	17	20	
Erly Brd	5500	20	19	20	+3
Enex	2500	66	65	65	
Forum	500	56	56	56	+1
Frehld	1000	48	48	48	
Futurty	10000	30	29	29	
Galvstn	78200	105	95	103	+11
Gentry	1500	33½	33	33	
Glamis	z333	30	30	30	
Goldblt	7500	60	60	60	
Gdn Gnt	5400	26	25	25	−2
Gld Rvr	1500	11	11	11	
G Hercul	2500	68	68	68	−2
Grndst	281	78	78	78	+15
Hallmk	1000	20	20	20	−3
Hecate	11202	69	65	69	+9
Hilnd Cr	900	82	82	82	
Holofi	7000	24	24	24	
Host	3000	80	76	76	
Intrcp	6800	212	208	210	
Intgold	2000	72	67	72	+2
Int Balfr	7200	700	680	690	
Itl Bmc	1800	40	40	40	
Intl Pyr	1000	22	22	22	+2
IShasfa	6000	120	120	120	
Kndahr	51477	73	68	70	−1
Keith	5500	57	56	56	−3
Kent E	2000	26	26	26	
Knobby	3465	28	26	28	
La Teko	4000	100	100	100	
Laco	z200	29	29	29	
Laura	3000	6	6	6	+1
Lion Mn	4500	69	63	63	−5
LMC R	3000	14½	14½	14½	−½
Logtng	5300	225	225	225	+5
LP Ind	22500	30	29	30	+1
MCP R	70600	151	136	145	+8
M M Prc	1000	23	23	23	+3
Makao	11000	39	36	36	−3
Mvrck	5500	125	115	117	−3
Mconel	1000	47	47	47	−3
Mi-Lo	700	130	130	130	
Mirmit	1000	43	43	43	+4
Mt Grnd	7350	200	190	200	
Mos Crk	83051	115	78	110	+37
Mt Sick	1500	18	18	18	
Mtn Stat	5400	355	350	350	
Mndee	1000	81	81	81	
Musto E	13400	190	176	190	−2
N Cinch	3050	155	143	155	+9
N Frontr	16800	300	285	300	+15
Nw Min	3101	60	58	58	−1
N Privtr	11000	10	10	10	−½
Nl Cal	1150	$16⅜	16	16	+½
Norco	500	56	56	56	
Norex	4500	48	47	47	−1
Nthair	8450	300	292	295	−2
N Atlant	7500	12½	12½	12½	−½
N Hart re	4501	19	18	18	−2
N Bulion	3750	11	10	10	
Norwih	3120	72	62	72	
Nu Engy	1800	310	305	310	+5
Nuspar	9000	37	34	35	−3
Oxbow	1600	90	90	90	
Pac Cas	500	37	37	37	+1½
Pac Cyp	10700	96	93	95	+4
Pcifc Rs	10500	18	18	18	+1
P Acher	260750	135	105	110	−10
Pthfndr	4000	37	37	37	+½
Perry R	4550	180	180	180	
Piper	52100	515	475	510	+30
Plains P	z100	36	36	36	
Prism	66900	330	285	300	−25
Qtsino	500	40	40	40	
Rainier	2000	130	125	125	−10
Ramm	15000	60	58	60	+2
Redfrd	7140	160	152	153	−2
Rhodes	23334	65	59	65	+5
Rimrck	14500	108	102	105	+3
Rio Plat	12000	42	41	42	+1
Robert	6000	78	77	77	+1
Sabina	2000	80	80	80	−5
Sna Res	21600	33	30	30	
S Jcinto	5000	33	32	32	−1
Seafrth	1000	32	32	32	
Secrtrt	6000	14	13	13	−1
Seneca	2500	85	76	76	
Sheba	4000	35	35	35	
Shield	500	50	50	50	−1
Silmil	2000	20	20	20	
Silvana	1100	205	205	205	−5
Slvrdo	1333	25	25	25	
S Christl	19000	37	35	35	−2
S Spring	12500	27	25	26	+1
S Sndrd	1000	49	49	49	−3
Skat Res	1900	135	130	130	
Slocan	8000	40	39	39	−6
Sonc Rv	3000	25	25	25	
Stampd	200	455	455	455	−5
Suzie	6500	65	61	61	−3
Sydney	1160	89	88	89	+3
Tcoma	13500	68	66	68	+2
Terra	100	400	400	400	
Thor Ex	37250	237	220	237	−3
Torngn	4100	103	99	99	−3
Trnsclt	z200	60	60	60	
Trsmo	5000	15	14	15	+1
Tyee	2000	45	45	45	
UCbrge	1500	23	23	23	+3
U Hrne	600	180	180	180	
Un Rayr	2000	43	40	40	−6
U. Wstld	6500	146	145	146	+1
Vally Co	z40	760	760	760	−10
Vntor R	3500	130	127	127	−8
Vestor	8000	36½	35	36½	+5½
Wlcm N	1000	130	130	130	−10
W Adera	z50	33	33	33	
W Mines	1000	395	395	395	+10
Wn Wrn	12600	90	74	90	+19
Wndmil	6000	60	60	60	
Warrants and Rights					
Ambr wt	35500	34	27	33	+8
Betina w	12000	30	26½	27	+1
Caldn wt	3500	23	20	20	
Cube Wt	7000	5½	5	5	
I Balfr w	9500	101	96	96	−4
Lion Wt	3000	10	9	9	−1
Mc pl w	5000	8	8	8	
MCP Wt	26400	82	75	79	+6
P Cyp w	11000	13	13	13	
Rhod wt	4000	13	10	13	+3
Silv Wts	2200	49	45	49	
Suzie wt	16000	15	12	13	
INDUSTRIALS					
Balco	600	$7⅛	7⅛	7⅛	
Cdn Jvln	1000	170	170	170	
Comput	2000	18	18	18	
Daon Dv	600	$9	9	9	
Doman	200	500	500	500	+10
Goldie A	200	475	475	475	+10
GN Land	z100	58	58	58	
Gregry	2200	250	240	245	
I Hydro	500	55	55	55	
Kaiser	200	$14¾	14¾	14¾	
Keg Res	9000	145	140	145	+5
NW Spts	600	350	350	350	
Renn In	1000	60	60	60	
Sartoga	300	450	450	450	
Warrants and Rights					
Wcst Wt	900	240	240	240	
VANCOUVER CURB EXCHANGE					
Abella	25900	163	145	160	+4
Alcum	8500	82	75	76	
All Star	28000	55	54	55	+3
Allwest	500	70	70	70	
Amca	12200	98	91	93	+3
Amigo S	7000	37	34	34	−3
Aries	20600	67	66	66	+1
Ascot	5000	35	32	32	−3
Ashcrft	14600	60	50	55	−5
Astra	8370	56	50	50	−6
Aurus	5000	30	30	30	
Avinch	6500	87	85	87	+2
Avance	1000	90	90	90	−10
Bngwst	9500	35½	35	35½	+½
Bianca	26000	62	48	62	+14
Bishop	1000	25	25	25	
Brican	2000	45	45	45	
Br Pac	1000	12	12	12	
Bronsn	1000	52	52	52	
Bur Gld	1000	20	20	20	+½
Bute	20000	65	61	61	−1
Cannon	2000	15	15	15	
Canzna	2000	50	50	50	−4
Carder	1000	43	43	43	
Casc Re	1000	19	19	19	
Chanel	12700	52	49	50	
Clyfron	200	235	235	235	
Cleaver	2000	18	18	18	
Cobre	13000	34	32	33	
Cinola	4166	66	65	65	−1
Crescn	108500	70	58	58	−7
Cusac	7000	41	40	41	+1
Cyclon	4500	110	100	110	+10
Darva R	10500	59	53	55	−2
Decker	2300	124	120	124	+4
Diana	1000	18	18	18	
Dorita	6453	55	50	55	
Edina	22500	89	82	87	−3
El Coco	2000	26	26	26	
Envoy	23500	35	33	34	−1
Farrah	2800	140	138	138	−2
Gavex	6000	26	25	25	
Gillian	2000	13	13	13	
Gold An	3500	90	86	90	+2
Gn Smrk	3000	37	36	37	+2
Grt Ctrl	2000	28	28	28	
Grnwd	2900	105	95	105	
Grove E	11500	38	35	37	−1
Hercon	3000	110	105	105	−5
Hesca	6000	24	21	24	
Hitec	3500	19	15	15	
Hub	500	15	15	15	
Icoast R	17100	136	130	134	−1
I Wellin r	1600	105	100	105	−7
Iona Svr	6000	105	100	100	−3
Jalna	12000	92	90	90	−7
Juniper	2000	9½	9½	9½	
Lanter	2000	34	30	30	
Luaarn	4500	40	38	40	+4
Lustre G	800	190	190	190	
Mabee	11500	18	17	17	−1
Meridn	7500	46	43	44	−1
Mns Dor	3000	29	27	28	
Mngrm	1000	30	29	30	−1
Mtneer	38700	107	97	106	+11
Nahatl	2500	16	15	16	+1
N Aston	1500	90	90	90	
Nthn En	2050	20	20	20	
N Lights	4000	21	20	20	−5
Osec A	269200	140	100	125	+35
Pan Arc	19200	525	445	505	+55
Paulsn	17500	65	52	65	+8
Penn E	3500	55	55	55	
Petrox P	5100	52	52	52	
Philco R	2250	69	69	69	−2
Quinto	6500	29	29	29	+2
Reactr	16500	29	27½	29	+1½
Regncy	1051	365	365	365	
Rich Hil	39500	13	11	13	+2
Rvr Mtn	z166	18	18	18	
Santa S	16000	31	29	31	+3
Saturn	1000	30	30	30	
Sothcn	1500	44	44	44	
Stnhom	1000	25	25	25	
Sunrise	z250	34	34	34	
SS Icecr	2000	49	49	49	
Tmpco	25000	32	28	28	−4
Thdr Ck	8200	300	260	295	+45
Tormx	1500	82	80	82	+5
Trident	2500	95	90	90	−6
Tri Star	4500	475	470	470	−5
TRV Mn	2000	130	130	130	
Un Gunn	3500	40	39	40	
Univex	4500	20	18	18	−3
Valdez	1000	50	50	50	
Vantag	5000	86	86	86	
Veronx	19600	110	100	103	+8
Westfrt	101000	115	100	110	
Westly	1000	42	42	42	
Wstmnt	47000	53	47	50	+3
TOTAL VOLUME					3,074,811

REQUIRED FOR VICTORIA HOTEL
Experienced Dining Room Manager/Waiter. Must be experienced in all facets of food operation, Menu Planning, Service and administration.
Please send resume with expected salary in confidence to:
VICTORIA PRESS, BOX 505

FOR A QUOTE ON
"Marine Insurance"
THERE'S NO RISK IN GETTING A QUOTE
Bayshore
EXCLUSIVELY INSURANCE, BROKERS and CONSULTANTS
VANCOUVER — COURTENAY — VICTORIA

HEAD NURSE — MEDICAL UNIT

The Victoria General Hospital, a 422 bed acute care facility invites applications for the challenging position of Head Nurse—Medical and Protective Care Unit.

Will be responsible for patient care, staffing and operating efficiency of a 35 bed unit.

The successful applicant will possess current R.N.A.B.C. registration or be eligible for same, have demonstrated competence in medical and/or protective care nursing and have demonstrated leadership abilities. Advanced preparation in nursing desirable.

Apply in writing to:
Personnel Manager,
Victoria General Hospital,
841 Fairfield Road,
Victoria, B.C.
V8V 3B6

MANAGEMENT OPPORTUNITIES
McDonald's
If you've been waiting to show your ability . . . Here's your chance

McDonald's Restaurants, the undisputed leader in restaurant management, has immediate opportunities for you to join our dynamic management team and advance to a position as manager of your own unit.

As the number one leader in Canada, we can offer you:
- Opportunities for advancement
- Competitive salaries
- Salary adjustments after training
- Paid vacations and holidays
- Non-contributory profit sharing program
- Stock purchase plan
- Educational assistance allowances.

Your responsibilities will include profit of the individual location, purchasing, inventory and accounting control, quality control of product, local store marketing and supervision of store personnel.

Location: Victoria, B.C.

Please mail your resume in complete confidence stating present salary to:
The Personnel Director
McDONALD'S RESTAURANTS OF WESTERN CANADA LTD.
3465 Saanich Road
Victoria, B.C., V8X 1W8.

ALBERTA

Complete tabulation of Tuesday transactions. Quotations in cents unless marked $. Net change is from previous board-lot closing sale.

Stock	Sales	High	Low	Close	Net Ch'ge
Abacus pr A	175	$81	80¼	81	
Acroll	1275	130	125	130	
Ashlu	1000	88	88	88	—2
Barons	25000	24	20	21	
Bearcat	500	350	350	350	
Calwest	1000	95	95	95	+5
Obas	900	245	245	245	
Cavalier	960	400	400	400	
Clearpine	1000	49	49	49	
Clearport	200	230	230	230	—5
Cochrane	300	395	395	395	—5
Commercl	13500	58	57	58	+1
Concept	1500	385	375	380	—5
Conventur	9900	$6⅞	6⅝	6¾	— ⅛
Cree Lake	300	300	300	300	
Dixie	1000	75	75	75	—20
Gold Lake	2200	140	140	140	+15
Helgena	900	125	125	125	+5
Kintla	3300	125	115	125	+5
Lariat	1000	99	99	99	—1
Matrex	3000	45	45	45	
Missi	7500	90	85	90	+10
Multiple	2000	25	23	25	+5
New 44	128	$6	6	6	
New Gatewy	200	195	195	195	
North Cont	28000	6	5	6	+1
Northrim	15700	104	90	100	—5
NW Trst prA	755	$14	14	14	+ ⅜
Omega	3200	300	290	300	+10
Onaping	2000	60	55	55	
Rio Alto	500	300	300	300	
Savanna	1700	140	140	140	
Sea Gull	5350	360	345	345	—5
Sparrow	3500	105	101	101	
Troy	4333	230	215	215	—5
Twin Rich	513	55	55	55	
Univ Explor	3500	200	198	200	+5

Commerce Capital Trust

804 Fort St.
Victoria, B.C.
V8W 1H6
388-9172

MONEYMAKERS 9 5/8 %
A guaranteed term Deposit with interest paid semi-annually for 5 years

Member Canada Deposit Insurance Corporation

SOUND TAX SHELTER

Brand new 34 unit condominium, located near one of Victoria's largest shopping centres, was offered for rent only four weeks ago. Already ¾ have been spoken for. This attractive building consists of bachelor, one- and two-bedroom suites. All with own washer, dryer and built to quality standards.

Five only of these rented units are available to investors. Investors who want to take advantage of the special 10% Capital Cost allowance and the potential increase in income and value.

These rented new units, under first class management, may be purchased as a block or individually. Cash required approximately $7,000 to $10,000 (depending on type per unit.) Balance by mortgage to qualified purchaser.

Serious investors should call Bill Roberts or Joe Manton — 388-6691 for complete details. Details which we invite you to have carefully checked by your own accountant or financial adviser.

These attractive investment purchases will not be available for long.

RIM ROBERTS INVESTMENTS & MANAGEMENT LTD.

Owners of smaller businesses...
we provide:

- Financial assistance
- Management counselling (CASE)
- Management training
- Information on government programs for business

Can we help you?

See our Representative
at: EDLY PHILLIPS
SIDNEY TRAVELODGE
Sidney
on: JULY 14th

FEDERAL BUSINESS DEVELOPMENT BANK

850 Fort Street, Victoria, B.C. (385-3375)

6

9½ per cent Why Earn Less?
City Trust 5 Year Guaranteed Investment Certificates
Interest paid annually

CITY TRUST
Rates for more frequent interest payments available on request.
City Savings and Trust
724 Fort Street
Victoria, B.C. V8W 1H2
Phone: 383-4141
More for your money

Member of Canada Deposit Insurance Corporation

Shipyard Gloom Growing

LAUZON, Que. (CP) — The Davie Shipbuilding Ltd. yards here are continuing to lay off workers every day in what some observers are calling the gloomiest situation since the Depression of the 1930s.

More than half the company's normal work force of 2,500 employees have been laid off, with the prospect that the number could drop to 500 by the end of this week.

Paul-Emile Vachon, vice-president of the workers' union affiliated with the Confederation of National Trade Unions, says the federal government is largely to blame because of delays in awarding repair contracts and pointed to a contract for renovation of the naval vessel Protector.

Davie, the main employer in this town across the St. Lawrence River from Quebec City, submitted a bid of $9 million, the lowest received. But government sources said this was more than they forecast and are continuing to review submissions.

Davie representatives also are concerned with a delay by Dome Petroleum Ltd. of Calgary in announcing a contract for construction of a huge $100-million ice-breaker for Arctic petroleum exploration.

To help the company compete for the contract, the union agreed to a quick renegotiation of its collective agreement last March so a firm price could be submitted.

Work on several important contracts is nearing completion with little new work in sight.

business

NW Sports

Northwest Sports Enterprises Ltd., which owns the National Hockey League's Vancouver Canucks, has reported income before extraordinary items of $616,252, or 61 cents a share, for the nine months ended May 31.

This compares with $849,267, or 85 cents a share, in the same period of 1977.

An extraordinary gain of $98,000 or 10 cents a share brought final income in the latest period to $714,252, or 71 cents a share.

Revenue of $6,946,729 was slightly less than the year-ago revenue of $7,058,490.

Carling O'Keefe

Carling O'Keefe Ltd., whose last dividend was 40 cents a share Oct. 1, 1972, says if the second quarter ending next Sept. 30, goes well it "would expect to commence paying a modest regular dividend." Chairman John Lockwood also told the annual meeting of shareholders that earnings for the first quarter just ended were "on target and well ahead of last year," when it reported $3.2 million or 11 cents a share on sales of $103.6 million.

Hy's Canada

Hy's of Canada Ltd. has reported earnings before extraordinary items of $86,000 or 9.9 cents a share for the six months ended March 31, compared with $27,000 or 3.2 cents a share for the same period last year.

Hy's said net earnings were reduced to $67,000 or 7.8 cents a share because of a $19,000 loss on the sale of a subsidiary. Last year, a $26,000 gain on the sale of property boosted earnings to $53,000 or 6.4 cents a share.

Revenues rose by $1 million to $9,876,000.

Company president Hy Eisenstadt said Hy's "must report some pessimism in regard to the balance of the fiscal year. The economic conditions we are facing mostly parallel industry problems which were similar in 1975, that is, rising food and labor costs and a shrinking market as prices are forced to escalate."

Bralorne

Bralorne Resources Ltd. of Calgary announced that Cornat Industries Ltd. has fully exercised its conversion rights under the terms of a $6 million, unsecured, 12-per-cent convertible debenture issued by Bralorne to Cornat in October, 1976.

Bralorne said the action was partially prompted by the fact that the company has resumed its dividend payments as of July 21, 1978 to shareholders of record at the close of business on June 30, 1978.

The conversion is effected by Bralorne receiving a cash payment of $2.9 milion, the balance of the original $6 million debenture presently unutilized.

In return, Bralorne will issue 1,500,000 shares to Cornat bringing the total number of Bralorne shares issued and outstanding to 6,674,710.

W. Broadcast

Western Broadcasting Co. Ltd. reported net earnings of $4,002,292 or $1.07 a share for the 12 months ended May 31, compared with $3,417,470 or 91 cents a share last year.

The company's 26-per-cent equity interest in earnings of Premier Cablevision Ltd. was included in this year's results.

The company also reported that including extraordinary gains, total net earnings were $4,079,619 or $1.10 a share, compared with $3,478,503 or 93 cents a share the year before.

Gross revenues rose to $20,471,517 from $19,819,874.

Beaufort Drilling Resumes

CALGARY (CP) — Dome Petroleum Ltd. resumed its Beaufort Sea drilling program this week, the earliest date the exploration firm has started its offshore drilling season since it began its Arctic program three years ago.

The company's three drilling ships now are on location at the Kaglulik, Ukalerk and Natsek well sites to launch a drilling season that has been extended this year by as long as three months for shallow wells.

Drilling on the Kaglulik well was suspended last year at the 1,300-foot level and a continuation of the program was expected to begin Monday.

The drill ship at the Ukalerk site was reported to have been on anchors on Monday in preparation to re-drill the hole to greater depths to test for further gas or oil.

Dome intends to take the Ukalerk well to a maximum depth of 9,000 feet.

At Natsek, the ship is also running anchor, cleaning out the hole drilled last year and preparing to drill the well.

Commodities

TUESDAY

	Open	High	Low	Close	Ch'ge
Silver, New York (per 100 oz.)					
Jul	527.50	527.50	525.00	526.50	—1.60
Sep	532.00	533.30	530.50	532.70	—1.60
Dec	544.50	545.00	542.50	544.60	—1.60
Copper, New York (per 100 lbs.)					
Jul	60.80	61.20	60.80	61.00	+0.50
Sep	61.80	62.40	61.70	62.00	+0.50
Dec	63.70	64.20	63.50	63.70	+0.40
Lumber, Chicago (per 1,000 b.f.)					
Jul	218.30	219.20	217.50	218.90	+.60
Sep	206.00	206.10	203.80	204.60	—1.70
Nov	190.00	190.00	187.70	188.30	—1.90
Plywood, Chicago (per 1,000 sq. ft.)					
Jul	210.50	211.80	210.00	210.50	+.10
Sep	250.50	205.90	203.30	204.00	—1.50
Nov	198.40	198.90	196.80	197.00	—1.50
Porkbellies, Chicago (per 100 lbs.)					
Jul	49.50	50.10	49.00	49.47	—.87
Aug	47.70	48.50	47.37	47.85	—.52
Feb	55.95	56.50	55.10	55.75	—.65
Gold, Chicago (per oz.)					
Sep	188.30	188.40	187.40	188.20	—.50
Dec	192.40	192.60	191.70	192.60	—.60
Mar	197.10	197.40	196.40	197.40	—.50
Gold, Winnipeg (per oz.)					
	Open	High	Low	Close	Mon.
Jly	185.70	185.90b	185.70	185.70b	186.50a
Oct	189.60	189.80	189.00	189.50b	190.10a
Jan	194.00	194.10b	193.50	194.00b	194.50a

$150m CDC Loan

VANCOUVER (CP) — The Canadian Development Corp. (CDC) announced Monday that it has arranged a loan through several Swiss banks which will provide for the equivalent of about $150 million after deduction of issue costs. The loan is for 250 million Swiss francs at 4⅜ per cent interest over seven years.

STARTING MONDAY
NEVER WAX YOUR CAR AGAIN
PERMA-SHINE
Comes to Victoria
509 Ellice St. 386-7571

MUTUAL FUNDS

TUESDAY

Fund	Price
Institute Members	
AGF Group	
Amer Grwth	5.16
yCdn Gs Egy	18.97
Cdn Sec Gth	6.35
Cdn Trusteed	4.63
Corp Invest	6.19
Corp Inv Stk	6.27
Gwth Equity	9.45
Japan	13.70
nMoney Mkt	10.00
Special	4.82
All Canadian Grp	
Compound	6.79
Dividend	7.23
Northrn Egy	4.39
Revenue Gth	4.22
4000	4.74
Bolton Tremblay	
yCda Cumul	7.61
yEquity	5.88
yInternatnl	7.82
yPld Resourc	5.08
yTaurus	8.13
Calvin Bullock Gr	
Acrofund	1.44
Banner Fund	5.34
CIF	4.59
Cambridge Group	
Intl Energy	2.80
Intl Growth	5.01
Intl Income	3.74
Nat Res Gth	4.44
Univest	6.23
Growth	7.72
Ciag Inv Group	
ynCo-opera	10.58
ynLdmk GF	10.91
Confed Group	
yDolphin Eq	5.27
yDolphin Inc	5.14
Cundill Value	5.18
Eaton-Bay Group	
yCommwth	18.21
yGrowth	11.04
yIncome	4.55
yInternatnl	11.90
yLeverage	5.54
yVenture	5.52
yViking	5.38
Guaranty Trust Gr	
ynInv Equity	7.96
ynInv Income	4.23
ynMortgage	10.46
Guardian Group	
yEnterprise	.99
yGIS Comp	12.49
yGIS Income	3.42
yGwth Fnd	11.70
yNorth Amer	4.68
yMutual Acu	6.07
yMutual Inc	4.99
ySec Income	9.53
yWorld Equit	6.76
Investors Group	
yDividend	7.02
yGrowth	11.11
yInternatnl	6.69
yJapan	13.77
yMortgage	5.01
yMutual	5.41
yProvidt Stk	5.37
yRetiremnt	5.99
Planned Invest Gr	
yCda Cumul	7.61
yPld Resourc	5.08
yTaurus	8.13
Pret et Revenu Gr	
American	10.79
Canadien	6.76
yFonds H	4.99
Retraite	7.29
Principal Gr	
Collective	7.92
Growth	5.25
Venture	4.56
Prudential Gr	
Growth	6.09
Income	5.26
Savings Invest Gr	
American	10.79
Canadian	6.76
yH Fund	4.99
Retiremnt	7.29
Scotiafund Gr	
yScotiafund	.95
yScotiafd Mtg	1.01
United Bond Share	
yRoyFund	6.75
yRoyFnd Inc	5.04
Universal Group	
yEquity	10.16
yIncome	5.13
yResource	5.19
Non-Members	
yAssoc Inv	6.23
yBeaubran	4.24
CSA Mgmt Gr	
Goldfund	4.61
Goldtrust	2.83
Canagex Gr	
yBond	9.56
Fund	10.91
Internatnl	8.40
yMortgage	10.26
yCapital Gth	11.87
xChase	6.32
ynComCp Mg	10.14
Desjardins Gr	
yCanadian	8.15
yHypotheq	4.38
yInternatnl	8.76
yObligatns	5.22
yQuebec	4.10
yPEP	2.15
nySpec	6.50
Dixon Krog Gr	
Dixon, Krog	7.31
Heritage	2.28
Vanguard	7.67
Dreyfus Group	
yInc	12.30
yInternatnl	15.45
yDomin Comp	8.30
ynExecut Can	6.69
ynExecut Intl	1.62
xFid Trend	23.18
nFst Cdn Mg	10.41
Fiscon Fund	5.75
nHarvard	8.75
Industrial Gr	
yIndust Amer	2.83
yIndust Div	5.71
yIndust Eq	8.45
yIndust Gth	5.43
yIndst Incm	10.77
yIndust Pens	29.50
ynJones Hewrd	4.95
Keystone Gr	
Cus K-2	5.23
Cus S-1	17.30
Cus S-4	4.79
Polaris	3.46
xLex Rsrch	14.57
xManhatn	2.63
yMaritime Eq	2.53
Marlborough	6.24
yNA Trust-BT	10.00
NW Group	
Canadian	4.92
Equity	8.76
xOne Wm St	14.32
xOppenhmr	5.97
Pemberton Gr	
nPacific Div	6.05
nPacific Ret	5.15
nPacific US	5.25
PHN Group	
yBond	10.80
yCanadian	9.64
yFund	18.90
yPooled	31.76
nyRRSP	14.09
PMF Managmnt	
nPension Mu	7.47
nXanadu Fd	4.99
nPutnam	10.59
Sterling Group	
yEquity	6.08
yMortgage	5.11
xTech	8.18
yTemple Gth	17.30
Trans Canada Gr	
A	5.25
C	10.85
Special	4.29
United Group	
yAccumula	3.93
yAccumula R	4.41
yAmerican	1.66
yCont Mortg	5.19
yHorizon	2.81
ySecurity	4.64
yVenture	2.96
yVenture Ret	4.56
yWestern Gth	5.37

Dividends

By THE CANADIAN PRESS

Consolidated Natural Gas Co., 10.96-per-cent pfd. series A, $2.74, U.S. funds, Oct. 2, record Sept. 15.

Inland Natural Gas Co. Ltd., 20 cents, Aug. 15, record July 31.

Gold

LONDON (AP) — Closing gold prices Tuesday in U.S. dollars an ounce: London-185.60, Paris-188.12, Frankfurt-185.67, Zurich-185.625, Hong Kong-182.45.

NEW YORK

TUESDAY

Stock	Close	Stock	Close
Alcan	27	Inland St	—
Alcoa	40⅞	IBM	259⅛
Ald Chem	35⅜	Int Harv	35½
Al-Chim	33⅜	INCO	15½
Am Air	13¼	Int Paper	40
Am Brnd	50	ITT	30⅞
Am Bcast	49	Johns-Man	30⅛
Am Can	42	Kaiser Al	31
Am El P	23⅝	Kennecott	21¼
Am Motor	5¼	Kraftco	46⅞
Am Tel T	59¼	LTV	6⅞
Ampex	14½	Litton	21⅞
Asarco	14⅛	Lockheed	22⅝
Ashland	33½	McD Doug	34
Atl Rich	49⅞	McLean	17½
Avco	25⅝	Merck	57¾
Avon	54¾	Mer Lyn	18⅜
Bell How	19¼	Minn MM	56¾
Bendix	38⅛	Mo Pac	49⅞
Beth St	22½	Mobil	61⅝
Boeing	55	Monsanto	50¼
Boise Cas	26⅛	Motorola	46⅝
Borden	28¼	NCR Corp	52¼
Borg-W	28½	Natomas	41½
Bri My	37½	Newmont	17⅛
Brunswk	14¾	Nort Sim	18½
Burl Ind	18⅛	Owen Ill	21
Burl Nor	39⅛	Pac Gas	23¾
Burroughs	73⅛	Pan Am	—
Caterpill	58½	Pan El P	44⅛
Col Bcast	54½	Peop G	34⅞
Celanese	40¾	Pepsico	28¾
Chase M	30⅞	Phil El	17½
Chessie	30⅞	Phil Morr	68⅜
Chrysler	11	Phil Pete	31¾
Cleve El	20¾	Pit Bowes	24¾
Coca-Cola	42	Polaroid	39⅝
Col-Palm	20¼	Proc Gam	86⅞
Comsat	41½	Pub Sv EG	22⅝
Con Frt	26⅞	RCA	26½
Con Nat G	38	Repub St	22¾
Cont-Data	33⅝	Revlon	48⅛
Con Ed	23⅝	Rockwell	32⅛
Cont Oil	26¼	Schlumberg	83⅝
Crown Ck	30½	Scott Pap	16⅜
Crown Zell	31⅜	Sea Cstle	30
Delta Air	47⅞	Sears	22⅝
Disney W	40⅝	Seatrain	11¼
Digital E	46½	Shell	32¼
Dow Chem	24½	Singer	20⅝
du Pont	113	Sony	9⅛
East Air	12⅞	So Cal E	25¼
East Kod	54¼	South Pac	31⅜
El Paso	16⅛	Sperry	41½
Exxon	45⅛	Stand Cal	39⅝
Fair Cam	32⅛	Sun Oil	42⅜
Firestone	13¼	Teledyne	98¾
Ford	46⅜	Telex	5¼
Gam Sko	26	Texaco	24¾
Gen Dyn	73½	Tex Gulf	18½
Gen El	52	TWA	20¼
Gen Food	32	Un Carb	37
Gen Mot	60⅛	Un Pac	45⅛
G Tel El	28⅞	Un Brd	8¾
Gen Tire	25¾	Un Oil	47⅞
Ga Pac	26	UAL Inc	31¼
Gillette	28¾	U.S. Steel	26¼
Goodyear	16¾	West Air	11½
Greyhound	13⅛	Westghse	22⅜
Gulf Oil	23¼	Weyerhsr	25¼
Hilton	41	Wometco	14⅞
Homestake	34⅝	Woolworth	18⅝
Honeywell	57	Xerox	54
Houston	30⅞	Zenith	14¾

BOX SCORE

	Tue.	Mon.
Issues traded	1886	1898
Advances	942	808
Declines	526	645
Unchanged	418	445

ACTIVE STOCKS

Stock	Sales	Close	Ch'ge
Brit Pet	552600	16½	+ ⅝
Texaco Inc	470300	24¾	+1
Kauf Broad	353200	8⅝	— ⅝
Am Airlin	330600	13¼	+ ¼
Squibb Corp	323500	37⅛	+ ¾
EthylCp	255500	21¼	— ¼
Gulf Oil	245700	23¼	+ ½
Firestone	244000	13¼	— ¼
Exxon	243400	45⅛	+1
McDer 2.60pf	241700	29	+ ⅛
UAL Inc	222000	31¼	+ ½
PepsiCo	215600	28¾	+ ¼
SearsRoeb	205800	22⅝	— ⅛
AmTT	201200	59¼	+ ⅛
EastnAirL	196800	12⅞	+ '

PRIVATE SALE
WANTED
2 BEDROOMS—BASEMENT
HOME
will pay up to
$25,000,00 CASH
598-4003
After 3 p.m.
6-28x

BONDS

TORONTO (CP) — Prices were unchanged in extremely quiet trading on the Canadian bond market Tuesday. The short end of the market, mid- and long-term issues, provincial and corporate issues were unchanged. Day-to-day money was available at 8½ per cent.

SILVER

TUESDAY

Closing basic price of 1,000-ounce certificates in the Victoria area, according to the Scotiabank, $5.25 U.S. bid per troy ounce and $5.28 asked. Previous day $5.26 and $5.29.

Royal Trust MANAGED FUNDS
JULY 1978

"A" FUND	$11.8240
"B" FUND	$ 9.2909
"C" FUND	$16.0842
"M" FUND	$ 9.9925

7-12

GOLDEN ACCOUNT
1year Savings Certificate 9%
(early no-penalty withdrawal)
VICTORIA PUBLIC SAVINGS
Credit Union

Innovation

Our extensive experience in heavy equipment and construction provides the base upon which we build ideas.
We look for innovative ways to manage your business risks.
Let us work for you - today.

HARBORD INSURANCE
VICTORIA • VANCOUVER • CALGARY • EDMONTON
MEMBERS OF Assurex INTERNATIONAL

RRSP TRANSFERS
9%

If you are not getting all these benefits, transfer to the BEST* plan. It's simple, and interest is calculated from the date of deposit.

- No Fees
- Interest calculated daily.
- Interest paid and compounded quarterly.
- Withdrawable anytime.
- Quarterly statements.

WESTCOAST SAVINGS
*Begin Earning and Save Taxes

Public Notice

Federal Sales Tax Reform

On Thursday, June 8, 1978, the House of Commons referred to the Standing Committee on Finance, Trade and Economic Affairs, the Report of the Commodity Tax Review Group dealing with Federal Sales and Excise Taxation. It is the Committee's intention to recommend to the House a major reform of Federal Sales Tax.

Those organizations, firms and individuals who wish to submit a brief on the Report of the Commodity Tax Review Group, should inform the Clerk of the Committee of their intention by Friday, **August 4, 1978.** The briefs should be submitted postmarked no later than Friday, **September 1, 1978,** to the following:

Clerk of the Standing Committee
on Finance, Trade and Economic
Affairs, (Federal Sales Tax Study)
House of Commons,
Ottawa, Ontario.
K1A 0A7

Upon receipt, they will be circulated to all Members of the Committee.

The Committee reserves the exclusive right of selecting the witnesses who will be invited to appear before the Committee.

The date for the commencement of public hearings will be announced.

HOUSE OF COMMONS
CHAMBRE DES COMMUNES
CANADA

House of Commons Standing Committee on Finance, Trade and Economic Affairs.

Bob Kaplan, M.P.
Chairman

Irishman Returned To Vancouver Jail

VANCOUVER (CP) — Patrick Vincent McCarthy, 24, a suspected Irish fugitive, was returned to a city jail cell for a second time Tuesday after two attempts by immigration officials to deport him.

He was taken to Vancouver International Airport by police twice Tuesday to be put aboard flights out of Canada.

The second time he was put on a CP Air jet to Amsterdam, Holland, but immigration authorities said he was returned to his cell because he caused a disturbance aboard the plane before it took off.

But McCarthy's lawyer, John Taylor, said his client was threatened with chains and a hypodermic needle containing an unidentified solution to pacify him during the flight.

Taylor said the pilot wouldn't allow such a situation on the aircraft and McCarthy was returned to jail.

Earlier Tuesday, McCarthy was taken to the airport for a flight to Ireland via Toronto.

But just minutes before his plane was scheduled to take off, McCarthy, who is believed to be the man wanted by Interpol on an attempted murder charge, was told by his guards that there was a "hold" order on him from Ottawa.

THE EXCLUSIVE
"BLUE RIBBON"
Financial Package
from VICTORIA PUBLIC SAVINGS

Unlimited chequing • Money Orders • Traveller's Cheques

NO MONTHLY CHARGE

1ST

VICTORIA PUBLIC SAVINGS Credit Union

VP

MEDIATOR APPOINTED

VANCOUVER (CP) — Ken Albertini was appointed Tuesday as a mediator in a dispute between supermarkets and the Canadian Food and Allied Meat Cutters Union, the Retail Clerks Union and the Bakery and Confectionary Workers' International Union.

The unions, represent supermarket workers in the Greater Vancouver and Victoria areas, and the bakery and meat cutters have approved strike action in votes last week.

Woman Given Okay to Stay

COQUITLAM (CP) — Mary Brectefield and her three children became landed immigrants Tuesday after a three-year battle with the immigration department.

To comply with immigration rules that application for landed immigrant status must be made from outside the country, the family from Fiji crossed into the United States just south of here to sign the appropriate papers and returned half an hour later under ministerial permit from Immigration Minister Bud Cullen.

The woman came to Canada on a visitor's permit to be with her children who had been brought here by her husband. She left her husband, got custody of the children (aged 10, 9 and 8) and applied to stay in Canada to look after them.

The immigration department had ordered her and the children deported after revoking the landed immigrant status of the children.

Dozed Sites 'Minor'

Workers at the Duke Point harbor project near Nanaimo mistakenly bulldozed six minor cultural heritage sites recently.

Peter Breikss, director of the Duke Point project for the B.C. Development Corporation, said in Vancouver that the sites had been set aside because of their archeological value.

Breikss said the sites were minor and that the major site in the area remains intact.

He said BCDC officials will meet soon with government archeologists and subcontractors to prevent a similar mistake.

Everyday goodness.
PALM Ice Cream.
PALM DAIRIES LIMITED
HOME GROWN B.C. QUALITY

Western
FOOD
OPEN 9-9 WEEKDAYS
SATURDAYS 9-6 SUNDAYS
772 Goldstream Ave., Langford
AT WESTBROOK SHOPPING CENTRE

Prices Effective July 12, 13, 14, 15 — We reserve the right to limit quantities.

MAKE WAY FOR SUMMER

GREAT SUMMER SAVINGS

GR. A BEEF CROSS RIB ROAST lb.	1^{39}	ZINETTI SPAGHETTI 16 oz. 3 for	1^{00}
GRADE A BEEF CHUCK STEAK lb.	89¢	LETONA PEACHES, PEARS APRICOTS Tin 28 oz.	69¢
FRESH SLICED YOUNG BEEF LIVER lb.	69¢	NABOB COFFEE TEAM Jar 22 oz.	1^{59}
BUDGET VAC PACK BACON SLICED lb.	1^{39}	TULIP LUNCHEON MEAT Tin 12 oz.	89¢
FRESH UTILITY WHOLE CHICKENS lb.	79¢	MAPLE LEAF CANNED HAM 1-lb. tin	2^{89}
FRESH REGULAR GROUND BEEF lb.	98¢	KRAFT PARKAY MARGARINE 3 lb.	1^{69}
SNACKERY PIZZA 10" 14 oz.	1^{49}	CEREAL SUGAR CRISP 14 oz.	99¢
FRESH PORK PICNIC lb.	98¢	CARNATION FROZEN FRENCH FRIES 2-lb. bag	69¢
GOLDEN RIPE BANANAS 6 lb.	97¢	PALM BIG DIPPER ICE CREAM 4-litre plastic pail	2^{69}
FANCY DELICIOUS APPLES lb.	49¢	NALLEY'S POTATO, BEAN or MACARONI SALAD Tin 15 oz.	69¢
HOTHOUSE CUCUMBERS each	39¢	NALLEY'S MILD, HOT CHILI CON CARNE Tin 30 oz.	1^{19}
No. 1 BROCCOLI lb.	39¢	WILLIAMS WHITE DOUGHNUTS 20s pkg.	89¢
NABOB TRADITION COFFEE Reg. or Fine, lb.	3^{39}	LIFEBUOY PERSONAL SIZE BAR SOAP 3 Bars	89¢

LIBBY'S UNSWEETENED ORANGE OR GRAPEFRUIT JUICE 48-oz. tin 89¢

YORK'S GREEN PEAS, RED KIDNEY BEANS 14 oz. 3 Tins 1^{00}

Sears

Huge installed carpet event features Sears 6-way satisfaction program

Installed Carpet Sale*

1 Carpet
Prices quoted are for first quality carpet with installation included. Extra charges if accessories and additional services are required

2 Undercushion
Where separate undercushion is needed Sears uses only heavy duty, first quality cushion for comfort and for longest wear

3 Installation
Your carpet will be installed quickly and easily by Sears experts. *Subject to minimum labor charges for small jobs

4 Guarantee
Peace of mind is yours when you shop at Sears because we guarantee the complete job, material and labor. We deal with any problem without hassle. Trust Sears!

5 Charge It
on your All Purpose Account. It's so easy to have a beautiful new carpet installation

6 Shop at home
If you wish you can make your selection at home. We'll bring selected samples, measure area to be covered and give free estimate without obligation

Rugged tweed level-loop 7^{99} sq.yd. Installed *
Reg. $9.49 sq. yd.
County. Perfect for family recreation areas. Nylon pile. Foam cushion backing. 6 decorator colors. Approx. 12' w. 37R 016 100 C

Patterned level-loop 9^{69} sq.yd. Installed
Reg. $11.49 sq. yd.
Picasso. For kitchens, rec rooms, family rooms. Nylon pile. Rubber backed. Anti-soil/anti-static treated. 10 colors. Approx. 12' w. 37R 016 050 C

Patterned textured loop 10^{99} sq.yd. Installed
Reg. $12.99 sq. yd.
Pub Patterns. 100% nylon pile. High density rubber backing. Anti-soil/anti-static treated. In nine colors. Approx. 12' w. 37R 016 510 C

Multi-color, multi-level loop 13^{49} sq.yd. installed
Reg. $15.49 sq. yd.
Beaucoup. Use anywhere in the home. Nylon pile. Ultra-Cushion® backing. Anti-soil/anti-static treated. 7 colors. Approx. 12' w. 37R 018 267 C

Sculptured hi/lo multi-color 14^{68} sq.yd. Installed
Reg. $17.98 sq. yd.
Rainbow Valley. 100% nylon pile is heat-set for maximum performance. Choice of 8 decorator colors. Approx. 12' w. 37R 012 400 C

Solid color saxony 16^{18} sq.yd. Installed **
Reg. $18.98 sq. yd.
Velvet Flair. Trevira® Star polyester pile is heat-set for pile retention. Easy maintainance. 12 colors. Approx. 12' w. 37R 013 410 C

Saxony plush in 13 colors 18^{18} sq.yd. Installed **
Reg. $21.98 sq. yd.
Newport. Fortrel® polyester and nylon pile. ActionBac® backing. In a choice of thirteen solid colors. Approx. 12' w. 37R 013 620 C

Textured high-low. 11 colors 18^{18} sq.yd. Installed **
Reg. $21.98 sq. yd.
Palmdale. Thick, dense Fortrel® polyester and nylon pile. ActionBac® backing. 11 fashion colors. Approx. 12' w. 37R 012 420 C

Cut-and-loop shaded plush 18^{68} sq.yd. Installed **
Reg. $22.48 sq. yd.
Added Touch. Superb coloration effect. Nylon pile. Use anywhere in the home. In nine great colors. Approx. 12' wide. 37R 012 440

Heavy pile saxony plush 20^{18} sq.yd. Installed **
Reg. $23.98 sq. yd.
Lynnfield. A true beauty of a carpet. Use anywhere in your home. Nylon pile. Jute backing. In 15 colors. Approx. 12' wide. 37R 013 580 C

Multi level cut-and-loop 21^{18} sq.yd. Installed **
Reg. $25.98 sq. yd.
Shadow Play. One of Sears most popular carpet styles. Luxury quality. Nylon pile. Heavy jute back. 15 colors. Approx. 12' w. 37R 012 100 C

Velvet pile saxony plush 28^{18} sq.yd. Installed **
Reg. $32.98
Antique Velvet. Sears finest carpet! Luxury quality. Super heavy Trevira® Star polyester pile. 14 colors. Approx. 12' w. 37R 013 500 C
**Price includes heavy rubber underpad

Sears Floorcoverings (37) Phone Enquiries: 595-9111.
Advertised prices in effect now through 5:30 p.m. Saturday, July 15, while quantities last.

Simpsons-Sears Ltd.
3190 Shelbourne Street. Lots of Free Parking ... No Tickets, No Time Limit.

Foreigners, Handicapped Reported Drag on Schools

VANCOUVER (CP) — Illegal immigrant students and those with severe handicaps are proving a costly burden to British Columbia taxpayers, and services could be cut for both groups.

The problem of educating severely-handicapped students is a matter of increasing costs, and the Vancouver School Board has said it might limit programs unless the provincial government increases grants for such services.

The cost of educating students illegally attending B.C. schools, however, is difficult to estimate because of the difficulty in identifying aliens.

"A lot of foreigners are getting a free ride in the schools," said Hazel Huckvale, a principal in Williams Lake in the B.C. Interior. "But you won't find many willing to talk about it. Everyone is scared for fear of being called a racist."

* * *

School administrators say wealthy students from Hong Kong and Europe slip into the school system because admission controls are loose or non-existent. Several districts, including Burnaby and Chilcotin-Cariboo, have tightened their procedures because of the problem.

Immigration rules changed last April when the federal government announced that foreign students must apply from their own country instead of coming to Canada on a visitor's visa and then gaining long-stay student status.

"In the past we were loathe to remove students from the schools," said immigration spokesman Murray Perry. "We weren't as active as we could have been. Now we won't hesitate to force them out of the country.

Perry said officials are not sure how many students are in the system illegally, but he said estimates of several hundred are too high. "The problem isn't of that magnitude."

* * *

Meanwhile, the Vancouver School Board decided Monday to send Education Minister Pat McGeer a statement saying that the board is unable to proceed with planning for the needs of handicapped students, particularly those "who require not only extensive educational services but also specialized supportive services of a non-educational nature."

The board says it is not planning immediate withdrawal of any services, but urges the ministry to provide help in funding these programs.

The board says its budget cannot handle the growing number of handicapped students whose families want them to attend regular classes and those who now are attending special schools the government plans to phase out.

Board chairman Betty-Anne Fenwick has also suggested that the education ministry appeal to the attorney-general's department and to the ministries of human resources and health to contribute to the funding of special school services for the handicapped.

Sears

When quality 'n' value count. You can depend on Kenmore!

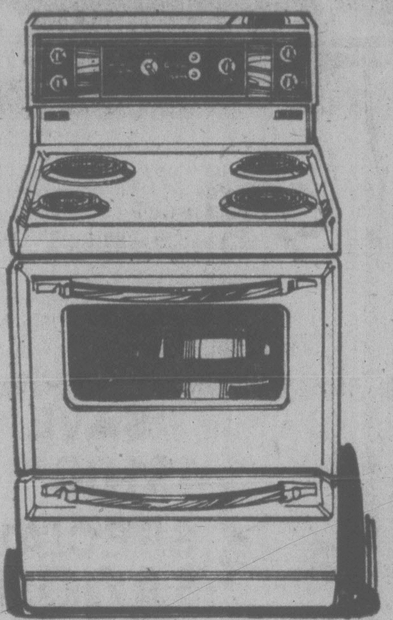

Save $40
Mark 4 easy-clean range
Buy now and save!
$394 Reg. $434.98

Features fluorescent-lit glass backguard. Easy-to-read digital clock timed oven. Infinite heat elements: 2-8", 1-6" true simmer, 1-6" speed heat. 22R 067 080.
30" continuous clean. 22R 067 680. $419
30" self clean. 22R 067 780 ...... $524

Frostless!
17.1 cu. ft. refrigerator for kitchen convenience
$579

All frostless. Clean-back. Freezer holds 155 lb. Two 10-position refrigerator shelves. Twin crispers, 3-temp. butter conditioner. 46R 078 920.
15.1 cu. ft. frostless. 46R 058 920 ..... $529

Heavy-duty washer for all-fabric care
$439

Normal, Knit-delicate, Perma-press and Pre-wash programs. 5 wash/rinse temperatures, 3-position water level control. 29"w. x 25½"d. x 36"h. 110 volt, 60 cycle AC. 26R 047 300.

Matching 'Fabric Master' dryer buy
$279

3 settings: Heat, Air and 'Fabric-Master'. Automatic shut-off when selected dryness is reached. Perma-Press setting has 10 minute cool-down. 220 volt, 60 cycle AC. 26R 087 300.

Sears Ranges (22) Washers and Dryers (26) Refrigerators (46)
Phone Enquiries: 595-9111
Advertised prices in effect now through 5:30 p.m. Saturday, July 15, while quantities last.

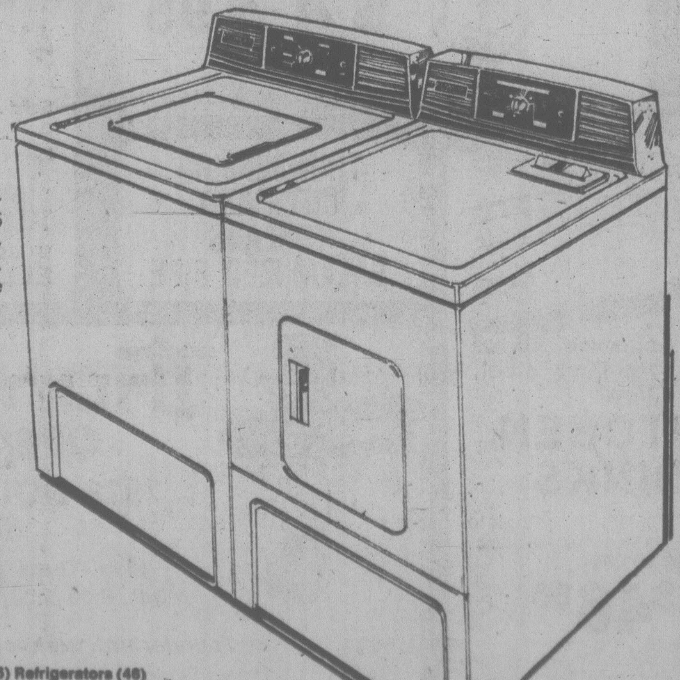

Simpsons-Sears Ltd.
3190 Shelbourne Street. Lots of Free Parking.

Sears

Save $4.99

Famous 'Air Cool' shirts! The ticket for a long hot summer

6.99 Reg. $11.98 each

A special 'Air Cool' weave makes these shirts a wise choice for summer. Perfect for vacation driving and sightseeing, add a tie and they're off to work. Your choice of White, Blue, Green or Maize. Neck sizes 14 to 17. 33R 024 260.

Sears: Men's Furnishings (33)
Personal shopping

Men's short sleeve knit shirts. A buy!
5.99 ea.

Fill in your summer wardrobe with these casual knits! Assorted neck styles in the group. All easy care polyester and cotton blends. Plains, stripes, in Blue, Beige, Yellow, White or Green, sizes S.M.L.

Sears: Men's Furnishings (33)

Men's assorted short sleeve sport shirts
7.99 ea.

The latest fashion looks in easy care fabrics, low priced now! Come in and choose several from a group that includes plains, prints and checks in a variety of popular colors. Sizes S.M.L.XL. Shop early for best choice!

Sears: Men's Furnishings (33)
Personal shopping

Clearance! Men's dress pants. Assorted fabrics.
9.99 ea.

Be an early shopper for this super buy in men's dress pants! You'll find a wide selection of styles and colors, mostly in easy care polyesters, all with belt loops and slightly flared leg styling. Be smart and shop early for the very best buys in the group!

Sears: Men's Casual Shop (41) Personal shopping

Men's summer shorts. Hurry in!
4.99

Get in on this super low price for men's summer shorts! Assorted fabrics for your choice, all washable, but in broken size and color range. Size 30 to 42 in the group. Hurry!

Sears: Men's Casual Shop (41) Personal shopping

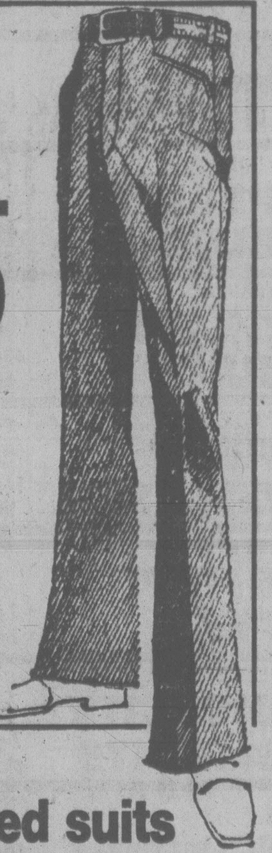

3-pce. vested suits low priced now!
$99

Don't pass up this chance to own a good looking vested suit for so little money! All wools and poly-wools are included in the group, styled with classic 2-button front, notch lapels and single centre vent. 5 and 6 button vest. Blues, Greys, Browns in the group. Broken sizes 40-44.

Sears: Men's Dress Wear (45) personal shopping.
Advetised prices in effect now through 5:30 p.m. Saturday July 15, while quantities last.

Simpsons-Sears Ltd.
3190 Shelbourne Street. Lots of Free Parking

Industry Fears Blockade Effect

CRANBROOK (CP) — Closure of a Canadian Pacific Railway line near here by the St. Mary's Indian band has begun to worry companies dependent on the railway for shipping goods, spokesman for the firms said Tuesday.

Don Lloyd, spokesman for Crestbrook Forest Industries, one of the CPR's biggest southeastern British Columbia customers with operations here and in Creston, said the closure will have some very serious effects if the dispute between the Indians and the railway isn't soon settled.

He said Crestbrook, which normally ships about 125 carloads of lumber, veneer and wood chips a month, has sent a telegram to Indian and Northern Affairs Minister Hugh Faulkner asking for an immediate solution to the problem.

The St. Mary's band closed the line between Cranbrook and Fort Steele for an indefinite period last Friday after several unsuccessful closures in recent months over land they say was lost to erosion when CPR built the line eight years ago.

The line is used by traffic heading north to the main CPR line at Golden.

Larry Lemon, spokesman for Trail's Cominco Ltd. smelter, said the closure "will have very serious effects if prolonged."

Cominco depends on lead and zinc concentrates and coal and most of the smelter's products are shipped by rail through Cranbrook, he said.

Merv Ross, acting manager of the Canadian Cellulose Co. Ltd. pulp mill at Castlegar, said Cancel is analyzing the situation and considering alternate shipping methods. He said the mill has a fairly good supply of chemicals and no immediate effects are being felt.

None of the industry officials could say how long they could weather the closure without cutting back their operations.

The affected line connects to lines in the United States at Creston, Trail, Christina Lake and Grand Forks, all in southeastern B.C., but to divert traffic onto U.S. rails would require permission of the Interstate Commerce Commission, a route CPR says it is considering.

The line west of Grand Forks to Penticton has not been used in several years and CPR is planning to abandon it.

CPR spokesman Bob Ferguson said the effect of the closure on individual customers isn't apparent yet, largely because CPR increased its traffic between the periodic shutdowns.

He said there has been no change in the negotiations. The Indians have demanded 2,500 acres as compensation for the eroded land — about double the railway's offer.

CPR has asked for a federal cabinet order granting them the right-of-way, leaving the matter of compensation to the courts. But the Indian Affairs department doesn't regard that as a solution, Ferguson said.

Judge Raps Sentencing

VANCOUVER (CP) — A British Columbia Court of Appeal judge said Tuesday it is deplorable that two prisoners involved in a hostage-taking incident received consecutive sentences while two others equally involved were given concurrent terms, meaning they got no additional punishment.

Justice W. R. McIntyre said the court was unable to correct the situation because the Crown had chosen not to appeal the sentences imposed on two of the men, Jean-Marc Gariepy and John Lucas.

Pacquette, appeared before one county court judge and was given a four-year term for the two charges to be served on top of his existing sentence. The other three appeared before another judge and were handed three-year terms to be served concurrently with their existing sentences — effectively no extra punishment.

The Provincial BONUS
The biggest one yet! and still only $5
GET 'EM WHILE THEY LAST!
Western Canada Lottery Foundation

2,4-D SPRAY TO RESUME

The provincial government hopes to resume its herbicide program against Eurasian milfoil in the Okanagan Lakes by the end of this week, environment ministry spokesman Steve Phillips said Tuesday.

Phillips said in an interview that early test results from a 2,4-D application June 22 in Lake Okaganan at Kelowna indicate that the controversial herbicide is safe.

Ministers to Be Weyerhaeuser Guests

VANCOUVER (CP) — Four British Columbia cabinet ministers will be taken on a "lunch bucket and hiking boot" tour of Washington and Oregon forestlands next week as guests of the giant Weyerhaeuser corporation, a company spokesman said Tuesday.

The tour follows a brief to the cabinet regarding intensified forestry programs made recently by Weyerhaeuser.

The cabinet members who will get a first-hand look at the practice — basically forcing the soil and trees beyond known biological capabilities — are Forestry Minister Tom Waterland, Environment Minister Jim Neilsen, Economic Development Minister Don Phillips and Agriculture Minister Jim Hewitt.

Dave McInnes, president and chief executive officer of Weyerhaeuser Canada Ltd., said B.C.'s new Forestry Act makes provision for intensified forest practice and the cabinet "had expressed a wish to see what was going on in the U.S."

He said the United States firm made a commitment to the program in the 1930s and intensified it starting about 1966. The company now has about 7½ million acres of forestland involved.

The cabinet members will fly to Tacoma, Wash., July 17.

OXFORD FOOD
271 COOK STREET
We reserve the right to limit quantities
PRICES EFFECTIVE WED., JULY 12 TO SAT., JULY 15
MJB INSTANT COFFEE 10-oz. jar 3.69
CRISCO SHORTENING 3-lb. tin 1.99
SWIFT'S CORNED BEEF LOAF 12-oz. tin 79¢
NABOB GAUZE TEA BAGS 2 60-bag pkts. 2.89
KRAFT MIRACLE WHIP 32-oz. jar 1.19
EATWELL TUNA 6-oz. tin 59¢
KRAFT PEANUT BUTTER 4-lb. jar 2.99
YAKIMA GRAPE JUICE 40-oz. btl. 1.09
WEST BEST FRUIT COCKTAIL 2 14-oz. tins 89¢
BRENTWOOD GREEN PEAS 2-lb. bag 59¢
PEEK FREAN DIGESTIVE BISCUITS 2 7-oz. pkts. 89¢
McCOLL'S Stems and Pieces MUSHROOMS 10-oz. tin 59¢
ROYALE JELLY POWDER 5 3-oz. pkts. 1.00
SUN BRITE BLEACH 128-oz. jug 89¢
U.S.A. CANADA NO. 1 Cello CAULIFLOWER head 49¢
U.S.A. CANADA No. 1 PEACHES lb. 49¢
7-12X

OPEN SUNDAYS 10 a.m.-5 p.m.
Thunderbird
New Ideas For Bathroom Luxury
TRADITIONAL ELEGANCE
THE CHALET VANITY
36" White vanity with 22"x37" cultured marble top, three cathedral doors, 2 drawers and 2 pull out trays. Reg. $352.90 $299.95
HOMESTEAD OAK VANITY
36" vanity with 22"x37" cultured marble top, hand finished to look and feel like real oak, 3 doors, 2 drawers, 2 pull-out trays. Regular $312.90 $269.95
Merillat
A TOUCH OF CLASS
THE PULL CHAIN TOILET
Here's your chance to upgrade what is probably the dullest fixture in the house with this solid oak and polished brass chassis. It uses just 2½ gallons per flush, is easily installed in any standard rough-in. Less seat
SAVE $100.00
SPECIAL $499.95
Heads Up inc.
OAK FRAMED MEDICINE CABINETS
OVAL MIRROR CABINET
Surface mount, solid oak frame, reversible, adjustable shelves with toothbrush holder. SM12S Regular $89.95 $79.95
SWING DOOR CABINET
Surface mount 16"x26" swing door cabinet, solid oak frame, hand finished, reversible, adjustable shelves, built-in toothbrush holder. SM13P Regular $84.95 $74.95
3-DOOR MIRROR CABINET
Features solid oak frame, 3-way mirror, all three doors open, surface mounted model, adjustable, non-breakable shelves. SM2632 Regular $149.94 $129.95
POLISHED BRASS DELUXE FAUCET
Elegance and value in solid brass, 4" centre set for lavatory with pop-up drain. 1012 Regular $119.95
$99.95
WHITE VANITY Complete with TOP
Attractively styled 16"x18" single door, white vanity with 17"x19" gold and white cultured marble top. Less fittings.
$44.95
A GRADE WHITE TOILET
Reverse trap closet combination. Less seat.
T-Bird Special $44.95
ABS D.W.V. in 12' Lengths
PLASTIC PIPE
1½" ... 3"
$4.59 ... $12.99
½" Type L Hard in 12' lengths
COPPER PIPE
$3.99
4" SEWER PIPE
Solid ... 69¢ ft.
Perforated ... 59¢ ft.
½" COPPER TEES ... 23¢ ea.
½" COPPER 90° ELLS ... 12¢ ea.
F-10 KIDDE FIRE AWAY 10
Dry chemical FIRE EXTINGUISHER
$13.95
33.3 Imp. Gallon
ELECTRIC WATER HEATER
Fast efficient electric water heater, tank is guaranteed for five years.
$119.95
CSA Approved, Mirror finish stainless steel, double bowl
KITCHEN SINKS
305 18"x31"x7" complete with basket strainers. Regular $51.95
$46.95
309 20"x30"x7" with ledge back, complete with basket strainers. Regular $61.95
$54.95
THUNDERBIRD CUTS AND THREADS GALVANIZED PIPE
Thunderbird
OPEN SUNDAYS
2929 DOUGLAS STREET
386-2921
Mon.-Thurs. 8:30-5:30, Fri. 8:30-9:00
Sat. 9:00-5:00, Sundays 10 a.m.-5 p.m.
Thunderbird "Helping you help yourself"
Bring in your plans or ideas for free estimates
Prices effective Through to Monday, July 17, 1978
Prices subject to stock on hand,
we reserve the right to limit quantities.

UFAWU Urges Rejection of Offer

VANCOUVER (CP) — The United Fishermen and Allied Workers Union (UFAWU) said Tuesday it is recommending rejection of fishing industry wage offers to 4,300 shoreworkers and 600 tendermen in B.C.

But the union said it will recommend that fishermen accept the Fisheries Association of B.C. proposed minimum prices for salmon.

"The companies have not come up with any (acceptable) offer . . . and we think the wage earners in the industry deserve better than that," UFAWU president Jack Nichol said Tuesday.

The association has offered the shoreworkers a 55-cent-an- hour wage increase across the board in a one-year contract while the tendermen have been offered a $190-a-month increase. The proposals represent an increase of about seven per cent.

The union said it is calling the tendermen, who work on fish packers, into port to study the offer and vote Thursday. The result will be known by Saturday but the union said it expects the shoreworker vote to be tallied Thursday.

The union said fishermen also won an additional $120,000 for their welfare fund bringing the companies' payment up to 85 cents per pound of fish. The fund, which provides death, medical and shipwreck benefits, is expected to reach $640,000 this year.

Business agent Bill Procopation said no agreement will be signed until the tendermen and shoreworkers have obtained a settlement.

Chabot Hopes Mining To Improve Next Year

Mines Minister Jim Chabot said Tuesday he agrees with the Mining Association of B.C. that the current outlook for the industry is gloomy, but said the picture may brighten next year.

Chabot said in an interview that if the necessary initiative is forthcoming from the federal government, lower mining taxes could be in place by 1979.

The association said in its annual report that immediate tax cuts are needed to help the industry get back on its feet.

The association said slumping world markets and an unfair tax burden mean the current four-year mining depression could last another two years.

Chabot said he agrees that the tax load on the industry is too heavy, and that both the federal and provincial governments are examining ways to lighten it.

He also predicted that coal and copper prices will improve in the near future as a better balance is achieved between production and consumption.

Saanich Tables Trail-Fill Request

A request from the Swan Lake-Christmas Hill Nature Centre to dump fill for trail construction in parts of the Swan Lake nature reserve has been tabled by Saanich council's environment committee.

Mayor Mel Couvelier said no such specific decisions concerning park development should be made until council has assessed the objectives and the general value of the society.

In a report to the committee, municipal engineer Clifford Warren advised against allowing fill-dumping in such an environmentally sensitive area. He said alternative methods of trail construction, including timber boardwalks, should be considered.

But biologist Dr. Robert Langford told aldermen the fill approach had been recommended because others would prove too expensive for building 700 feet of footpath.

He said floating boardwalks would cost an estimated $25,000 and an elevated boardwalk $20,000, while fill would cost only $3,000.

Escape Blocked

BURGOS, Spain (Reuter) — Guards prevented 19 convicts from escaping from Burgos jail when they discovered a tunnel leading into drainage pipes, officials said.

Association Makes Plea For Teachers

Teachers for children with learning disabilities need special training and written guidelines to make sure they are adequately qualified, the Greater Victoria school board has been reminded.

Norma Wilson, president of the Association for Children with Learning Disabilities, said the association is preparing criteria to help the school board select qualified teachers.

Trustee John Young said many teachers admit a lack of skill in dealing with children with learning disabilities.

But chairman Susan Brice said there have been tremendous strides made in this area.

Ex-Assistant Chief Dies

Former assistant Victoria fire chief Stan McLaren died Tuesday of a heart attack.

McLaren, who was 62, retired Dec. 31, 1974, after serving 26 years.

He is survived by his wife, Hazel, of 1234 Basil.

Tourists Robbed

NAIROBI (Reuter) — A group of French tourists and their guides were searched, robbed of money and held for more than a day by Ugandan military forces after straying across the Kenyan border during a safari, a tour official said.

"I'M NOT DEAF"
"I just don't understand some words or what some people say."

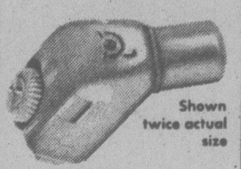

Shown twice actual size

If you have said this . . . Premium Miracle Ear may be your answer.

Clinical tests of this aid show better word understanding at less volume. Comfortable, convenient, small in size. This little hearing aid delivers. 30-day trial, 100% money back guarantee.

DAHLBERG
HEARING AID SERVICE
The Bay, Third Floor
1701 Douglas St., Victoria
385-5414 or 385-1311

Hudson's Bay Company

Credit Foncier
CREDIT FONCIER TRUST

9½%

Guaranteed for 5 years.

Term investments with interest paid annually
($500 minimum investment)

Call us (collect calls accepted) for rates on monthly, semi-annual or compound interest; terms from 30 days to 10 years available.

Victoria: 1019 Blanshard St. (604) 388-6601
Vancouver: 681-5464 • White Rock: 531-7525
• Vernon: 542-4377
• Edmonton • Calgary • Regina • Saskatoon • Winnipeg • Toronto
• Ottawa • London • Quebec • Montreal • Halifax

MEMBER CANADA DEPOSIT INSURANCE CORPORATION

SERVING BRITISH COLUMBIA SINCE 1894

Prices in Effect
Wed., July 12
Sun., July 16

Louie's FOODS
307 OLD ISLAND HWY.
MON.-SAT. — 9 to 9:30 p.m.
SUNDAYS and HOLIDAYS 10 to 9 p.m.

We Reserve The Right to Limit Quantities — While Stock Lasts

WHOLE FRYERS UTILITY lb. 79¢

GOOD HOST ICE TEA MIX 24-oz. 1.79

GRADE A CROSS RIB ROAST Bone-in lb. 1.39
FRESH PORK BUTT ROAST Gov't. Inspected lb. 1.15
BONELESS PORK STEAK Gov't Inspected lb. 1.29
MINUTE MAID FROZEN ORANGE JUICE 12-oz. 89¢
VALLEY FARMS FRENCH FRIES 2 lbs. 3/1.00
MOM'S MARGARINE 1-lb. 3/1.49
ARMSTRONG Mild Cheddar CHEESE lb. 1.69
LIPTON TEA BAGS 60s 1.49
WESTON STONED WHEAT THINS 10-oz. 59¢
MA LING MANDARIN ORANGES 2 10-oz. 85¢
FOUR STAR TOMATO JUICE 48-oz. 69¢
PURINA DAIRY DINNER 4-kg 2.99
PUREX BATHROOM TISSUE 4 roll 99¢
VIVA PAPER TOWELS 2 rolls 95¢
LOCAL CAN. #1 GREEN CABBAGE lb. 19¢
CAN. #1 SANTA ROSA PLUMS lb. 39¢
SIZE 138 SNOBOY ORANGES 6 lbs. 1.00
JUMBO CANADA #1 CANTALOUPE ea. 59¢
7-12x

the Bay

Nonsuch Buffet Thursday Specials
Served from 4 p.m.

ROAST BEEF
With Yorkshire pudding, mashed potatoes, vegetable, tea or coffee.
2.69

BAY BURGER
For the children, with ice cream and soft drink.
1.29

Visitors . . .
Start your day with a hearty "B.C. Breakfast"
Either ham, bacon or sausages (depending on the day) with scrambled eggs, hash browns, muffin or cheese biscuit, small juice, tea or coffee. Served daily from 9:30 to 11 a.m.
1.99
Nonsuch Buffet, Lower Main

Hudson's Bay Company

Famous maker
CLEARANCE

the Bay
open tonight 'til 9 p.m.

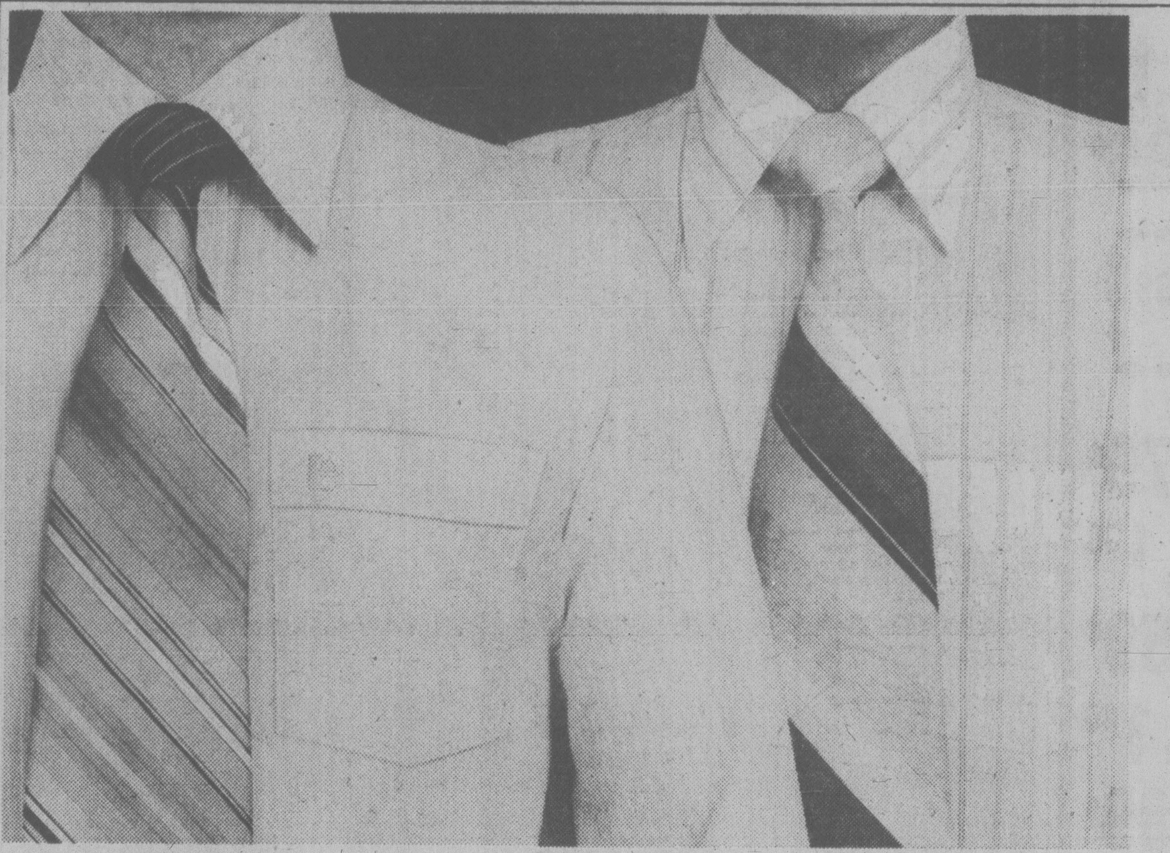

Downtown BONUS DAY

Famous maker tapered dress shirts

He'll love the "tapered fit" and famous makers' details of these fine shirts. Choose from a large selection of mostly long sleeved shirts, in a blend of 65% polyester, 35% cotton. Plain colours or fancy patterns.

Group A, sizes 14½ to 16½, average sleeve length.

Group B, sizes 14½ to 16½, sleeve lengths 32 to 35 in the group.

12.99

Dress Shirts and Ties, Main Floor
Prices in effect while quantities last.

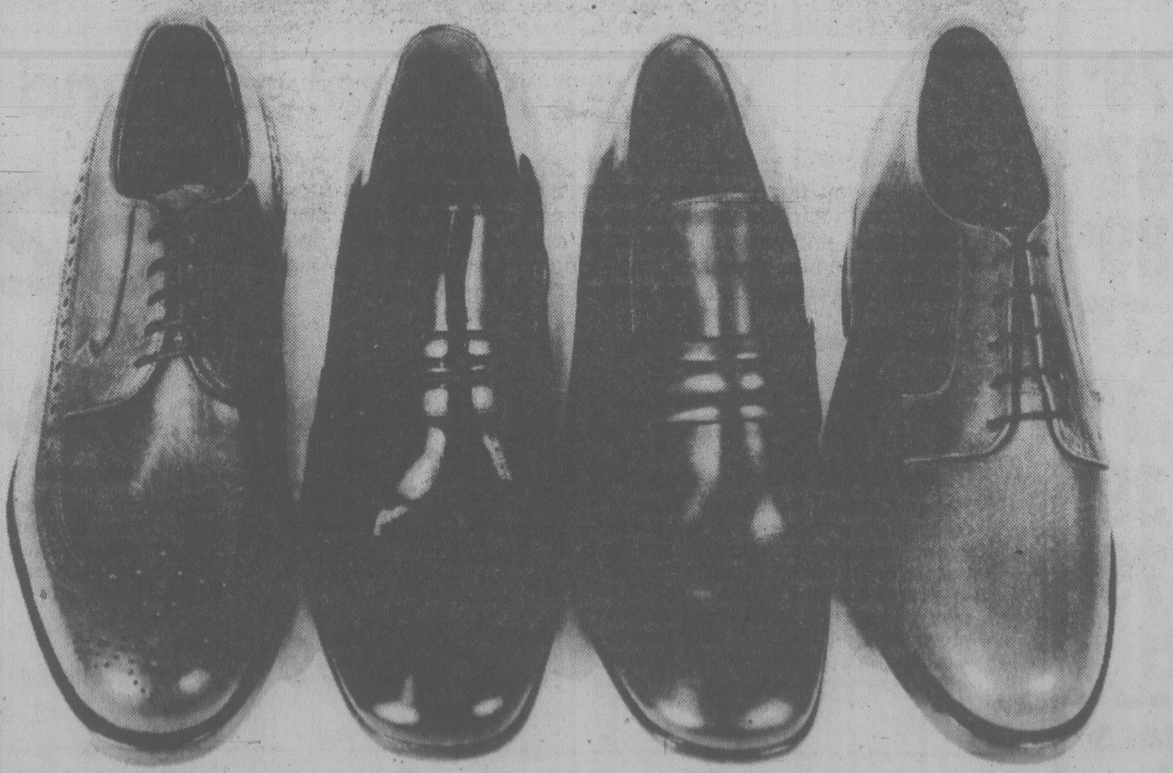

Florsheim men's shoes

Choose from four styles, in sizes 7 to 12, full and half sizes, narrow, medium, and wide widths. Regular $50.

a. plain toe slip on with overlay in black or brown.
b. plain toe slip on with overlay in black patent.
c. five eye-tie plain toe in black or brown grain.
d. five eye-tie long wing brogue in dark brown

To clear
34.99

Men's Shoes, Main Floor
Prices in effect while quantities last.

Personal Shopping Only

Hudson's Bay Company

Que. Killers Still Loose

Continued from page 1

Bouchard said about two dozen raids took place Tuesday evening.

"All evening and all night — we're working 24 hours a day at that," Bouchard said.

Laval police Capt. Constant Laurin identified the four wanted men as Jacques Massey, 35, Pierre Vincent, 33, Andre Chartrand, 22, and Ghislain Gaudette, 26.

The dead guard was identified as Guy Fornier, 29. The dead prisoner, originally part of the escape plot, was 41-year-old Jean Lachapelle.

Gerald Marineau, regional director of penitentiary services, said inmates wielding an icepick and guns seized "eight to 10" prison employees in the administrative building and then tried to escape through the main door.

"Our staff tried to subdue the inmates," Marineau said. "This is when four of our officers were wounded, and one of them died." He said Lachapelle "was probably killed by one of his fellow prisoners in the fight that developed."

The four inmates got to a parking lot where they commandeered a car and its driver. The convicts fled the prison in the northend suburb of Laval and sped across a bridge to Montreal where they abandoned their hostage unharmed.

Vincent was serving terms for several crimes, including 20 years for armed robbery, and two years for escaping. Massey had five more years to serve on a variety of offenses including armed robbery and kidnapping.

Chartrand was sentenced to life imprisonment in October, 1975, for murder. Gaudette was serving several terms, amounting to 10 years, for armed robbery, conspiracy and escape.

Lachapelle, the slain would-be escaper, was under 13 years' sentence for armed robbery and wearing a disguise for criminal purposes.

Down to Four At Camosun

Camosun College has sorted through 40 applications from across Canada for a new principal and narrowed the choice to four.

Councillor Peter Dorazio said interviews will be held later this month.

Principal Dr. Grant Fisher is stepping down after seven years.

Scorched Camp 'Resembles Hell'

Times News Services

TARRAGONA, Spain — The devastation at the Alfaques camp ground is total, stretching from the highway to the sea.

Flames that shot hundreds of feet into the air Tuesday consumed whole tents and trailers, burned hundreds of campers and left little more than the scorched carcasses of scores of automobiles.

Police at noon today put the death toll at 119 and said half a dozen persons were missing.

Doctors at nearby hospitals say the eventual toll could reach close to 250 when some of the more-badly burned survivors succumb to their wounds.

"There is not much hope for many of them," said one physician of his patients.

"The people at the centre of the inferno were dead immediately and could not be recognized," said 39-year-old Dutchman Pierre de la Haye, who later carried out 40 dead and wounded.

Scattered over an acre of land are the remains of the tank truck that exploded in flames and spilled liquid gas like a river over half the campsite.

"It was like a giant flame thrower," said a French woman who survived the inferno.

The campsite "resembles hell or what we think hell is like," said one policeman working amid the charred remains of automobiles, trailers, campers and tents.

The blast set off a chain of explosions as campers' bottled cooking gas blew up.

No trace of the Spanish driver of the truck was found.

"I heard an explosion, a whoosh, and stepped out of my trailer to see flames 150 yards high," said a Dutchman who refused to give his name.

"After seconds I saw people walking out of the fire with their outer skin burned completely off. Many fell down. Some just sat down. Others ran into the sea."

COLONY
MOTOR INN
MORRY STEARNS
AT THE PIANO BAR
385-2441 6-10
COACHLIGHT ROOM

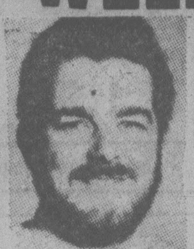

100% INDEPENDENTLY OWNED AND OPERATED
WELLBURNS
SUPERMART
ON THE CORNER OF
PANDORA AND COOK
LOTS OF PARKING
FAST SERVICE
PRICES EFFECTIVE JULY 10-16
JIM HALL
GENERAL MANAGER
WE RESERVE THE RIGHT TO LIMIT QUANTITIES

NEW ZEALAND SHOULDER LAMB CHOPS LB. 1.19
LOIN LAMP CHOPS LB. 1.79
LEG OF LAMB WHOLE OR BUTT LB. 1.49
LARGE ROASTING CHICKEN LB. 99¢
BIG DIPPER ICE CREAM 4-LITRE PAIL 2.69

QUALITY FRESH PRODUCE
SEEDLESS GRAPES LB. 79¢
CHIQUITA BANANAS 6 LBS. 1.00
LONG ENGLISH CUCUMBERS EA. 59¢
LOCAL NEW POTATOES 7 LBS. 1.00
FANCY VALENCIA ORANGES 4 LBS. 89¢

"GROCERY SPECIALS"
LIBBY'S TOMATO JUICE 48 oz. 79¢
LIBBY'S UNSWEETENED GRAPEFRUIT JUICE 48 oz. 87¢
ALLEN'S APPLE JUICE 48 oz. 89¢
PARKAY MARGARINE 3 LBS. 1.89
WESTERN FAMILY MARGARINE 3 LBS. 1.49
CARNATION HASH BROWNS 2½ LBS. 39¢
NIAGARA ORANGE JUICE 12 oz. 79¢
HUNDREDS OF IN-STORE NON-ADVERTISED SPECIALS
MORE SUPER SPECIALS IN LOW COST AD
7-12X
OPEN 7 DAYS A WEEK MON.-FRI. 9-9 SAT. 9-6 SUN. 10-6

open tonight 'til 9:00 p.m.
the Bay
Home Fashions

Valdez Natural sofa and loveseat

The new look in contemporary upholstered furniture. "Valdez", a 100% nylon bubble stitch textured fabric covers this loose cushion sofa and loveseat. These pieces will provide the touch of elegance, and years of comfort to your living room. Seasoned hardwood frames, premium small loop no-sag springs, and high density foam cushions. Shop early for this terrific buy!

Sofa, Sale $529
Loveseat, Sale $429
Furniture, Fourth Floor

Prices in effect till August 12th.

Instant home fashion with ready made drapes

Blocks Malmo Weave drapery
Pictured above, these very popular contemporary style drapes are made in a polyester/cotton fabric that can be washed or dry cleaned. They're unlined in a light-filtering, semi-open geometric weave and come complete with pinch pleated heading plus hooks. Available in solid natural and natural with brown, green or gold.
8' x 84" long, Sale, pair 69.99
12' x 84" long, Sale, pair 109.99
Draperies, Fourth Floor

Madras drapery
Complete with hooks and ready to hang, these unlined drapes are made of a washable acrylic/nylon/viscose blend. It's a closely woven, natural toned fabric with textured fleck look.
8' x 84" long, Sale, pair 64.99
12' x 84" long, Sale, pair 95.99
Prices in effect till August 12th.

Shop by phone with your Baycard and Telebuy: 385-1311
Hudson's Bay Company

B.C. LIONS
END-TO-END COVERAGE
CFAX 1070

SECOND FRONT PAGE

METRO TOYOTA
ESSO CAR CLINIC
TESTED USED CARS

New Lid For Fine Old Girl

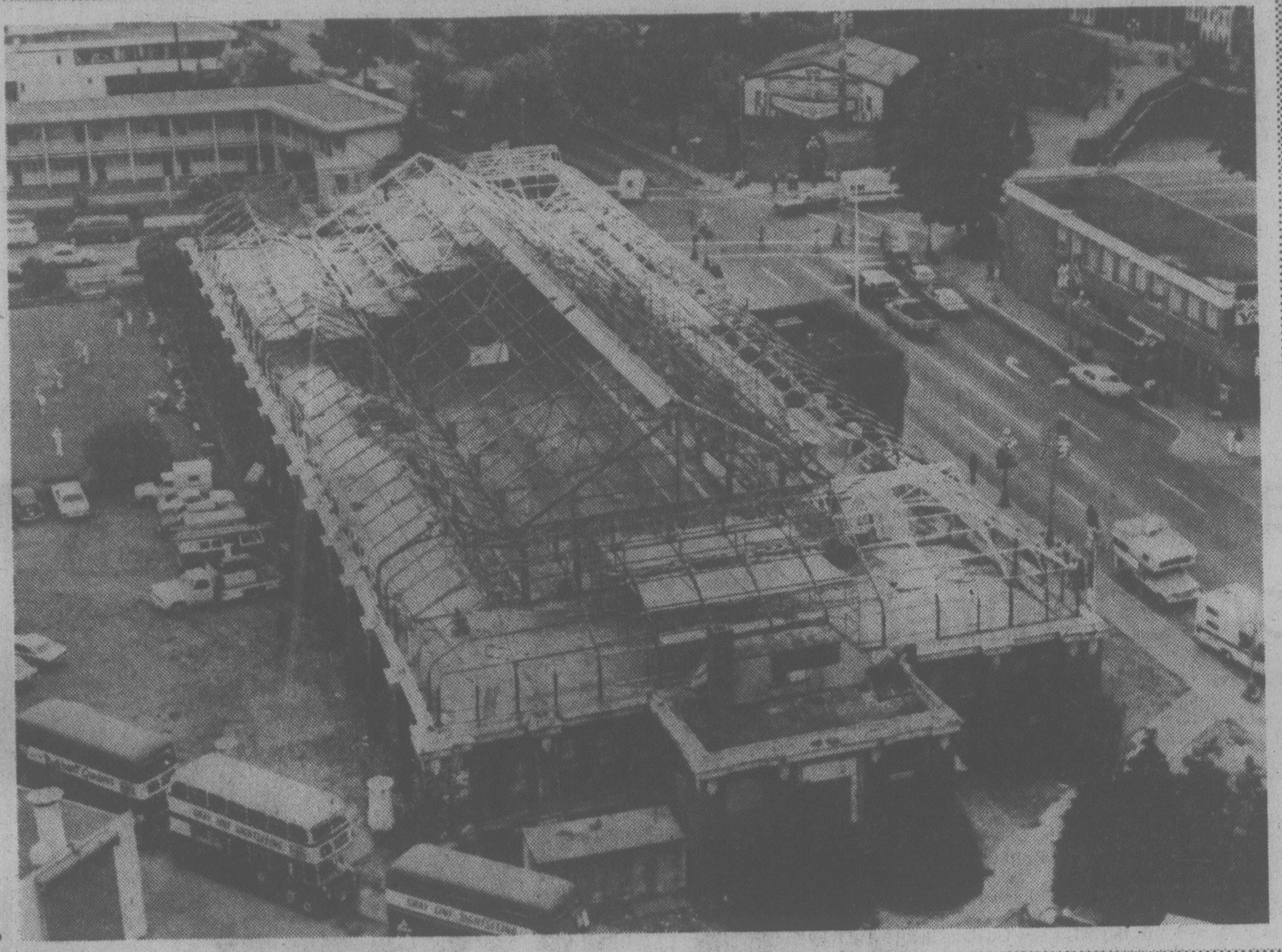

The glass comes next in Crystal Gardens renovation project as workmen put finishing touches to roof framework.

Badly rusted girders have been replaced, joints are being re-welded and paint is being slapped on. Next step will be installation of hundreds of panes of glass and then workers will turn their attention to the interior.

The famous old swimming pool is being reborn as an arboretum under funding from the provincial government.

Bill Halkett photo

Jobless Ranks Down In City

By AL FORREST
Times Staff

The number of unemployed Victorians fell to 7,296 in June, down 1,482 from 8,778, the Canada Employment Centre said today.

High tourist revenues, full employment in lumber mills and a marginal improvement in the construction industry were the main reasons for the increase in jobs.

The Victoria unemployment rate fell to 6.4 per cent in June, down from 7.7 per cent in May. The jobless rate in June, 1977, had been 8.6 per cent.

Victoria's unemployment had hit a peak of 10.6 per cent in January.

It declined to 9.7 per cent in February, 7.9 per cent in March, 7.9 per cent in April and 7.7 per cent in May.

There are 114,000 people in the Victoria work force.

During June the Canada Employment Centre and its student employment office found jobs for 1,300 people.

On a daily average there were 75 jobs available with about 30 new ones coming in each day.

There are about 8,000 registered as looking for work but some of them hold other jobs.

Improvement in the construction industry is a result of an increase in single-family homes.

There were 114 such homes started in the Victoria area in June, up from 53 at the same time last year. This is a continuation of a trend that began in March, when there were 74 starts, up from 35.

In April there were 114 starts, up from 83 and in May 135, up from 74.

Between three and five jobs are created by each home, although much of the work is non-union.

Fewer workers are hired on a unit basis to construct apartments.

Apartment construction has come to a halt in the city as a result of an over-supply.

This surplus is declining, however. At the end of June there were 117 new vacant apartments available, down from 292 at the same time last year.

The condominium surplus is also declining. There were 147 new units for sale at the end of June, down from 393 at the same time last year.

While conditions were improving for the construction industry, the unemployment rate remains high.

House contractor Chris Pike said word of any construction program results in his phone ringing off the wall as carpenters seek work.

"There is a surplus of construction workers in the Victoria area as a result of the incredible expansion of two or three years ago. The employment level here is what we used to think of as normal. But we still have surplus workers because of the boom period.

"This is gradually being sorted out. Things are improving for the construction industry and unemployment will decline."

Pike said continued gradual improvement could be expected for the balance of the year.

The shortage of building lots continues to be a major problem, he said.

"There are enough right now but if we get any signficant increase in building we would run out very quickly."

PRISONER BARRICADED HIMSELF

Guard Never Given Fire Drill

A Wilkinson Road jail guard testified at a coroner's inquest Tuesday night he has never received fire drill training in the nine months he has worked on the job.

John Dickey made the comment under questioning by Sgt. Frank Briers of Saanich police.

The inquest, which will continue tonight, is examining the death of John Richard Marlowe, a 20-year-old inmate, who died July 2 from burns he received in a fire in his cell June 4.

Dickey said he had never taken part in any fire drills but added he knew the location of fire-fighting equipment at the jail.

He told coroner Edmond Jorre de St. Jorre and a three-man, three-woman jury he was on duty at the time the fire broke out and tried to extinguish the blaze but was thwarted by Marlowe who that night had acted high, as though on drugs.

He said Marlowe had barricade himself in his cell and swung a metal chair leg at him, smiling and shouting he would kill him.

Access To Drugs 'Quite Free' At Wilkie, Inquest Told

He described Marlowe as belligerent and extremely animated.

He said Marlowe had slashed his wrists earlier in the evening but the wounds were not serious, and he discounted the incident as an attention-getter.

Dickey said Marlowe was not removed to a padded observation room because the room was occupied by another inmate "who was there coming off drugs."

"There's quite a free access to drugs that do come into the jail," he said, adding he suspected Marlowe was a drug-user.

Pathologist Nasser Shojania testified Marlowe suffocated on his own vomit.

He said Marlowe was being treated at Victoria General Hospital burns unit for burns to 65 per cent of his body, and, although unconscious, was making good progress. The death, he said, came as a surprise.

Marlowe's physician, Dr. Thomas McQueen, told the jury Marlowe had a medical history which included, he believed, attempted suicide.

Gunman Flees With $100

Saanich police are hunting for a gunman in his mid-30s who robbed the Gorge Produce, 76 Gorge Road West, of $100 at 9:30 Tuesday night.

The man, who entered the grocery store brandishing a blue revolver, forced the clerk to hand over the money from the till.

He was last seen running west along Gorge.

There were no customers in the store at the time.

The clerk described the man as five feet nine inches tall, 160 pounds, with medium length dark brown hair.

10-Bottle 12-Pack Gets Old One-Two

What's that? Once we are totally metric there will only be 10 eggs in a dozen and 10 bottles of beer in a 12-pack?

That's the disturbing information someone with a bizarre sense of humor is passing on these days.

A notice about the eggs appeared in a Victoria post office and someone has been phoning radio stations warning about the upcoming change in a dozen bottles of brew.

A close scrutiny of the posted notice reveals the egg change is to take effect April 1, 1979, a hint that we're being dallied with.

But it's no joke for the provincial metric conversion committee.

Red Atkins, the committee's administrative officer, says people are having enough trouble figuring out the metric system without being led astray in this fashion.

"For some who are having difficulty, they get to the stage where they don't know what to believe," Atkins says.

He says at first a change in the number of bottles in a dozen seems logical until people stop and think about it a bit.

"A dozen will always be a dozen, I expect," Atkins says.

He says there will be no change in the number or the size of beer bottles for the foreseeable future.

The beer companies are keeping the same bottles and the metric measure — 341 millilitres — is the same amount when measured in ounces.

Janet Wilson, a spokesman for the provincial liquor licensing and control branch, says the branch has no plans right now to put out a 10-pack of beer.

She said she too has been hounded by queries about the possibility of a two-bottle drop in a dozen beer.

Two Saved By Belts

Seatbelts saved two young women from serious injury after their car sheared off a lamp standard and rolled on its roof on Pat Bay Highway at Vanalman early today.

Saanich police said Linda Perry, 19, of 5219 Pat Bay Highway, driver of the car, and Lory Christine Gaetz, 20, of 5188 Sapphire, escaped with only minor cuts in the accident which occurred at 1:47 a.m.

The car was demolished.

Jails Tour Request Spurned By Board

The Victoria police board today told the B.C. Police Commission to keep its nose out of the city's jails.

The BCPC had written to the board proposing a special committee be struck to tour the province looking into the standards of local lockups.

"We'll tell them we don't want it," said board member Alf Hood when Mayor Mike Young raised the police commission's proposal.

"You don't need a committee to go in and tell you whether you've got porcelain or stainless steel toilet bowls. They are just setting something up that would be a travelling circus," said Hood.

Young agreed, saying he feels there is no need for a police commission standards committee or inspection team.

"The standards should be the responsibility of the board," said Young. "You can save yourself eight people going around the province on a wild junket three times a year."

Chief Jack Gregory told the board the city has imposed no standards for the department's lockup facilities, but that RCMP standards have been used for years.

Ship Movements

NAVY

Kootenay at sea, returning p.m. July 14; Porte de la Reine and Porte Quebec at sea, returning July 27.

Park-Ride Miffs Stores

An unofficial park-and-ride system is operating in Saanich and the merchants of the Royal Oak shopping centre are less than thrilled.

Ald. Ian Cass told the public transportation committee that residents are driving to the shopping centre, parking their cars there and catching the bus into the city.

"It leads to 30 to 40 cars per day being parked in that area, not to the great delight of the merchants," he added.

Cass said he is considering a means of overcoming the problem, by allowing the drivers concerned to park on a nearby municipally-owned property.

The alderman also said he is preparing proposals for achieving a higher degree of protection and safety at pedestrian crossings.

Police Probe Six Break-ins

Victoria police are investigating six break-ins in the city overnight.

A spokesman said five businesses in Fairfield Plaza were entered by thieves who removed louvered windows above the front doors of each of the premises.

Only a small amount of cash — a little over $50 — was reported missing.

In the sixth breakin, thieves smashed a window to enter the office of Goodwill Bottling, 35 Erie.

Police were unable to say if anything was taken.

max low

Anybody Out There With a Little Time?

Help!

Now who could resist such an appeal?

I couldn't, so I popped along to see Susan Quail, summer project manager for the Victoria Society for the Recreation of Handicapped Persons.

Susan had written to me saying they had a lot of things planned for the summer but they need help.

"We are offering three programs this summer: a children's playground program, a program for teen-agers and a weekend camping program for all ages," she said. "As we only have funding for two staff persons per project, we are very dependent on volunteers for assistance."

When I went along Susan wasn't there. She was busy with her teen program (because she doesn't have enough volunteers to help out, I guess).

I chatted instead with Dave Worthy, the society's project manager for Saanich, who said volunteers are needed in all three programs.

"But we're finding our main need is for people to help out with the teens during the day and at the two playground programs," he explained. "We've found a number of people (though we can still do with more) who are willing to work during the evenings on our teen program in camping on the weekends. But most of these people work or have other commitments in the daytime."

(If you can spare some time and feel moved in this direction, give them a call at 383-4029 or drop into the society's office at 2535 Government).

And what would you be required to do? Glad you asked.

"A volunteer might be asked to spend some time with a handicapped person on a one-to-one basis or with two or three people in the teen program," explained Dave. "To chat and be there as a friend, really.

"And in the younger children's playground programs, which at Cloverdale Park in Saanich and at Oak Bay's Carnarvon Park are fully integrated with the regular municipal summer programs, a volunteer would help in running games and activities to make sure children aren't left out at any time."

* * *

In the parks programs, the society sends along two staff members and volunteers to help out with the handicapped youngsters.

People of all ages are welcome as volunteers, though Dave said high school and university students might like to take advantage of getting experience in working with people who have special needs.

"We will provide references for those who'd like them."

Dave Worthy and Susan Quail are among those hired under a Young Canada Works grant. But when you talk to those at the society, you can tell funding is a touchy subject.

Since it was formed in 1975 by Judith Armstrong and Don Nemeth (who are now listed as consultants) the Victoria Society for the Recreation of Handicapped Persons has struggled from grant to grant amidst the somewhat tidal support of federal and provincial governments.

Right now you might say the tide is out.

Its last grant expired in April and the present Young Canada Works funding is specifically for summer programs for children and teen-agers.

"And so we've had to cut back on adult programs," Worthy said. "As yet we don't know if we'll have a grant to enable us to carry on with our regular adult programs next winter."

Armstrong is critical of this kind of tenuous funding and says it's unsatisfactory from the point of continued recreation services for handicapped, who number about 3,000 in Greater Victoria.

She suggests that one way to make these services more secure might be to transfer the major responsibility for recreation for the handicapped from special agencies to municipal recreation departments.

Could be. And it might come. If a few politicians can be swayed.

In the meantime, people can still benefit from the joy of giving: their money, their time and — most valuable of all — themselves.

Key's Legs Reinforce Tagge's Arm

By Canadian Press

British Columbia Lions appear to have found the legs to compliment the arm of quarterback Jerry Tagge.

The legs belong to Canadian Football League rookie running back Larry Key.

On Tuesday night, Key's legs carried him into the end zone three times against Winnipeg as the Lions put it to the Blue Bombers 30-14 at Empire Stadium.

The Florida State rookie ran for 184 yards on 18 carries and brought the crowd of 25,808 to its feet nearly every time he was given the ball.

His touchdown gallops came on runs of 11, eight and 42 yards as Key became the first Lion back to gain over 100 yards in a game in two years.

While the crowd in Vancouver was on its feet for Key, the 25,319 patrons at Landsowne Park in Ottawa were on the edge of their seats — not knowing whether to stay or get up and leave — as the Rough Riders knocked off Montreal Alouettes, 17-10.

A text-book game it wasn't as a total of 12 turnovers were registered — each club coughing up the ball six times apiece.

Still, a win is a win and Ottawa has seen very few against Montreal in recent history. In fact, the victory was the Rough Riders first in the past nine meetings stretching back to 1976.

The scheduled Calgary Stampeders-Edmonton Eskimos game was postponed to Thursday night due to heavy rains that flooded Clarke Stadium.

"Our whole offence played well and Larry (Key) showed that he can play in this league," said B.C. head coach Vic Rapp. "We thought Larry could play off his college credentials and certainly tonight he gives us great hope for the future."

Key was modest about his accomplishment after the game and gave credit to his offensive line.

"It was the guys in the trenches, that's all," said Key, a five-foot-nine, 185-pounder. "The linemen were just great; so was Calvin (Culliver — the fullback).

"I don't think everyone should expect this kind of game out of me all the time. It's just one good game and we'll have to wait until next week to see what happens."

The Lions didn't do it all on offence. Their defence played equally well.

Heavily criticized after a 46-1 loss to Edmonton Eskimos in their final pre-season game, the B.C. defence harassed Winnipeg's quarterbacks Ralph Brock and Harry Knight throughout the game.

Leading the charge was another standout rookie, defensive end Drew Taylor. Taylor, from San Jose State, recorded four of Winnipeg's six quarterback sacks.

Tagge didn't leave it all up to Key, however, hitting on 16 of 26 passes for 220 yards.

The Lions never trailed as they took a 6-0 lead in the first quarter on two Lui Passaglia field goals and increased their lead to 13-4 at the half. British Columbia led 20-7 after the third quarter, but the Bombers pulled to within six points on Mike Holmes' touchdown early in the final quarter.

Passaglia's third field goal and Key's 42-yard run later in the quarter put the game way for the Lions.

Winnipeg's only touchdown came on a spectacular 20-yard pass from Harry Knight to Mike Holmes. Bernie Ruoff added eight points on two field goals, a convert and a singled on a missed field goal.

"I'm certainly happy with this game for an opener, but we can't sit on our laurels and say Larry can do it all," added Rapp.

Montreal lost more than a game. All-star tight end Peter Dalla Riva broke his right hand and will be out of the lineup for up to six weeks.

Offensively it was a game of mistakes.

Montreal quarterback Sonny Wade had just five of his 27 passes hit the ground. Unfortunately for Sonny, four of the others ended in the arms of Ottawa defenders — two of them picked of by Ottawa's Ken Downing.

Ottawa wasn't much better offensively as Tom Clements and Conredge Holloway threw three interceptions and the offence lost three of four fumbles. Their net offence was 373 yards.

Richard Holmes and Art Green scored fourth quarter Ottawa touchdowns and kicker J. T. Hay added the converts and a 32-yard field goal in thefirst quarter.

Fullback John O'Leary scored a fourth quarter touchdown for Montreal that briefly tied the score at 10-10 and Don Sweet added the convert and a 32-yard field goal in the third quarter.

CFL action continues tonight when Hamilton Tiger-Cats meet Toronto Argonauts in a clash of the million-dollar runnning backs — Jimmy Edwards of the Ticats and the Argos' Terry Metcalfe.

National League Stars Took Win For Granted

SAN DIEGO (AP) - National League surpremacy in the annual all-star baseball game has reached such a high point that relief pitcher Bruce Sutter could comment, "We were three runs behind and that made the game even."

He and the rest of the NL squad, including Steve Garvey, the most valuable player in Tuesday night's 7-3 victory over the American League, felt confident the big guns would start booming.

Garvey drove in two of the National's three runs in the third, knotting the count 3-3, and the Los Angeles Dodgers' first baseman tripled in the eighth to spark a four-run outburst.

The right-hander with the blacksmith arms earned his second MVP awrd, the first coming in 1974 when he won his starting job because of write-in votes. No other player has twice won the honor that was started in 1970.

So the National League now has won seven in a row, 15 out of 16 and 20 of the last 22 in the mid-summer competition.

"I thought it was gone," said Garvey of his eighth-inning triple that banged against the right field fence about five feet from the top.

That was the beginning of the end for hard-throwing Rich Gossage of New York Yankees, the reliever who took the loss.

Garvey scored the go-ahead run on a wild pitch and the NL hit safely three more times before the inning was over.

Said winning manager Tommy Lasorda of the Dodgers: "We never had a doubt when we were three runs behind. Everyone felt we were going to win. And I didn't want to be the manager who lost to the American League."

The AL jumped into a two-run lead in the first inning before a crowd of 51,549 in San Diego Stadium. Rod Carew, the majors' leading batter, blasted a leadoff triple off Vida Blue. He did it again in the third, scoring each time and becoming the only player in the 49-game history of the event to have two triples in a single game.

And Blue failed to become the only hurler to win in each league as it was 3-3 when he left.

The San Francisco southpaw was followed in order by Steve Rogers of Montreal, Rollie Fingers of San Diego, Sutter of Chicago Cubs — who wound up the winner — and Atlanta's Phil Niekro, who pitched to the final batter.

"I just hoped that Fingers and Sutter would pitch against those guys the way they pitch against the Dodgers," said Lasorda.

Fingers gave up one hit in two innings and Sutter none in 1 2-3 innings.

Billy Martin of the Yankees, the losing all-star manager for the second straight year, had no explanation for the NL domination.

"If I did, they wouldn't have won this one."

Garvey played with a bandage covering a chin cut suffered last Saturday that required 20 stitches. He said, "I think one of the stitches popped when I hit that triple, but if I could do it again, I'd just as soon pop another one."

The MVP recalled that in 1974 he had played after recovering from the mumps and still collected two hits. He now has hit safely in five consecutive all-star games, two short of Mickey Mantle's record of seven.

Garvey, Dave Winfield, Bob Boone and Davey Lopes all hit safely in the eighth-inning uprising.

Baltimore's veteran Jim Palmer started for the AL and shut out the Nationals through two innings before running into trouble in the third when his fast balls were too high.

Larry Bowa singled to short right-centre but Palmer retired the next two batters.

Then Joe Morgan and George Foster walked to load the bases. Greg Luzinski also drew a pass to force in a run. Then Garvey singled to score two more and tied the score.

That's the way it remained until the eighth.

Third baseman George Brett said:

"We had all faced Vida Blue before and we knew exactly what to expect. They saw Gossage before and they knew exactly what he was going to throw."

Blue had pitched for Oakland in the AL and Gossage for Pittsburgh in the NL,

But Sutter was something else. The AL batters hadn't seen his split-finger fastball.

"It's my best pitch and with the scored tied 3-3, I didn't want to come to the locker room and say they beat me with my second-best pitch.

"They hadn't faced me before and I had an advantage because the pitch looks like a fastball coming in and all of a sudden it drops."

American	201 000 000—	3	8	1
National	003 000 04x—	7	10	0

Palmer, Keough (3), Sorensen (4), Kern (7), Guidry (7), Gossage L (8) and Fisk, Sundberg (6); Blue, Rogers (4), Fingers (6), Sutter W (8), P. Niekro (9) and Simmons, Boone (7).

WILKENS SIGNED

SEATTLE (AP) — Coach Lenny Wilkens, who led Seattle SuperSonics out of early-season doldrums and into the National Basketball Association championship series, signed a five-year contract Tuesday.

The contract keeps Wilkens as coach and director of player personnel for the next three years, and in an "executive position" with the club during the final two years.

The club said the contract did not rule out Wilkens' coaching during the last two years of the contract.

ONE BRIGHT MOMENT for American League in major league baseball's annual all-star game Tuesday at San Diego came on this first-inning play as George Brett is called safe at home plate by umpire John Pryor as catcher Ted Simmons holds ball. Run scored by Brett gave Americans 2-0 lead, but National League charged back to earn 7-3 victory. (AP wirephoto)

Rocks Facing a Test By Surging Adanacs

Victoria Shamrocks are hoping to stem the tide tonight while facing Coquitlam Adanacs in a Western Lacrosse Association game at 8 p.m. in Memorial Arena.

Adanacs, who have regained the services of veteran Kevin Parsons, have won three of their past four games. Parsons has been instrumental in two of the victories and the Coquitlam club, although still in the cellar, is starting to put the pressure on other teams in the league.

In league play Tuesday in Vancouver, Wayne Goss became the second league player to collect 1,500 career points while leading New Westminster Salmonbellies to an 18-11 win over Vancouver Burrards.

He scored two goals and had seven assists to raise his 11-year record to 1,501 points. Paul Parnell, a former Salmonbelly, retired with the all-time record of 1,801 after the 1975 season.

Bob Tasker had four goals for New Westminster while Brian Tasker added three. Al Benson, Ivan Tuura and Mario Govorchin each scored two for the winners who held period leads of 7-6 and 14-10. Bill Mosdell, Ken Brown and Mike Reelie had singles.

Dale MacKenzie was Vancouver's leading scorer with three goals while Ron Pinder, Tim Kelly and Eric Otterstrom had two each.

	P	W	L	T	F	A	Pts
Victoria	18	11	5	2	274	207	24
New West.	19	9	9	1	273	272	19
Vancouver	18	9	9	0	245	257	18
Nanaimo	19	8	9	2	253	274	18
Coquitlam	18	6	11	1	215	250	13

Next game: Tonight — Coquitlam at Victoria.

LEADING SCORERS
(not including Tuesday game)

	G	A	Pts.
Brian Evans, Nan.	27	90	117
Ron MacNeil, Vic.	**53**	**55**	**108**
Kevin Alexander, Nan.	70	37	107
Norm Baker, Vic.	**30**	**68**	**98**
Bob Cool, Nan.	34	62	96
Brian Tasker, NW	30	54	84
Wayne Goss, NW	28	53	81
Charn Dhillon, Vic.	**29**	**39**	**68**
Doug Hayes, Van.	30	36	66
Dave Tasker, Van.	23	41	64

Smith's Victory Close To Record

RICHMOND — John Smith of Esquimalt Athletics led an excellent showing by Victoria athletes in the 3,000 metres which formed the sixth of eight track events comprising the Adidas Grand Prix held each Tuesday night at Minoru Park.

Smith finished first in the open men's race with a near-record time of eight minutes, 15.5 seconds. It was only two seconds short of the mark established by Bill Smart of Vancouver in 1975.

Mike Creery of Victoria, who runs for Lions Gate Roadrunners, finished first in the pre-masters (30 to 39) race with a time of 8:33.4.

Terry Bateman of the Flying "Y" placed second in the juvenile boys' race in 8:58.1 and clubmate Garth Ball was fourth in the masters (40 and over) event in 9:26.0.

SPORTS MENU

TONIGHT

BASEBALL

6:30 p.m. — Victoria Senior Amateur League, Gorge Hotel vs. Farmer Construction, Lambrick Park.

SOFTBALL

6:45 p.m. — Stuffy McGinnis Men's League, Victoria Athletics vs. Elks, Central Park.

6:30 p.m. — Victoria Senior Women's League, Combos vs. MacDonald's Furniture, Ingraham Hotel vs. Strawberry Vale Juniors, Hyacinth Park.

6:30 p.m. — Sidney Men's Association, Travelodge vs. Saanich, Sanscha Park.

6:30 p.m. — Heywood Men's League, Capital Builders vs. Victoria Athletics, Heywood Avenue Park.

LACROSSE

8 p.m. — Western Association, Victoria Shamrocks vs. Coquitlam Adanacs, Memorial Arena.

HARNESS RACING

5:45 p.m. — Parade to post, Sandown Park.

THURSDAY

SOFTBALL

7 p.m. — Men's exhibition, Victoria Budgets vs. Stuffy McGinnis League All-Stars, Royal Athletic Park.

6:30 p.m. — Victoria Senior Women's League, Butler Brothers vs. Victoria Athletics, MacDonald's Furniture vs. Victoria Skylarks, Hyacinth Park.

6:30 p.m. — Sidney Men's Association, Hermsen vs. Brentwood, Sanscha Park.

6:30 p.m. — Heywood Men's League, Webb and Trace vs. Hygrade Radio, Heywood Avenue Park.

BASEBALL

6:30 p.m. — Continuation of Little League area tournaments, Hillside, Hollywood and Hampton parks.

3 and 6 p.m. — Opening games of Carnarvon 13-year-old Pony League tournament, Carnarvon vs. West Vancouver, Burien vs. Capilano, Carnarvon Park.

6:30 p.m. — Victoria Senior Amateur League, Gorge Hotel vs. Capital Radiators, Lambrick Park.

Road Hole Trouble

ST. ANDREWS, Scotland (AP) — The treacherous 17th, the famed Road Hole, punished American Tom Weiskopf with a double bogey and enabled Japanese veteran Isao Aoki to set the early first-round lead today in the 107th British Open golf championship.

Aoki, a slender 35-year-old, holed par-saving putts of 30 and 20 feet on the last two holes of the Old Course at St. Andrews and escaped with a 4-under-par 68.

Weiskopf, the leader alone until he made six on the 17th, was a stroke back at 69. At one time it looked like he might break the course record of 65, set eight years ago, when a birdie on the 10th put him six under par.

But two disastrous holes pulled him back. He bogeyed the 413-yard par-4 15th, then was short of the green in three on the par-4, 461-yard 17th and had the double-bogey six.

With most of the field of 155 still out in the mild, overcast weather, Weiskopf shared second with Spain's 21-year-old Severiano Ballesteros, American Ray Floyd and Australian Jack Newton, recent winner of the Buick Open and a playoff loser to Tom Watson in this championship three years ago.

Slow Start Hurts Macs

Victoria McDonalds, true to recent form, couldn't quite close the gap Tuesday night while attempting to play catchup ball in a Western Canada Junior Lacrosse League game against New Westminster Salmonbellies at Esquimalt Sports Centre.

The Bakers trailed 7-2 after the first period and were unable to erase the deficit during the next 40 minutes, finally bowing 20-16 before a crowd of about 500 fans, the largest of the season.

The victory moved New Westminster within one point of first-place Burnaby Cablevision.

Mark Tuura led the New Westminster attack with four goals, Steve Manning added three and double tallies were fired by Brian Cowie, Terry Miller and Sean Cahill.

Ed Van Dyk scored three times for Victoria. Other scorers were Mike Gans, Brian Bell and Jeff Whitney-Griffith with two each, Doug Angrove, Paul Michael, Rhys Wickes, Ron Sage, Dwayne Ferguson, Tarey Pollock and Mark Roberts.

Mike Duch and Jerry Lindal, who along with Ferguson is a junior "B" pickup, combined to make 57 saves in the Victoria goal while Ron McIsaac of Salmonbellies turned aside 47 shots.

	W	L	T	Pts
Burnaby	14	3	1	29
New Westminster	14	5	0	28
Victoria	8	11	0	16
Richmond	8	11	0	16
Coquitlam	2	14	1	5

Next game: Tonight — Richmond at Coquitlam

Roy Boe's Sports Dream Becomes a Nightmare

NEW YORK (AP) — Once upon a time Roy Boe had the world on a string. He was a millionaire who owned two of the most desirable franchises in professional sports.

But that string seems close to strangling him, closing the book on what once was a fairy tale and now seems headed for a very unhappy ending.

The culprit for Boe is money. He doesn't have enough to support basketball's New Jersey Nets and hockey's New York Islanders—two teams which have a book liability of $30 million.

And because of those debts—and alleged mismanagement of funds—Boe must meet two deadlines this month in order to retain control of the two teams.

The National Hockey League's ultimatum gave Boe until July 18 to create a satisfactory plan that would make the Islanders, who have debts reaching $19.5 million, solvent. Ten days later, Boe must submit a viable financial plan to save the Nets, whose debts are in the neighborhood of $10 million.

"I keep going because I feel both franchises will be here for a long, long time," said Boe, who is seeking a buyer for the Nets. "And they've been my life for the past eight years. I put my heart and guts into this.

"I'm not one of those one per cent general partners who take a fee for bringing people together. I've got more of my money in these teams than anyone."

Boe, 48, owns 21 per cent of the Islanders and 25 per cent of the Nets. He has a total of 35 partners, one of whom brought attention to Boe's troubles by suing him. Thomas J. Thornton, a limited partner in the Islanders, sued Boe for $10 million for allegedly diverting funds from the Islanders to keep the Nets afloat.

Last week, state supreme court Justice Douglas Young, acting on a motion in Thornton's suit, stripped Boe of his position as president of the Islanders while the team is resolving its financial obligations.

Temporarily stripped of one of his teams and in jeopardy of losing both clubs permanently, Boe is seeing a side of sports he couldn't possibly have imagined when he bought his first team—the Westchester Bulls, a minor league football team.

Boe got his investment money from a lucrative dress business, an idea that was spawned when his wife, Deon, wore her own creation, a wrap-around skirt, to a party. She was asked to make more of the skirts and Boe Jests Clothes was formed. He later sold the company in a multi-million dollar deal.

An avid sports fan, Boe was on Yale's freshman football team before an injured ankle ended his career. He got back into sports by purchasing the Bulls. His next acquisition was New Jersey Americans of the American Basketball Association, who became the Nets and moved to Long Island in 1972.

That same year, Boe formed another group of investors who gained an NHL expansion team, the Islanders.

Entrance fee for the Islanders was $6 million, with an additional $4 million to indemnify New York Rangers for moving into their territory. And hockey didn't have any big national television contract like the other major sports have to help offset the team's liabilities. So even though the team was playing to sell-out crowds in the Nassau Coliseum, the Islanders were not climbing out of their original $10 million hole.

Meanwhile, Boe's basketball franchise was becoming successful on the court but not at the gate. But Boe seemed to be holding on just to gain entrance into the NBA. That mortgage price may have been too steep.

In 1973, Boe spent $1.5 million to bring superstar Julius Erving from Virginia Squires to the Nets. The team became burdened with other high-priced stars. Meanwhile, Boe and other ABA owners began buying off some of their weaker franchises to strengthen their merger prospects. Cost to the Nets: another $1 million.

When the chance to get into the NBA arrived, Boe jumped at it. But he certainly paid the price. The entrance fee was $3 million, with another $4 million going to New York Knicks for the territorial invasion.

Boe finally had his NBA team before the 1976-77 season but had no money to support it. The new teams were kept from sharing any national television revenue until 1980. So he wound up selling his chief asset, Erving, who had demanded renegotiation of his contract.

Boe got $3 million from Philadelphia for Erving and he didn't have to pay Erving's salary, which escalated to $3 million for five years when he signed with the 76ers.

But the sale sealed the Nets' fate. Shorn of its No. 1 star and gate attraction, the team settled into last place in the standings and at the gate and stayed there. The club moved to New Jersey last season with plans to play in the Meadowlands complex as soon as a basketball arena can be built. That move cost the Nets another $4 million indemnity to the Knicks. Payments are supposed to begin in 1980.

The prospects of either team creating enough revenue to begin stopping the flow of red ink is unlikely. The Islanders, for example, are one of the league's strongest franchises on the ice and at the turnstiles, but they still show a yearly deficit of $2 million.

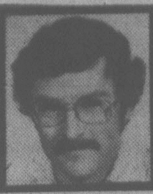

OUTDOORS

stewart lang

Forest Service Snubs U.S. Parks Department

Some rambling notes along the trail:

Lee Purkerson, an environmental scientist and international troubleshooter for the United States Department of National Parks, in Washington, D.C., is a little miffed . . . He learned recently from the State Department, which sets up such things through our own Department of External Affairs, that the B.C. Forest Service cancelled a meeting scheduled to be held in Victoria earlier this month over the Akamina-Kishinia region, an area in the southeastern portion of the province that the provincial government plans to open up for multiple use . . . "They refused to meet with us for a second straight time," said Purkerson . . . An earlier attempt to meet Forest Service officials was also rebuffed because the provincial authorities apparently didn't want to talk to the U.S. officials at the same time they were talking to Parks Canada . . . Considering the importance of the issue, and the international importance, it's too bad they all didn't get together that earlier time . . . Purkerson is concerned about the impact resource extraction in the B.C. area might have on the adjacent Glacier National Park in Montana . . . And, presumably, Parks Canada must be worried about possible adverse affects on Waterton Lakes National Park just across the border in Alberta . . . Various species of wildlife in the two parks which form Waterton-Glacier International Peace Park utilize portions of the Akamina-Kishinia Valley . . . Since the pretense of a mountain pine beetle infestation has been laid to rest, isn't it about time this area was given the full parks status it deserves? . . . If Jim Nielsen were to make such a move, it might — at long last — establish his credibility as a true environment minister.

* * *

George Reid, the Vancouver Island regional fisheries biologist, has a bit of good news for anglers who haunt the upper reaches of the Cowichan River and a select few other waters on the Island in search of elusive brown trout . . . The branch is hoping to stock three or four tributaries in the Cowichan River-Cowichan Lake system with browns and is currently looking for an ideal brown trout stream somewhere on the Island to serve as a pilot project for possible future extensive stocking of this wily game fish . . . They apparently want a river typical of most streams on the Island . . . The Cowichan isn't typical because it is fed by a major lake under a controlled-flow situation . . . Once the river is identified, the branch will stock it, using egg, fry and fingerling plants . . . The survival rate will be carefully watched and in about two years the branch will be able to determine if the browns can survive in any numbers . . . If the rate is good, browns could be stocked in several river systems up and down the Island . . . But if survival is low, the branch will abandon the idea of introducing browns beyond their current habitat range.

* * *

Chinook Club members of the Victoria-Saanich Inlet Anglers' Association will hold their monthly Sunburn Derby from dawn to 2 p.m. Sunday.

* * *

Not with a bang but a whimper . . . That's how the great controversy which swelled around passage of the new provincial Forest Act ended . . . The act passed final reading June 29, the final day of the legislature, with scarcely a mention in any of the major newspapers . . . It is perhaps the most important piece of legislation to appear in decades and was quickly passed over the protests of many conservation and industry-oriented groups . . . Since it concerns the top-ranked industry in British Columbia and governs the disposition of all of our remaining forest reserves, the potential ramifications of the new act deserved greater attention both by the press and the general public . . . We might have to live a long time with the mistakes.

Farmers Roll

	W	L	Pct.	GBL
Gorge	18	4	.818	—
Farmers	15	6	.714	2½
Capital Rads	12	10	.545	5
Greaves	7	16	.304	11½
Dairy Queen	3	19	.136	15

Farmer Construction, powered by an 11-hit attack and five opposition errors, bounced Dairy Queen 8-1 in Victoria Senior Amateur Baseball League play Tuesday at Lambrick Park.

Pitcher Wayne Krimmer, who picked up his eighth win in 11 starts this season, struck out six batters and allowed only five hits and two walks.

Ron Holmes sparked Farmers at the plate with a home run and three runs-batted-in. Clubmate Al Moir had three hits in four trips to the plate.

Farmers 302 000 03— 8 11 1
Dairy Queen 010 000 0— 1 5 5
Wayne Krimmer 8-3 and Ross Cooper; Rob Stenseth 1-6, Gerry Rogers (7) and Gary White, Terry Armstrong (4). HR: Farmers—Ron Holmes (3).

Darkness Halts Playoff Battle

Triangle and Lakehill scored clear-cut victories in Greater Victoria Little League baseball area playoff openers Tuesday but the other game still has to be decided.

Triangle downed Esquimalt Lions 8-1 in the Area One game at Hillside Park and Lakehill downed Sidney 9-2 in the Area Two tussle at Hollywood Park.

But Hampton and Gordon Head played to a 1-1 deadlock through nine innings before the Area Three game at Hampton Park was called because of darkness. The game will be completed today.

Triangle was helped by Esquimalt's pitching staff in the early going, taking advantage of 11 bases on balls to enjoy an 8-0 advantage after three innings. Vincent Smith set the batting pace for Triangle with a two-run single and David Jamieson hurled a five hitter and allowed only two walks to pick up the pitching victory.

Lakehill played flawless ball while Sidney committed six errors.

The double-loss-elimination playoffs continue tonight with games at 6:30 between National and Layritz (Hillside Park), Central Saanich and Beacon Hill (Hollywood Park) and American and either Gordon Head or Hampton (Hampton Park).

AREA ONE

Esquimalt 000 100—1 5 0
Triangle 332 000—8 4 0
Ian McMurtrie, Scott Swager (2), Tony Parks (2) and Jackson Morgan; David Jamieson and Gary Brister.

AREA TWO

Lakehill 051 210—9 8 0
Sidney 002 000—2 5 6
Mike House and Gary Leibel; Steven Hodges and Robert McInnis.

NASL Crowds Level Off

WASHINGTON (AP) — Total 1978 attendance for the North American Soccer League last week surpassed the regular season record of 3,172,000 established in 234 games last year, but the figures may be misleading.

Unofficial figures showed however, that it required more than 250 games to pass the record, an average loss of about 1,000 a contest, suggesting that the sharp attendance growth for professional soccer in recent years may be leveling off.

Gail Leads Qualifiers In Provincial Tourney

GAIL MOORE
. . . three under par

COQUITLAM, B.C. (CP) — Four players have been selected to represent British Columbia at the national women's amateur golf championship at Fredericton, N.B., in August.

Gail Moore of Coquitlam, Marilyn Palmer and Valerie White of Vancouver and Flo McFall of Richmond made the team after the 36-hole qualifying round of the B.C. women's golf championship at the Vancouver Golf and Country Club Monday and Tuesday.

Players were selected using the best four scores from six 18-hole rounds, four of which were played last month.

The top 16 contestants after qualifying play was completed Tuesday started match-play competition today for the provincial title, won last year by Paula Phillips of Vancouver. The competition ends Friday.

Moore, 1970 Canadian women's champion, finished with a 145 total after two days, three under par and six strokes ahead of Coquitlam's Lynn Cooke.

Palmer was third with 154 and Pat Derry of Victoria was fourth with 156. White and Dorothy Leighton of Richmond tied for fifth with 157.

McFall shot 159, Sue McCleery of Kamloops 161, Sheila Bentley of West Vancouver 162, Lisa Young of Prince Rupert 163 and Vancouver's Jane Cousins 164.

Billie Bartley of Richmond, Patti Murray of Vernon, Myrna Hastings of Kamloops and Paula Phillips each finished at 165 while Lorraine McKenzie of Vancouver shot 168.

* * *

QUALIFIERS

Gail Moore, Coquitlam	72-73—145
Lynn Cooke, Coquitlam	76-75—151
Marilyn Palmer, Van.	76-78—154
Pat Derry, Victoria	79-77—156
Valerie White, Vancouver	79-78—157
Dorothy Leighton, Rich.	78-79—157
Flo McFall, Richmond	83-76—159
Susan McCleery, Kamloops	84-77—161
Sheila Bentley, West Van	82-80—162
Lisa Young, Prince Rupert	81-82—163
Jane Cousins, Coquitlam	81-83—164
Billie Bartley, Richmond	83-83—165
Patti Murray, Vernon	82-83—165
Myrna Hastings, Kamloops	82-83—165
Paula Phillips, Vancouver	81-84—165
Lorraine McKenzie, Van.	83-85—168

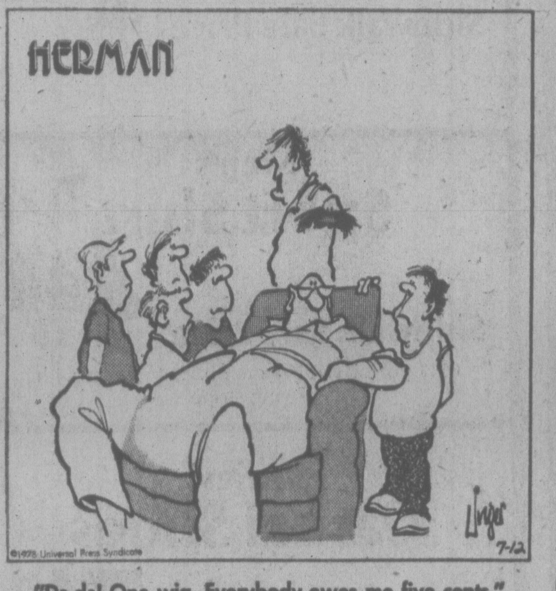

"Da-da! One wig. Everybody owes me five cents."

FOOTBALL FIGURES

Canadian League

WINNIPEG 14, B.C. LIONS 30

First Quarter
B.C.—FG Passaglia 28 5:08
B.C.—FG Passaglia 24 8:05

Second Quarter
Wpg—Single Ruoff 35 2:42
B.C.—TD Key 11 run (Passaglia convert) 14:03
Wpg—FG Ruoff 27 14:59

Third Quarter
B.C.—TD Key 8 run (Passaglia convert) 6:02
Wpg—FG Ruoff 25 10:01

Fourth Quarter
Wpg—TD Holmes 20 pass from Knight (Ruoff convert) 0:29
B.C.—FG Passaglia 10 5:11
B.C.—TD Key 42 run (Passaglia convert) 14:03

Winnipeg	0	4	3	7—14
B.C.	6	7	7	10—30

Attendance: 25,808

Wpg.		B.C.
16	First downs	22
101	Yards rushing	214
229	Yards passing	220
281	Net offence	428
16-31	Passes	16-26
0	Interceptions	0
11-48	Punts-average	8-44
2-0	Fumbles-lost	0-0
13-109	Penalties-yards	14-124

Net offence is yards passing plus yards rushing, minus team losses.

Rushing: Winnipeg, Crump 5-54, Washington 9-47; B.C., Key 18-184, Culiver 6-27.

Receiving: Winnipeg, Poplawski 6-91, Paterson 4-60; B.C. Bright 4-81, Charuk 4i-65.

MONTREAL 10, OTTAWA 17

First quarter
Ott—FG Hay 32 4:28

Second quarter
No scoring.

Third quarter
Mtl—FG Sweet 32 2:42

Fourth quarter
Ott—TD Green 45 pass from Holloway (Hay convert) 1:45
Mtl—TD O'Leary 2 run (Sweet convert) 5:18
Ott—TD Holmes 29 run (Hay convert) 13:06

Montreal	0	0	3	7—10
Ottawa	3	0	0	14—17

Attendance—25,391.

Mtl.		Ott.
15	First downs	20
51	Yards rushing	100
193	Yards passing	304
221	Net offence	373
21-34	Passes	18-29
3	Interceptions	5
6-45	Punts-average	6-37
1-1	Fumbles-lost	4-3
10-90	Penalties-yards	9-66

Net offence is yards passing plus yards rushing, minus team losses such as yards lost on broken plays.

Rushing: Montreal, Starch 9-25, O'Leary 7-18; Ottawa, Holmes 9-54, Murphy 12-28.

Receiving: Montreal, O'Leary 6-45, Dalla Riva 3-29; Ottawa, Green 5-99, Clarkson 3-82.

Lovell Selected To Cycling Squad

MONTREAL (CP) — Jocelyn Lovell and Gordon Singleton, two cyclists who participated in the 1976 Olympics, head the list of track racers selected during the weekend to compete at the Commonwealth Games in Edmonton next month.

Other members of the team are: Louis Garneau, Ste. Foy, Que.; Hugh Walton, Toronto; Steven Bauer, Fenwick, Ont., Ward Kemerer, Montreal; Peter Sauderman, Winnipeg; and David Watkins, Vancouver.

Tara and Val Score Upset

Tara May and Val Brice posted a 6-4, 6-4 upset win over second-seeded Sandra Moss and Andrea Wiles in women's doubles quarter-final play in the Victoria City tennis championships Tuesday at the Oak Bay Tennis Club.

In other matches, Marcy Hill and Pat Nichol defeated Peggy Wright and Margaret Hancock 4-6, 6-4, 6-3; Enid Jackson and Sally Hemeon downed Leslie Ker and Cindy Bray 6-1, 6-4; and Jean Shaw and Anne Graham tripped Andrie Levy and Liz Ellis 6-3, 6-3 to advance to the semi-finals.

In men's quarter-final play, Tony Simnett and John Nichol edged Scott Braley and Mike Byrnes 2-6, 6-1, 7-5; Joe Lachmund and Timo Markkanen downed Trevor Smythe and Ron Martin 6-4, 6-1; and Bob Hutton and Trevor Jones earned a semi-final berth by default.

Art Hobbs got by Peter Crawford 6-4, 7-5 in the lone men's singles match.

Play continues tonight.

SNOOKER STAR DIES

LONDON (Reuter) — Joe Davis, world professional snooker champion from 1927 until his retirement in 1946, has died here at the age of 77.

CANADA WINS SWIM CROWN

DARNSTADT, West Germany (CP) — Canada won the team championship at the annual Youth Festival international swimming competition. The Canadian team won 16 individual gold medals and another in a relay final. Israel was second and Switzerland third. The competition that ended Tuesday.

Golf is relaxing — Waiting in crowds is infuriating.
PLAY IN COMFORT
at
ARDMORE
GOLF COURSE
656-4621
PHONE FOR GOLF AND WEATHER REPORT THEN DRIVE OUT FOR YOUR GAME
930 ARDMORE DRIVE
AT W. SAANICH RD.
7-8

U-VIC SUMMER GYMNASTIC CAMP
Boys & Girls Ages 6-18
Space Available in Sessions Beginning July 10-17-24
Camp Fee: $30.00
REGISTER NOW!
Camp Instructors: Peter Kopac
Philip Delesalle
Dr. Bill Mackie
Mike Vossen
Dave Bibby
Julie Alexander
For More Information Call:
Athletics Office, U-VIC
477-6911, Loc. 4790

In Vancouver, relax at the friendly
BLUE BOY
SINGLES $21
DOUBLES/TWINS $25
For only $21.00 single or $25.00 double you can relax in a comfortable Blue Boy room — just 10 minutes from downtown or the airport. Good food, reasonable prices. Entertainment in the Lounge plus a DISCO in the tavern. Lots of free parking. Relax at
FREE AIRPORT PICK-UP.
THE BLUE BOY MOTOR HOTEL
725 S.E. MARINE DRIVE, VANCOUVER, B.C. TEL: 321-6611

HONDA 750 SALE
CB750F
$2899
CB750K
$2699
Incl. Fr. and P.D.I.
MULLINS MARINE SALES
925 Yates 6-29 382-1928

Woolco TM
TIRE AND AUTOMOTIVE CENTRE
SAVE NOW. ON PREMIUM TIRES
TIRE OFFER EXPIRES JULY 18, 1978 ALL OTHER ADVERTISED ITEMS EXPIRES JULY 15, 1978.
Hallmark PREMIUM V FULL 4-PLY POLYESTER CORD WHITEWALL TIRES
FINAL 6 DAYS
2 FOR $49 Each 24.50 *A78 X 13 *C78 X 13 *C78 X 14 REG. WOOLCO PRICE 55.54 TO 59.54 PAIR
2 FOR $57 Each 28.50 *D78 X 14 E78 X 14 F78 X 14 REG. WOOLCO PRICE 63.54 TO 69.54 PAIR
2 FOR $67 Each 33.50 G78 X 14 G78 X 15 REG. WOOLCO PRICE 75.54 TO 77.54 PAIR
2 FOR $71 Each 35.50 H78 X 14 H78 X 15 REG. WOOLCO PRICE 81.54 TO 83.54 PAIR
TREAD LIFE EXPECTANCY: 30,000 MILES OR 30 MONTHS
- INCLUDES INSTALLATION
- INCLUDES ROTATION EVERY 5,000 MILES
- FULL 4 PLY POLYESTER CORD FOR RIDING COMFORT
- DEEP 7 RIB TREAD FOR LONGER MILEAGE
*TREAD DESIGN NOT SHOWN
DELUXE 8 TRACK STEREO
29.97 Each
Compact unit, with slide controls, volume, balance and tone. Automatic and manual push button program selector and illuminated channel indicator. Easy to install. No. RR51T or C-902.
SERVICE SPECIAL
TUNE UP SPECIAL
21.75 4 Cyl
6 Cylinder 26.75
8 Cylinder 29.75
For most North American Cars. Includes parts and labour.
Let our expert mechanics: Install: new plugs, (Champion, A.C., or Autolite), points, rotor and condensor. Adjust: engine timing, dwell and carburetor. Check: air filter, PCV valves, ignition wires and complete electrical system.
WHITE SPOKED WHEEL
39.97 Each 15" x 7"
Eight spoke design with baked white finish. Applications for most vans and trucks with 6 lug bolt patterns.
PREMIUM BATTERY
45.88 Each Series 22F.
Series 24F. 50.88 Ea.
Series 27, 27F 54.88 Ea.
INCLUDES INSTALLATION 50 MONTH WARRANTY POLICY.
VALVOLINE MOTOR OIL
Qt. .99
10W40 blend, multi-grade motor oil. Limit 5 quarts per customer.
RISLONE ENGINE TREATMENT
1.76 Qt.
Helps to restore lost compression and power. Quart size. Limit 2 per customer.
DELUXE DEEP PILE SEAT COVERS
17.77 Each
24-oz. orlon acrylic seat covers. Front or rear for most cars. Comes in a choice of 5 colours.
HOLTS FILL IN ONE BODY REPAIR KIT
4.99 Kit
Kit includes glass fiber, reinforced filler, blue hardener, plastic spreader, mixer top, acetate sheet, and instruction leaflet.
Woolco DEPARTMENT STORES
A DIVISION OF F.W. WOOLWORTH CO. LTD.
Town and Country Shopping Centre
Douglas Street and Saanich
Personal Shopping only, please!
Store Hours: Monday to Saturday
10 a.m. to 10 p.m.
ENJOY THE RED GRILLE FROM LIGHT SNACKS TO MEALS...
for your shopping convenience

Cosmos May Top Mets

EAST RUTHERFORD, N.J. (AP) — If fans continue to flock to Giants Stadium for New York Cosmos' matches as team officials expect, it is possible the defending North American Soccer League champions will outdraw baseball's New York Mets.

The Cosmos have drawn 545,135 fans in 12 games, an average of 45,428 in their second year at the Meadowlands complex. By comparison, the Mets have drawn 585,175 for 43 dates at Shea Stadium, an average of 13,608.

The Cosmos largest crowd of the year was just over 70,000 for Franz Beckenbauer Day on May 21. Their smallest crowd was 32,000 for a Wednesday night game played in a steady downpour.

Directors of the Cosmos are interested in bringing the world's best soccer teams to Giants Stadium to play the Cosmos. A game against World Cup champion Argentina is being negotiated.

Five years ago, before signing Brazilian superstar Pele, the Cosmos played in relative obscurity at Randall's Island. The team now has three regular season home games remaining and general manager Krikor Yepremian is certain even bigger crowds are on the way.

"We play New England this week, and after losing to them last week, we're hoping for over 50,000," he said. "Our other two games are against Toronto and Tampa Bay. Tampa Bay is one of our big rivalries and we think we can draw 65,000 for them."

That would put the Cosmos season atttendance at approximately 700,000—with the league playoffs still to come.

Soccer Bowl '78 is being played at Giants Stadium and if the Cosmos make it to the finals, their season attendance would be close to the one million mark.

The Mets, however, will be hard pressed to keep their fans interested. Their record at the all-star break is 36-50. If they continue to draw at their current pace, their season total would be approximately 990,000. The team drew 1,066,825 last year.

New York Yankees have attracted 966,290 baseball fans for 34 dates, an average of 28,420. On their way to winning the 1977 World Series, the Yankees drew 2,103,092.

ENGLISH SQUADS FIRST-ROUND FOES

ZURICH, Switzerland (Reuter) — Liverpool, bidding for a third successive European Cup triumph, was matched against its successor as English soccer champion, Nottingham Forest, when the first round draw for Europe's top club competition was made Tuesday.

The English advantage of having two clubs in contention — Liverpool qualified as holder — was neutralized as soon as the names were drawn.

In their most recent Cup encounter, Forest beat Liverpool 1-0 after a replay to win the English League Cup.

The only other former European Cup winner to be a candidate this year, Spain's Real Madrid, had more luck than Liverpool. It drew the unheralded Luxembourg club, Progres Niedercorn.

Paddlers Picked

A team of 12 paddlers was selected to represent Vancouver Island in the B.C. Summer Games following races at Ladysmith last weekend.

In the men's open, five canoes battled for the two team positions with Wayne and Arvid Charlie of Duncan winning by less than a length over Ted Barsby of Nanaimo and Bob Strang of Ladysmith.

Ruth and Allen Watson of Nanaimo captured the mixed open berth while the women's open was won by Mary Charlie and Linda Jack of Duncan.

Earl and Danny Edwards of Chemainus captured the junior event, with the second-place pair of Kirby and Dale Edwards, also of Chemainus, qualifying for the Games trip a well.

Twenty-four canoeists competed in the island zone eliminations.

The canoeing events at the Summer Games in Penticton will be held Aug. 17 and 18.

Fairway Vets In Title Event

Vic Painter of Royal Colwood will be playing on his home course during the final round this week as he attempts to win his second successive Vancouver Island Seniors' Golf Association championship.

Fairway veterans of 55 years and older will be competing over 36 holes in the 34th annual VISGA championship event, which starts Thursday with an 18-hole round at Cedar Hill and concludes Friday on the Colwood layout.

Starting times:

FIRST TEE

8:00 a.m. — W. Atherton (CH), H. Robinson (ARD), A. F. Arnott (CH), G. T. Smith (GV).
8:07 — F. Matheson (UP), R. C. Newby (CH), F. Walton (GM), J. Chapman (RC).
8:14 — E. Michaux (CH), D. Floyd (RC), H. Pike (COW), J. Trow (GGV).
8:21 — H. Anderson (GV), H. Foxall (CH), W. Walters (GV), W. Down (CH).
8:28 — D. McLellan (RC), R. Oswald (GV), A. Barrie (ARD), L. Miller (CH).
8:35 — H. Ashton (UP), R. Buller (RC), J. Reid (CH), J. Heal (CH).
8:42 — S. Hubbard (UP), C. Howorth (GM), A. Chesson (UP), B. Acres (RC).
8:49 — S. Swetnam (UP), A. Powell (UP), A. H. Clarke (CH), G. Kurtz (ARD).
8:56 — W. P. Hocking (ARD), E. Wheeler (CH), R. B. George (GM), W. G. Grant (UP).
9:03 — D. Bowen (CH), P. R. King (RC), T. Harper (GM), C. Potter (RC).
9:10 — S. McFarland (CH), D. Hawkshaw (V), A. Speight (GM), H. J. Price (RC).
9:17 — G. Townshend (GM), H. Kirkham (GV), R. L. Craik (ARD), J. Lund (CH).
9:24 — W. A. Jaffray (GV), G. Macaulay (GM), J. Johnson (RC), D. Davis (COW).
9:31 — M. Johnston (RC), A. Wilson (RC), J. D. Carlow (GV), W. Riddell (UP).
9:38 — M. MacLachlan (GM), H. Reid (GV), A. Perks (RC), D. Nisbet (RC).
9:45 — G. Wilkinson (RC), L. Sardent (GV), T. Restell (RC), W. Woods (GM).
9:52 — J. Pierpoint (UP), R. Cranston (V), N. E. Parsons (GV), J. Cardy (RC).
9:59 — D. McCormick (RC), B. A. Dobson (N), K. Hincks (RC), G. Verley (V).
10:06 — G. B. Bigelow (V), V. Painter (RC), G. Millin (RC), D. Peden (UP).
10:13 — G. Ferguson (CH), W. Thompson (V), H. Thorburn (RC), E. Wright (RC).
10:20 — N. Rainsberry (CH), B. Whitlow (V), T. Farmer (N), A. O. Hood (RC).

TENTH TEE

8:00 a.m. — J. D. Murphy (ARD), M. Teskey (UP), J. A. McKay (V), L. Strutt (CH).
8:07 — R. L. Davison (UP), W. E. Master (UP), J. Tedlie (GM), D. Dennis (RC).
8:14 — E. D. Bailey (GM), J. Ingram (RC), B. Gahan (UP), R. Cole (ARD).
8:21 — A. Leland (GV), C. P. Axhorn (CH), J. Fisher (UP), E. Green (GM).
8:28 — D. Cumberland (GM), A. G. Naper (UP), F. Hanson (CH), K. King (UP).
8:35 — W. Waddelow (CH), B. Collison (UP), E. W. Craig (CH), H. Tobin (GM).
8:42 — E. L. Erickson (UP), G. Arnott (CH), C. Wilson (V), J. A. Betts (V).
8:49 — L. Shoemaker (CH), W. Decker (CH), J. Elmsley (ARD), L. Horne (GM).
8:56 — R. Manchester (UP), H. Jones (RC), M. Grute (GV), J. Cox (GV).
9:03 — G. W. Davison (RC), C. W. Speers (ARD), D. G. Ritchie (GV), R. Hood (CH).
9:10 — W. Hislop (UP), J. R. Walker (RC), S. W. Spaven (CH), W. Fink (GV).
9:17 — Cy Phillips (UP), D. Skuce (RC), P. A. Levins (GV), L. E. Ryan (V).
9:24 — B. G. Davidson (RC), T. Milligan (GV), R. McInnes (CH), G. Rennie (GM).
9:31 — R. MacFarlane (RC), T. Gardner (GV), A. Bryant (RC), H. Morrow (V).
9:38 — P. M. Eldridge (RC), F. S. Switzer (UP), D. Straith (V), K. Plewes (RC).
9:45 — F. Clairmonte (GV), C. W. Clark (RC), G. O. Baines (RC), R. White (COW).
9:52 — E. Cuppage (RC), H. C. Davies (GM), J. B. Law (GV), W. W. Gant (N).
9:59 — D. Lockhart (C), R. Shearer (GM), K. Hutton (N), R. B. Bonar (V).
10:06 — K. Alexander (N), W. P. Hoggan (EC), R. M. Baker (RC), D. N. Keys (SS).
10:13 — M. Patriquin (CH), T. Allester (N), P. Shannon (UP), B. Leek (PL).
10:20 — W. Wetmore (PA), S. McKenzie (PA), J. Daniels (V), A. Field (N).

KEY: (ARD) Ardmore; (COW) Cowichan; (CH) Cedar Hill; (C) Courtenay; (N) Nanaimo; (UP) Uplands; (V) Victoria; (GM) Glen Meadows; (GV) Gorge Vale; (RC) Royal Colwood; (EC) Eaglecrest; (SS) Salt Springs; (PA) Alberni; (PL) Prospect Lake.

YAMAHA ELECTONE ORGANS

MANUFACTURER'S AUTHORIZED INVENTORY CLEARANCE SALE

WHILE SUPPLIES LAST

SAVE

MODEL D30

B2R Reg. $895 SALE $595
Bk4c Reg. $1695 SALE $1295
B20cr Reg. $2250 SALE $1750
B30ar Reg. $2995 SALE $2195
D30 Reg. $4150 SALE $3150

JAMES PIANO & ORGAN
MAYFAIR MALL
386-6339

7-12x

For The Finest in Meats . . .

BAILEY & SON
OLD COUNTRY
BUTCHERS LTD.
Phone 385-1401
IN THE MAYFAIR SHOPPING CENTRE

ONLY THE FINEST

BREADED CUTLETS (The Real Thing!) $2.19 lb.

GRADE A BONELESS RUMP ROASTS or BARONS O' BEEF lb. $2.99
Shaped for the spit — Perfect for the oven

20 LB. STEAK PACK lb. $2.19
A combination of Sirloins, Porterhouses, and T-Bones. All top quality — grass fed
Total Price 43.80

SIDEWALK SALE
MEDIUM CHEESE lb. $2.29
BULK STYLE WIENERS lb. 69¢

LAMB CHOPS Shoulder imported 1.59
BUY
MINUTE STEAKS Quick Fry $2.99 lb
RIGHT
BACON Our own sugar cured Hickory Smoked — Sliced or by the piece. $1.99
EAT
BETTER

GRASS FED BEEF SALE

CHUCK STEAKS lb. $1.19
CROSS RIB ROASTS lb. $1.69
GROUND BEEF (Regular) lb. 99¢

TOP QUALITY — ALBERTA FREEZER BEEF — GOV'T INSPECTED

GRADE A BEEF		GRASS FED — UNGRADED	
SIDES	HINDS	SIDES	HINDS
$1.59 lb.	$1.79 lb.	$1.39 lb.	$1.59 lb.

• We reserve the right to limit quantities. 30-day guarantee on all grain-fed freezer meats • Weight loss due to cutting, boning and trimming will increase the price per pound on freezer beef. • Prices include cutting, wrapping and freezing. • Prices effective while present stocks last.

Woodward's

BARGAIN STORE SIDEWALK SALE

Beach Towels
Sidewalk Sale Price 2.44
Cotton terry towels in assorted children's patterns.

Ladies Sweaters
Sidewalk Sale Price 4.44
Assorted styles and sizes.

Men's Sport Shirt
Sidewalk Sale Price 4.44
65% polyester/35% cotton. Basic white with varying stripes.

2-Pc. Bath Set
Sidewalk Sale Price 7.44
In assorted colors

Ladies' Casual Shoes
Sidewalk Sale Price 7.44
Leather uppers with crepe soles. Assorted sizes.

Men's Casual Pants
Sidewalk Sale Price 5.44
65%/35% polyester/cotton. Assorted plain designs.

Turtle Neck Sweater
Sidewalk Sale Price 2.44
100% acrylic sweaters. Senior and Junior girls, sizes 4-6x, 8-16.

Toddlers Jeans
Sidewalk Sale Price 2.44
100% preshrunk cotton. Sizes 2-3x.

Ladies' Overblouse
Sidewalk Sale Price 4.44
100% polyester in solid colors. Sizes 36 to 44.

Yachting Boots
Sidewalk Sale Price 3.44
Blue rubber boots, sizes 10, 11 and 12.

MANY OTHER ITEMS DRASTICALLY REDUCED TO CLEAR IN THE BARGAIN STORE

SIDEWALK SALE ITEMS FROM THE HARDWARE DEPT.

Diston Cordless Grass Shears
Sidewalk Sale Price 19.99
come complete with long handle.

Nylon String
Sidewalk Sale Price 89¢
1000 ft. Many uses around the home and garden.

Poly Sheets
Sidewalk Sale Price 4.49
Black, approx. 10'x25'

Suffolk Hand Mower
Sidewalk Sale Price 33.99
Does a great job on small lawns.

LOOK FOR MANY OTHER NON-ADVERTISED SIDEWALK SALE SPECIALS

Woodward's Mayfair, phone 386-3322.
Store Hours: 9:30 a.m.-5:30 p.m. Monday to Saturday.
Evening shopping Wednesday, Thursday and Friday night 'til 9:00 p.m.

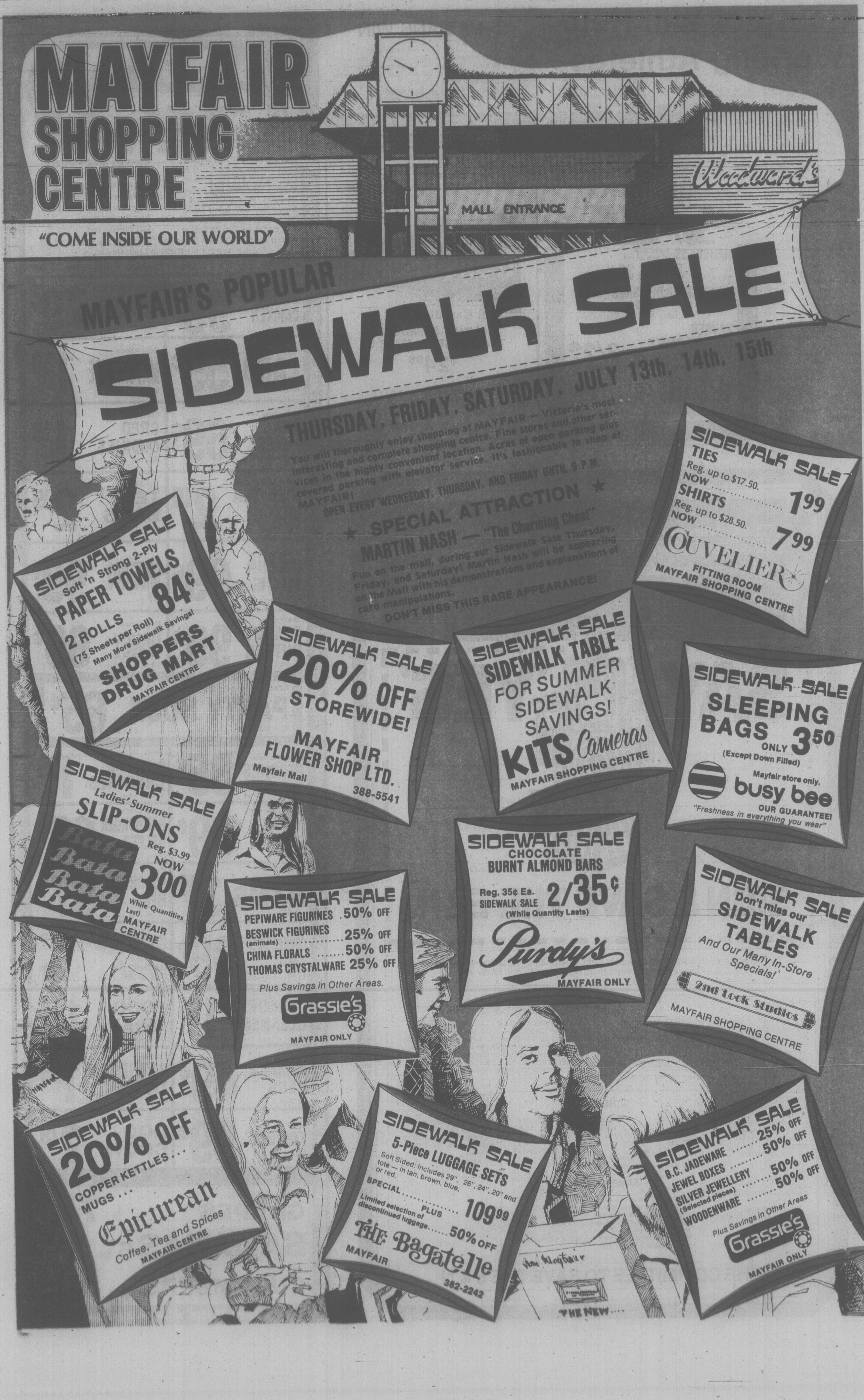

MAYFAIR SHOPPING CENTRE

"COME INSIDE OUR WORLD"

MAYFAIR'S POPULAR

SIDEWALK SALE

THURSDAY, FRIDAY, SATURDAY, JULY 13th, 14th, 15th

You will thoroughly enjoy shopping at MAYFAIR — Victoria's most interesting and complete shopping centre. Fine stores and other services in the highly convenient location. Acres of open parking plus covered parking with elevator service. It's fashionable to shop at MAYFAIR!

OPEN EVERY WEDNESDAY, THURSDAY, AND FRIDAY UNTIL 9 P.M.

★ SPECIAL ATTRACTION ★

MARTIN NASH — "The Charming Cheat"

Fun on the mall, during our Sidewalk Sale Thursday, Friday, and Saturday! Martin Nash will be appearing on the Mall with his demonstrations and explanations of card manipulations.

DON'T MISS THIS RARE APPEARANCE!

SIDEWALK SALE
TIES
Reg. up to $17.50.
NOW 1.99
SHIRTS
Reg. up to $28.50.
NOW 7.99
COUVELIER
FITTING ROOM
MAYFAIR SHOPPING CENTRE

SIDEWALK SALE
Soft 'n Strong 2-Ply
PAPER TOWELS
84¢
2 ROLLS
(75 Sheets per Roll)
Many More Sidewalk Savings!
SHOPPERS DRUG MART
MAYFAIR CENTRE

SIDEWALK SALE
20% OFF
STOREWIDE!
MAYFAIR FLOWER SHOP LTD.
Mayfair Mall
388-5541

SIDEWALK SALE
SIDEWALK TABLE
FOR SUMMER SIDEWALK SAVINGS!
KITS Cameras
MAYFAIR SHOPPING CENTRE

SIDEWALK SALE
SLEEPING BAGS
ONLY 3.50
(Except Down Filled)
Mayfair store only.
busy bee
OUR GUARANTEE!
"Freshness in everything you wear"

SIDEWALK SALE
Ladies' Summer
SLIP-ONS
Reg. $3.99
NOW
3.00
(While Quantities Last)
Bata
Bata
Bata
Bata
MAYFAIR CENTRE

SIDEWALK SALE
CHOCOLATE
BURNT ALMOND BARS
Reg. 35¢ Ea.
SIDEWALK SALE 2/35¢
(While Quantity Lasts)
Purdy's
MAYFAIR ONLY

SIDEWALK SALE
PEPIWARE FIGURINES .50% OFF
BESWICK FIGURINES (animals) .... 25% OFF
CHINA FLORALS .... 50% OFF
THOMAS CRYSTALWARE 25% OFF
Plus Savings in Other Areas.
Grassie's
MAYFAIR ONLY

SIDEWALK SALE
Don't miss our
SIDEWALK TABLES
And Our Many In-Store Specials!
2nd Look Studios
MAYFAIR SHOPPING CENTRE

SIDEWALK SALE
20% OFF
COPPER KETTLES ...
MUGS ...
Epicurean
Coffee, Tea and Spices
MAYFAIR CENTRE

SIDEWALK SALE
5-Piece LUGGAGE SETS
Soft Sided: Includes 29", 26", 24", 20" and tote — in tan, brown, blue, or red.
SPECIAL 109.99
PLUS
Limited selection of discontinued luggage........ 50% OFF
THE Bagatelle
MAYFAIR
382-2242

SIDEWALK SALE
B.C. JADEWARE .... 25% OFF
JEWEL BOXES .... 50% OFF
SILVER JEWELLERY (Selected pieces) .... 50% OFF
WOODENWARE .... 50% OFF
Plus Savings in Other Areas
Grassie's
MAYFAIR ONLY

Contract Will Help Working Athletes

MONTREAL (CP) — The Canadian Track and Field Association signed a contract with Adidas of Canada Ltd., at a news conference on Tuesday, guaranteeing a minimum of $150,000 support for the association between now and the end of the 1980 Olympic Games in Moscow.

The Canadian national team, as well as coaches and managers and members of the junior national team, will be supplied with a wide range of clothing and equipment to ensure that no technical shortcoming could hamper the possibility of a world-class performance.

The contract will also give the CTFA a minimum of $30,000 over the three years as royalties on the sale of CTFA-endorsed equipment.

Funds from royalties will go into an athletes' trust fund, to be established by Abby Hoffman, a former international competitior.

For several years, carded athletes in Canada—those which have attained national standards—have received financial support from Sport Canada, the government organization which distributees public money to elite performers across the country.

Too often, however, the support has fallen short of the needs of many of the athletes.

"All of the money will be going into a trust fund," Hoffman said.

"One of the things that happens today is that the student athlete is well looked after by Sport Canada in terms of their day-to-day living costs and so on.

"But an athlete who is working and perhaps not at a very high-paying job, or in fact an athlete who is unemployed or may have to quit a job to remain as a member of a national team, is not eligible for very much assistance at all. So it is that type of athlete that we would be able to assist through this type of program."

CANADIANS WIN

JACKSONVILLE, Fla. (CP) — Canada's national junior basketball squad, with Gord Herbert of Penticton supplying 25 points, defeated the Southern U.S. basketball team based at Lafayette, La., 109-80 to wind up a four-game exhibition stand here with a 3-1 record.

The Canadians now break off for a month's holiday until regrouping for training before a tournament in Brazil.

On Monday, with Craig Higgins of Victoria contributing 10 points, the Canadians defeated Florida Gold Coast juniors 79-74.

SIDEWALK SALE

HANDBAGS Summer shades of White and bone
Easy care Vinyls and canvas 25% to 33% OFF

VINYL SHOULDER BAGS only 9.99

KAYSER HOSIERY PACKS 3 per pack, reg. 1.65 pair 3/2.49

Plus many non advertised specials

THE Bagatelle
MAYFAIR MALL 382-2242

- NATION-WIDE WARRANTY
- FLEET SERVICE
- SAME DAY SERVICE
- AUTOMATIC AND STANDARD SPECIALISTS

Mister transmission
all Canadian

HOLIDAY SAFEGUARD TRANSMISSION TUNE UP
$24.95

2417 DOUGLAS ST. (AT BAY ST.)
388-4522
"DROP IN AND SEE US TODAY"
FREE MULTI CHECK — FREE TOWING
7-12

'The Government of the Province will do all in its power but above all, the citizens of the Island will have the final say.'

Bill Bennett
Premier Bill Bennett

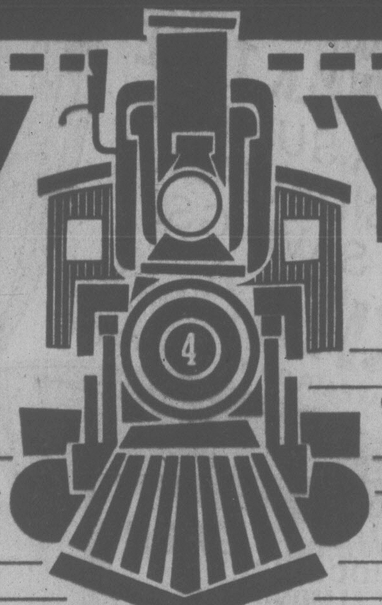

SAY 'YES'

We the undersigned say 'yes'. The E & N passenger service is a vital service for Vancouver Island. It must continue to operate.

I say YES ____________
(signature and city)

I say YES ____________
(signature and city)

I say YES ____________
(signature and city)

I say YES ____________
(signature and city)

I say YES ____________
(signature and city)

I say YES ____________
(signature and city)

SIGN & SAVE THE E&N.

Cut out and mail to: Esquimalt MLA Lyle Kahl, Chairman of the Committee To Save the E & N Railway, c/o the Parliament Buildings, Victoria, V8V 1X4.

The history.

In 1886, Sir John A. MacDonald drove the final spike that marked the completion of the 69 miles of rail between Esquimalt and Nanaimo known as the E & N Railway. The Colonist called it the best thing ever to happen to Vancouver Island. And this was the original deal: The Province gave the Railway over 2-million acres of land (including the timber and mineral rights), the Federal government contributed a $1.5-million cash subsidy, and the Railway promised to 'build, construct, complete, equip, maintain and work **continuously** a line of railway'. That was the deal. Now CP wants to break its promise.

So far the Railway has received at least $136-million from the sale of land and timber. Net profits on the Railway operations to 1929 were in excess of $7-million. (Since that date the Railway has not disclosed its full profit picture.) And the freight operation is still a profitable operation.

We were promised this service, we've paid for it and we want to keep it.

What the Provincial Government is doing.

The Government of British Columbia has strenuously opposed CP's attempts to discontinue the passenger service and it will continue to do so before the Courts later this year. The Premier needs all the support he can get from the people of Vancouver Island on this issue. Show your support and save the E & N. Fill in this coupon and send it to the Parliament Buildings, Victoria.

SCHEDULE

Ex. Sunday		Pacific Time		Ex. Sunday
08 15	Dp	Victoria B.C.	Ar	17 00
09 29		Duncan		15 44
10 25	Ar	Nanaimo	Dp	14 50
10 40	Dp		Ar	14 40
11 20	Dp	Parksville	Ar	14 00
12 25	Ar	Courtenay, B.C.	Dp	12 55

SAMPLE FARES

Victoria to Duncan one way	3.00
Victoria to Nanaimo one way	5.00
Victoria to Parksville one way	6.00
Victoria to Courtenay one way	8.00
Minimum one way fare	3.00

Children under 5 travel free. Ask about discounts for pensioners and group travel.

Every passenger counts.

Take a ride through some of the world's most beautiful scenery and you'll be doing your part to save this historic railway.
All aboard.

THE COMMITTEE TO SAVE THE E & N

FULL MEASURE OF FOOD VALUE FOR YOUR FOOD DOLLAR

LOW COST

Louie's Low Cost Food Mkt., 658 W. Burnside
Lewis Low Cost, 2897 Foul Bay Road
Raynor Low Cost, 3931 Blenkinsop Road
Super Low Cost, 899 Esquimalt Road
Wellburn's Super Mart, 1058 Pandora
Lee & Sons Low Cost, 4085 Quadra Street
Willoway Mkt., 2579 Cadboro Bay Rd.
Quan's Low Cost Mkt., Metchosin Rd.
Gorge Produce Low Cost, 76 Gorge Rd.
Superway Low Cost, 2007-2009 Oak Bay Ave.
Valu Way Low Cost & Florist, Burnside
Brown's Low Cost, 204 Menzies St.
Deep Cove Trading Co., Deep Cove
Gorgeway Low Cost, 300 Gorge Road W.
Hillside Low Cost, Hillside Avenue
Young's Low Cost, 3888 Carey Road
Tam's Way Food Market
3337 Metchosin Road
Belmont Park Low Cost, Belmont Park

We Reserve the Right to Limit Quantities

PRICES EFFECTIVE JULY 13, 14, 15

Maplewood Cryovac ROASTING CHICKEN lb. 99¢
Moms Soft MARGARINE lb. 79¢
Burns LARD lb. 55¢
Best Foods MAYONNAISE 24 oz. 1.39
Western Family Deluxe CAKE MIXES in two pouches, 19 oz. 69¢
Christies OREO COOKIES 450 g 1.19
Nestles Tropical Blend ICED TEA MIX 24 oz. 2.15
The Tea TEA BAGS 120 bags 2.95
Western Family LONG GRAIN RICE 2 lbs. 99¢
CHEERIOS 425 g 99¢
Skippy PEANUT BUTTER 16 oz. 99¢
Alpha Creamed HONEY 16 oz. 99¢

Introducing new No-Nonsense PANTY HOSE Spice Beige pr. 65¢

West Best Australian PEACHES 2 14-oz. tins 85¢
Tang Orange Flavor CRYSTALS 4 — 3½-oz. 1.09
Western Family whole MUSHROOMS 10 oz. 69¢
Betty Crocker HAMBURGER HELPER pkg. 69¢
Burns Pear-Shaped HAMS 1½ lbs. 3.49
Roy-All LUNCHEON MEAT 12 oz. 87¢
Boston CORNED BEEF LOAF 12 oz. 99¢
Pine-sol DISINFECTANT CLEANER 28 oz. 1.65
Foam BATHROOM CLEANER 15 oz. 99¢
Spray 'n Wash LAUNDRY CLEANER 16 oz. 1.39
Glad FOOD WRAP 18 in. x 200 ft. 1.15
Glad SANDWICH BAGS 50 bags 49¢
Facelle BATHROOM TISSUE 4 rolls 1.05
Facelle TOWELS 2 rolls 99¢
Purina DOG CHOW 4 kg 2.79

Thompson Seedless GRAPES lb. 79¢
BANANAS 6 lbs. 1.00
Local Long, English CUCUMBERS each 59¢
7-12x

FULL MEASURE OF FOOD VALUE FOR YOUR FOOD DOLLAR

Grexton on Beam For Budget Clash

Brian Grexton indicated that he is ready for Thursday's confrontation with Victoria Budgets by smashing a grand-slam home run to lead Seaboard Construction to a 7-1 victory over Bateson's Karate School in Stuffy McGinnis Men's Softball League play Tuesday at Central Park.

Grexton, a shortstop who played for the senior "A" Budgets several years ago, will be in the lineup when the Stuffy McGinnis All-Stars take on the Canadian champions in an annual exhibition contest, starting at 7 p.m. Thursday at Royal Athletic Park.

Budgets will also be busy over the weekend, playing host to the Norwest Major Men's League leaders, Seattle Peterbilt, in two league doubleheaders at Athletic Park

The Saturday twin-bill will begin at 7 p.m. The Sunday games start 11:30 a.m.

Barry Wilkin pitched a five-hitter for the win over Batesons and Glen Kilduff, another Seaboard all-star pick, contributed two doubles for two runs.

Randy Jackson is the lone pitcher selected to the 22-player McGinnis roster from league-leading Seaboard, but he will be joined by batterymate Tom Robertson, second baseman Scott Sinclair, left-fielder Mike Taaffe, third-baseman Wayne Forlund, right-fielder Kilduff and Grexton.

Len Carolan and Ron Fedosenko of Sooke Merchants and Ken Fox of Victoria Athletics round out the pitching staff.

Other All-Stars are catchers Jim Boyd, Pete Rumsby and Bob Gray; first-basemen Gord Rutherford and Bob Wilson; second-baseman Michael Lee, third-basemen Norm Goudie and Bob Bugslag; shortstop Warren Campbell; left-fielder Bob Wheeler; centre-fielders Lou Vermette and Bill Sinclair; coaches Wayne King and Bernie Sam; and manager Bob Morste.

In Victoria Senior Women's League play at Hyacinth Park, Nancy McLachlan pitched a three-hitter after returning from a seven-week layoff due to an arm injury to guide CJVI Vicettes to a 12-0 shutout over Ingraham Hotel and Hygrade Radio thumped Butler Brothers, 14-5.

McLachlan struck out nine batters while recording the victory and Vera Chiu contributed two doubles and a single to the Vicettes' attack.

Diana Fuhrer drove in four runs on three hits to spark the Hygrade offense.

At Heywood Avenue Park, Bob Dalziel pitched a four-hitter and Dwayne Robinson and Jim Anderson drove in two runs apiece as Remco Office Systems shut out Hygrade Radio 8-0 in a Heywood Men's League game.

Batting

	ab	r	h	pct.
Taaffe, Sea	55	28	25	.455
Gagnon, PA	57	7	24	.421
Campbell, JDF	49	9	24	.407
Wilson, Soo	64	14	25	.391
Lee, Elks	60	18	23	.383
Rumsby, JDF	58	8	21	.362
Banner, Soo	41	3	14	.342
Goudie, Soo	59	10	20	.339
Carolan, Soo	45	5	15	.333
Bugslag, A's	64	6	21	.328

Doubles: Campbell 7, Wilson, Lou Vermette of A's, John Coccioloni of Ingraham, 5 each.

Triples: Taaffe 5, Glen Wallis of Elks 4.

Home runs: Goudie 5, Lee, Wallis, Len Carolan of Juan de Fuca, Bob Wheeler of Elks and Tom Robertson of Seaboard, 3 each.

Runs batted in: Goudie 17, Brian Grexton of Seaboard, Campbell 16 each; Lee, Paul Morrison of Seaboard 15; Wallis 14; Len Carolan 13.

Pitching: Len Carolan 11-2, Randy Jackson of Seaboard 8-2, Ken Fox of A's and Barry Wilkin of Seaboard 7-2.

Strikeouts: Len Carolan 101, Jackson 73, Ron Fedosenko of Sooke 95.

Bateson's	000 100 0—1	5	2
Seaboard	401 000 2—7	10	0

Al Strandlund and Terry Strandlund; Barry Wilkin and Tom Robertson. Home run: Seaboard—Brian Grexton.

SWIM MARK

MOSCOW (Reuter) — Alexander Sidorenko broke the men's world record in the 200-metre individual medley at the Soviet swimming championships Sunday. His time for the event, two minutes, 5.24 seconds, erased the year-old mark of 2:05.31, set by Graham Smith of Edmonton.

CARNARVON PONY TOURNEY

Carnarvon will open its own annual Pony League 13-year-old baseball tournament with a game at 3 p.m. Thursday against West Vancouver at Carnarvon Park.

Burien, Wash., will take on Capilano in the second game of the double-loss elimination affair at 6 p.m.

Layritz Babe Ruth faces the winner of the Carnarvon-West Van game at 12 noon Friday at Topaz Park while Renton, Wash., meets the winner of the Burien-Capilano game at the same time at Carnarvon.

All other games in the tourney will be at Carnarvon Park with other Friday contests slated at 3 and 6 p.m. The tourney winds up on Sunday.

Bulls May Continue

BIRMINGHAM, Ala. (AP) — There are indications that Birmingham Bulls will remain in the World Hockey Association next season.

Owner John Bassett, who met with his 32 limited partners Tuesday night, was to disclose his decision at a news conference today.

After the meeting, Bassett said the partners decided that Birmingham is a major league city and will not accept minor league hockey.

Bassett had said that if the Bulls dropped out of the WHA, he would join the Central Hockey League.

He had until 5 p.m. today to notify the WHA and CHL of his intentions.

Meanwhile, there were reports that Bassett was considering merging the Bulls with Indianapolis Racers.

Don Lerose, Racers executive vice president, said Tuesday that the merger, aimed at making the Racers a contender, was very close. The new team would be based in Indianapolis.

Bassett commented, "I don't relish the thought of having invested all the money I have on operating in the WHA and not have a say in their future. Merging my interests may very well be in the best interests of my partners in Birmingham and Toronto."

On another matter, Bassett has joined with Birmingham businessman A.E. Burgess in trying to secure a National Football League franchise for Birmingham.

Bassett said Alabama Hockey Inc. is changing its name to Alabama Pro Sports Inc. The organization, he said, would be the nerve centre for the hockey club and the quest for an NFL franchise.

Bassett owned Memphis Southmen of the defunct World Football League.

AL'S SUPER LAWNMOWER
SALES • SERVICE • PARTS
ALL 1978 TORO & LAWNBOYS
10% OFF
OPEN 8:00 A.M. TO 9:00 P.M.
SUNDAY THRU FRIDAY
5481 HAMSTERLY RD. 7-10

RENT-A-WRECK
RENT A CAR
Ask for Bruce or Ron
1420 Quadra 386-6441

The Provincial BONUS
6 CHANCES AT $1 MILLION
4 CHANCES AT $100,000.00
Plus thousands of other cash prizes ranging from $50 to $10,000.00.
PLUS
19 EXTRA BONUS NUMBERS
To be drawn on the July 30th draw giving you additional chances to win!
1 CHANCE AT $100,000.00
9 CHANCES AT $20,000.00
9 CHANCES AT $10,000.00
Plus thousands and thousands of $100 bonus prizes for correctly matching the last four digits on these 19 extra bonus numbers
The biggest Provincial yet! and still only $5!

SPORTSWORLD RE-LOCATION sale
NOW AT 3371 OAK ST.
TENNIS EQUIPMENT

TOWN and COUNTRY CENTRE
SAANICH ROAD
DOUGLAS STREET
McDONALDS
SUBURBAN MOTORS
SPORTSWORLD
OAK ST.
CLOVERDALE
MAYFAIR CENTRE

TENNIS RACQUET FRAMES

Dunlop Max Ply. Reg. $42	33.60
Wilson Stan Smith Autograph. Reg. $47	37.60
Wilson World Class. Reg. 69.00	55.20
Wilson T 3000. Reg. 67.50	54.00
Wilson Jack Kramer Pro Staff. Reg. 46.00	36.80
Yonex Couguss. Reg. 44.00	35.20
Yonex OPS. Reg. 71.99	57.59
Head Arthur Ashe Comp. I. Reg. 79.00	63.20
Head Arthur Ashe Comp. II. Reg. 89.99	71.99
Head XRC. Reg. 124.99	99.94
Head Master. Reg. 49.99	39.99
Yamaha YFG50. Reg. 87.00	69.60
Donnay All Wood. Reg. 51.00	40.80
Donnay Top Executive. Reg. 75.00	60.00

TENNIS RACQUETS
INCLUDE SUPER BLUE STRINGING
Donnay Scorer. Reg. 38.00 30.40
Donnay Elite. Reg. 36.00 28.80
Pre Strung
Dunlop Superb. Reg. 17.99 .. 14.39
Donnay Comet Sr. Reg. 11.99 .. 9.59
Wilson Chris Evert. Reg. 17.99 . 14.39
All other racquets 20% Off

ALL NYLON STRINGING 50% OFF
V.S. Gut Limited quantity Reg. 46.00 Special 32.00

ALL SHOES including Tennis, jogging, casual 15% OFF
Tennis Racquet Head Cover 30% OFF
Badminton, Squash, Racquetball Racquets 20% OFF

SWIMWEAR
Speedo, Head, Jantzen. Men's and Ladies 20% OFF
Speedo pool sandals. Reg. 3.99 ..... 2.99
All swim fins, snorkels and masks 20% OFF

SLEEPING BAGS by Jones
Smilkameen 2 lb. Dacron Hollofil 11. Reg. 39.00 29.25
Cheakamus 3 lb. Dacron Hollofil 11. Reg. 81.99 61.49
Oak Pak 11. 2 lb. Dacron Hollofil 11. Reg. 37.99 28.49
Black Tusk 3 lb. white Goose Down Reg. 209.00 156.75
Hiking Day Packs 30% OFF
Mini ruck sacks. Reg. 3.99 2.99
Head Day ruck sacks. Reg. 9.99 5.99
Kollack Hiking Boots. Men's and Ladies. Reg. 59.00 42.48

All Tennis Clothing and Accessories including hats, dresses, shorts, shirts, socks. 20% OFF

SUPER SPECIAL
Men's Tennis Shorts, some shop soiled. Reg. 15.99 ..... 5.99

TENNIS BALLS
Wilson, Penn, Dunlop, Slazenger. Reg. 4.50 per can. Limit 3 cans per customer ..... 2.99 per can

WATER SKIS
Western Wood Combo pair. Reg. 79.00 pr. 59.25
Western Wood Combo Pair. Reg. 99.00 pr. 74.25
Terry Slalom. Reg. 295.00 Each 221.00
Water Ski Wet Suits. Mens and Ladies. Limited quantities. Reg. 75.00 56.25
All ski ropes, floats, harness and accessories. 30% OFF
2-Man Vinyl Inflatible Boat. Reg. 32.99 24.99

Adidas T Shirts. Adult size. Reg. 4.99 ..... 3.49
Head T Shirts. Adult size. Reg. 5.99 ..... 3.99
Speedo T Shirts. Adult size. Reg. 3.99 ..... 2.99
Adidas Tank Tops. Reg. 4.99 ..... 3.25
Training Suits ..... 10% OFF

SKI & RACQUET SPORTSWORLD SPECIALISTS

All Baseball Gloves 25% OFF
Cooper No. 191 FOOTBALL Reg. 19.95 ...14.99

SPORTSWORLD
3371 Oak St. 383-6342
Store Hours: Mon. to Thurs. 10 a.m. to 6 p.m.
Fri. 10-9 p.m., Sat. 10-5 p.m.

HIWAY FOOD LINER
Formerly Colwood IGA
OPEN 9 'TIL 9 SUNDAY TOO!
At COLWOOD CORNERS
1860 Island Hwy.
PRICES EFFECTIVE JULY 12, 13, 14, 15
We reserve the right to limit quantities

GRADE A BEEF CROSS RIB ROAST lb. 1.39
GRADE A BEEF CHUCK STEAK lb. 1.09
SMOKED COTTAGE ROLLS lb. 1.69
KRAFT PARKAY MARGARINE 3 lb. 1.79
ALPHA UNPASTEURIZED HONEY 2 lb. 1.79
NABOB COFFEE TEAM 22 oz. 1.59
FOUR STAR MUSHROOMS Stems & Pieces, 2 for 1.00
KRAFT MARSHMALLOWS 11 oz., 2 for 89¢
YORK TOMATOES 19 oz., 2 for 79¢
DR. BALLARD DAINTY DINNER CAT FOOD 12 oz. 53¢
HEINZ CATSUP 25 oz. 99¢
ROGERS Macaroni & Cheese DINNER 7¼ Oz., 4 for 89¢
MALKIN APPLE JUICE 48 fl. oz. 79¢
KENT RECONSTITUTED ORANGE JUICE 12½ oz. 69¢
LOCAL NEW POTATOES 10 lb. 1.29
CALIFORNIA CANTELOUPE each 49¢
FRESH ROASTING CHICKEN Grade A, lb. 89¢
FRESH LEAN GROUND BEEF lb. 1.39
NEW ZEALAND LAMB LEG lb. 1.49
BLACK DIAMOND SLICED CHEESE lb. 1.59
KLEENEX TOWEL 2's — pkg. 87¢
NABOB DELUXE TEA BAGS 125's 3.19
BYE THE SEA FLAKED LIGHT TUNA 6 oz. tin 73¢
YORK PRUNE PLUMS 14 oz., 3 for 89¢
SICILIAN TOMATO PASTE 5½ oz., 4 for 87¢
RED ROSE ICE TEA MIX 24 oz. 1.89
VIP LIQUID DETERGENT 1.5 Litre 1.19
HEREFORD CORNED BEEF 12 oz. tin 93¢
HEINZ BABY DILL SWEET MIXED PICKLES 32 oz. 99¢
MJB COFFEE 2 lb. tin 6.59
CAN. No. 1 U.S. CELERY each 69¢
SUNKIST ORANGES 6 lbs. 1.00
7-12x

Clean Up Gambling British Study Urges

LONDON (Reuter) — Fifteen of every 16 Britons gamble and many of them are being exploited, says a royal commission study on gambling.

The commission offers more than 300 suggestions on ways of improving Britain's wagering ways, including a weekly national lottery with a top prize of £500,000 ($1 million).

The notion of a state lottery has been rejected by two previous royal commissions and, if the present plan is adopted by Parliament, it will be the first in Britain for 150 years.

About £7 billion ($14 billion) was wagered in 1976 on such activities as horse racing, soccer and bingo. Of this, £6 billion was returned to gamblers, leaving bookmakers with the rest as profit.

The weekly lottery would replace the numerous small fund-raising drawings, many of which are described by the commission as scandalous and confused commercial exploitation.

Profits would go to sport, the arts and other deserving causes, affording "a rare opportunity, indirectly if not directly, to improve the quality of British life."

The odds on winning the top prize in the proposed lottery would be nearly 14 million to one against the bettor, the commission adds.

HARTZ DENIES COLLAR CLAIM

VANCOUVER (CP) — A Hartz Mountain Co. spokesman said Tuesday he was surprised and upset about recent claims that chemicals in pet flea collars, which Hartz manufactures, could cause genetic mutations in unborn babies.

Dr. Bernard Hayes, a British Columbia agriculture ministry field veterinarian, last week recommended the collars not be used in the homes of women of child-bearing age.

A provincial report stated the dioxin content of some collars posed a threat to the fetus. The director of Simon Fraser Health Unit in Burnaby, had instructed his nurses to warn pregnant women attending pre-natal classes about the danger of the collars.

The Hartz spokesman at the company's head office in New Jersey said: "There is no dioxin in our flea collars and there never has been."

"It's not even possible. The chemical formation of tetrachlorinphos (the active ingredient in the collars) doesn't come anywhere near creating dioxin."

The spokesman said Hartz conducted reproduction tests over three generations and reported no effects of any kind on any of the offspring. During the testing of the Hartz collar, some of the test animals were pregnant and all delivered normally, he said.

Students Prefer Marijuana

BOULDER, Colo. (UPI) — University of Colorado students who smoke prefer marijuana to tobacco, according to a recent survey.

The survey, conducted by a university journalism class, found that marijuana smokers outnumber cigarette smokers almost 3-to-1 at the school.

The class randomly selected 360 students and interviewed them by telephone this past spring. The survey found that 56 percent of the students smoke marijuana while only 20 percent smoke cigarettes.

Most of the students interviewed — 83 percent — would like to see marijuana legalized or decriminalized.

The survey showed that about 30 percent of students who described themselves as conservative smoke marijuana, as well as 56 percent of the moderates.

Barbados Oil

BRIDGETOWN (Reuter) — The U.S. General Crude Oil Co. has found oil in southern Barbados, but the extent of the find has still to be evaluated, a company official said Monday.

THREE POINT DATSUN

JULY SPECIAL

BRAND NEW 1978 DATSUN SPORTRUCK $4,389.

SALE CONTINUED '78 DATSUN B210S $3,689.

2620 GOVERNMENT at Hillside • 385-6737
dlr. lic. 00740A

THREE POINT DATSUN

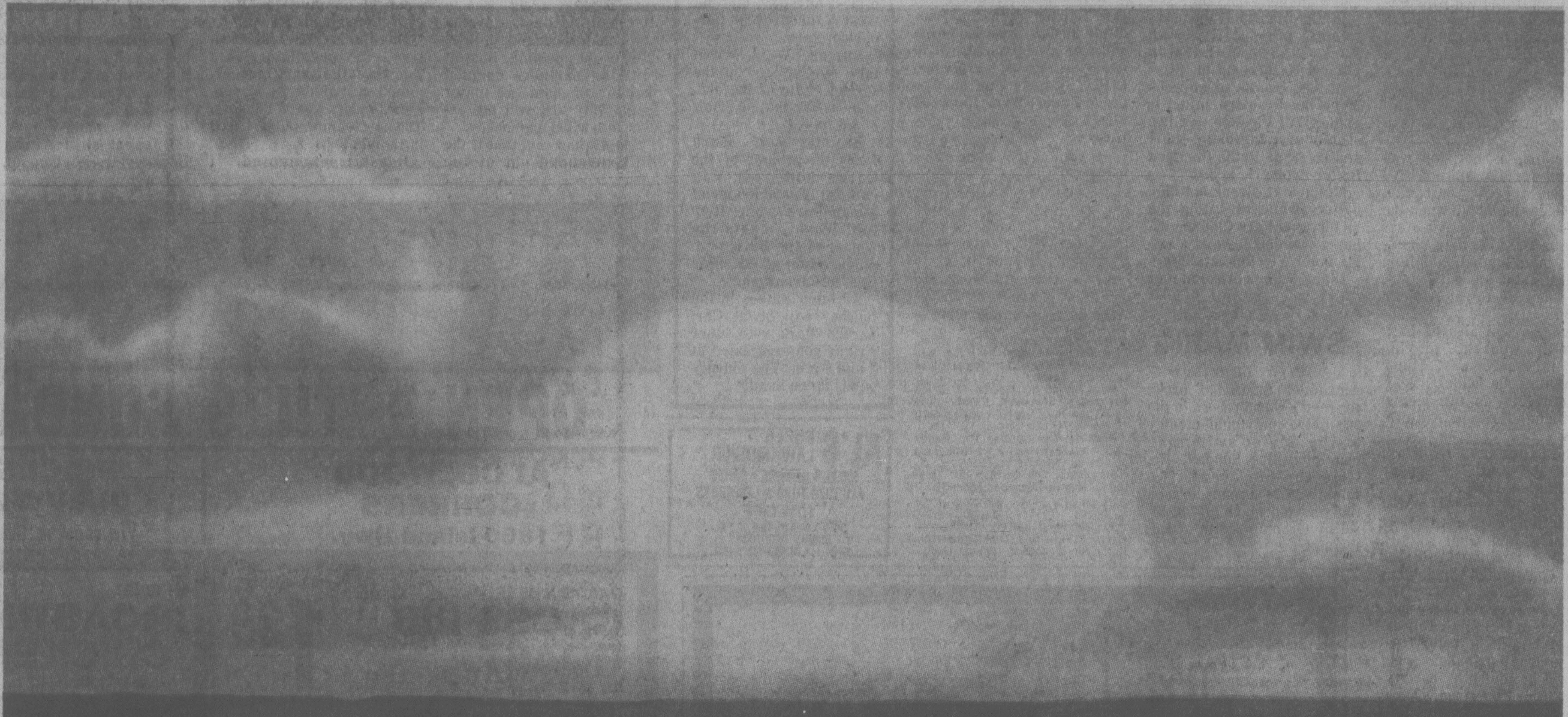

The dawn of mellow coffee.

Coffee has two natures. A better nature, flavour we like. And a bitter side, that we could do without.

Now there's new mellow Encore.® It tastes better natured, not bitter.

Chicory Mellows Coffee

Because Nestlé discovered how to give coffee a mellow taste with chicory.

Chicory brings out coffee's better nature. Leaves bitterness behind.

Pick up a jar of Encore® soon and enjoy a better natured cup of coffee.

Nestlé®

Nestlé
encore
instant coffee with chicory

50¢ New encore® instant coffee with chicory. 50¢

1011265

To Retailer: We will redeem this coupon for the face value plus normal handling charges providing you receive this coupon towards the purchase of the product(s) identified thereon. Any other application constitutes fraud. Invoices proving purchase of sufficient stock of such product (in previous 90 days) to cover all coupons presented for redemption must be shown on request. Coupons will not be honoured and will be void if presented through outside agencies, brokers or others who are not retail distributors of our merchandise, unless specifically authorized by us to present coupons for redemption. Cash value 1/20¢. For redemption mail to: Nestlé, P.O. Box 3000, Saint John, N.B. **Offer limited to one coupon per purchase. This coupon expires Aug. 31, 1978.**

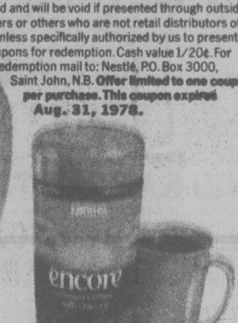

STORE COUPON

Better natured. Not bitter.

50¢ Nestlé. 50¢

encore®

Better natured. Not bitter.

'Jaws Goes to Rio'? No Wonder Lee's Piran-hoid!

By LARRY ROHTER
Washington Post

ANGRA DOS REIS, Brazil — At first, they were calling it *Naked Sun* and emphasizing the heat and the exotic tropical setting. Then, when they decided that the jewels and the robbers who steal them deserved more attention, they began to call it *Greed*.

But if Carlo Ponti and company had really wanted an accurate title for the movie they have been shooting in this chic but isolated Brazilian resort town, they'd have settled for something like *Jaws Goes to Rio*.

Never mind *Bionic Man* Lee Majors, who plays the leader of the jewel thieves. Never mind Margaux Hemingway, Marisa Berenson, Karen Black and all the other high-priced human talent.

The real stars of this $6-million disaster flick are the extras — hundreds and hundreds of Brazilian piranhas, as alive and as nasty as the day they were first fished out of the Amazon.

As Majors explained it, *Greed* is "an action-adventure picture in which a lot of people get eaten up by piranhas."

But who needs to bother with a plot when you've got the most vicious fish in the world working for you for room and board? There was only one problem: the Brazilian piranhas lived up to their reputation and proved to be more temperamental and unco-operative than even the most difficult of Hollywood stars.

Take the first batch of piranhas, who were lured out of the Rio Araguaia, an Amazon tributary, with tasty bait and flown down to the set of *Greed* abroad a specially chartered plane. On the trip from their Amazon home, most of the fish insisted on eating through the plastic containers in which they were being shipped, and by the time the plane landed, all but a handful of the aquatic passengers had expired.

That lesson learned, the next batch of killer fish was brought to the set, a secluded cove on the Atlantic Coast some 125 miles west of Rio de Janeiro, safe and sound in glass and metal cylinders. Everything was fine until the piranhas were poured into a tank for preliminary filming.

That's when they started to attack and eat one another.

"They devour each other with a ferociousness and rapidity that has to be seen to be believed," said Alex Ponti, son of producer Carlo Ponti and production supervisor of the film. "We've lost 200 or 300 of them that way."

"You put a group of them in water and they immediately go for each other," said one of the production team's Brazilian associates. "The weakest ones get gobbled up first, of course, but when it's all over, you've got nothing left but bits of bone and fin. And blood, lots of blood."

At a reported price of $150 a fish, that's not peanuts. Add to that the resulting shooting delays and you've got something of a crisis for a movie that, in the words of leading-man Majors, was "a $20 million picture that they're trying to shoot for a nickel and a quarter."

To save the day, the Pontis hired a fish specialist, who came to be known on the set as "the piranha masseur." His name is Luis Maluf, and he's actually one of Brazil's leading experts on the habits of the piranha — but his duties actually did include rubdowns for flagging fish.

When it was time to shoot a scene in the piranha pool, Maluf stood by attentively. If one of the fish showed signs of tiring — which would immediately cause the others to turn on it and initiate the general bloodshed — Maluf yanked it out of the water by its tail and massaged it gently until he thought it had regained its strength and could return to the fray.

Perhaps even more dangerous is the task that will be entrusted to one of the cameramen when location shooting ends. Because the piranhas have not responded as expected in captivity, Ponti is sending a crew up to the Araguaia, where underwater scenes will be shot right in the piranhas' native habitat.

"Nothing is going to happen to them," said Alex Ponti, with only the slightest trace of doubt in his voice. "These are guys who have worked with Jacques Cousteau. They know what they're doing. They're not worried."

Neither was Lee Majors, for that matter. He explained that he and Black have "two key scenes with the piranhas," including one in which the fish put a grisly end to the character he plays. But in both scenes, the bionic man and his leading lady will be swimming in a tank that is protected from the piranha pool by a sheet of invisible glass.

Not that Majors — like Black, Berenson and Hemingway — doesn't have his complaints.

"This is not exactly the script we wanted," he said, swatting one of the multitude of mosquitoes swarming around the set. Preparing for his role was easy: "I took all my shots and brought my diarrhea medicine."

Majors had been placated — at least partially — by being installed in an elegant house that has its own pool and a private beach — both piranha-free, of course. He had been spending most of his free time there, "playing ping pong with the guys" — and talking on the phone with Farrah Fawcett-Majors.

"I feel cut off," he said. "Cut off from my wife, cut off from my family. I even feel cut off from my agent. They give us a per diem here, and mine just about covers my phone bill."

ALF BECKER'S
CHAIN SAWS
2981 Tillicum Rd.
384-6414

Summer Savings from Buckerfields for Bonus Days

Downtown BONUS DAY

PLANT FALL VEG. PLANTS NOW
Broccoli, Cabbage, Cauliflower, Brussel Sprouts, Lettuce TRAY OF 6 79¢

NYLON REINFORCED HOSE ½"x50" 4.99

LAWN FERTILIZER 10-6-4 Reg. 6.95 SPECIAL 5.49

HAND GARDEN T.T. TOOLS Reg. 2.25 SPECIAL 1.79

DELTA LAWN SPRINKLER Reg. Price 17.55 SPECIAL 14.99

10% OFF ALL TILLERS and MOWERS

HOMEWARE WALL MOUNTED
HOSE Reg. 18.95 SPECIAL 15.95
REELS Reg. 16.95 SPECIAL 13.95

ROTO SPREAD Fertilizer Spreader Model 70 SPECIAL Reg. 44.25 34.95

Buckerfield's LIMITED
'the growing people'

VICTORIA STORE
OPEN 8:30-5:30
Personal Shopping
506 PANDORA

(OFF FISGARD)
LOTS OF FREE PARKING

PRICES EFFECTIVE
THURS., FRI., SAT.
July 13, 14, 15

7-12

OK TIRE STORES

GT RETREADS

ECONOMY CARS 550x12 A78x12 600x13 A78x13 600x13 B78x14 650x13 17.95 OK
COMPACT CARS 700x13 C78x13 645x14 C78x14 695x14 D78x14 18.95 OK
INTERMEDIATE CARS E78x14 F78x14 F78x15 19.95 OK
STANDARD SIZE G78x14 G78x15 20.95 OK
STATION WAGONS H78x14 H78x15 21.95 OK

INSTALLATION INCLUDED
TIRE GUARANTEE
For workmanship and tire defect for the life on the tire

master charge

3030
NANAIMO ST.
Turn off Finlayson
at Trader Vic's

386-3156

WOODWARD'S FINLAYSON NANAIMO ST. SPRUCE DOUGLAS TIRE OK TIRE STORE BLANSHARD BURNSIDE SUMMIT HILLSIDE GOVT.

Prices Effective July 12, 13, 14, 15

NOW AVAILABLE
FRESH LOCAL
LAMB
Open 9 a.m. to 9 p.m.
7 DAYS A WEEK

Feltham at Shelbourne—477-9541

GRAHAM MEATS

CANADA GRADE "A" BONELESS CHUCK-EYE STEAKS BEST BARBEQUE lb. 1.69
LEAN GROUND BEEF FROZEN 10-LB. UNITS 15.90
FATT'S FROZEN CHICKEN LEGS 10-LB. UNITS 12.90
SEEDLESS GRAPES LB. 79¢
LOCAL NEW POTATOES LB. 15¢
CALIFORNA CANADA NO. 1 BEEFSTEAK TOMATOES LB. 49¢
ISLAND FRESH ICE CREAM 2 litres 1.49 ea.

We Reserve the Right to Limit Quantities

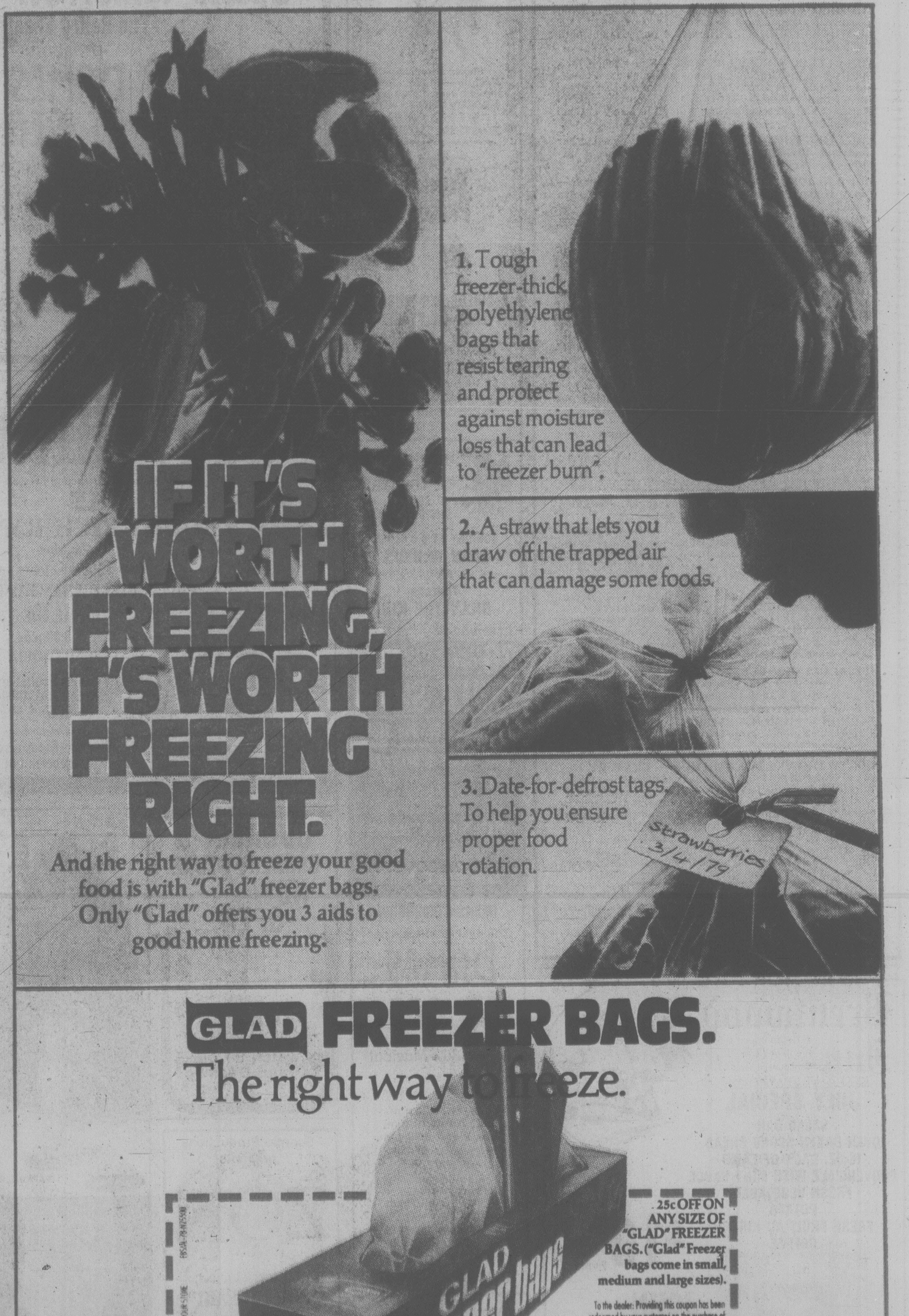

IF IT'S WORTH FREEZING, IT'S WORTH FREEZING RIGHT.

And the right way to freeze your good food is with "Glad" freezer bags. Only "Glad" offers you 3 aids to good home freezing.

1. Tough freezer-thick polyethylene bags that resist tearing and protect against moisture loss that can lead to "freezer burn".

2. A straw that lets you draw off the trapped air that can damage some foods.

3. Date-for-defrost tags. To help you ensure proper food rotation.

GLAD FREEZER BAGS.
The right way to freeze.

25c OFF ON ANY SIZE OF "GLAD" FREEZER BAGS. ("Glad" Freezer bags come in small, medium and large sizes).

To the dealer: Providing this coupon has been redeemed by your customer on the purchase of "Glad" Freezer Bags, Union Carbide Canada Limited will reimburse you 25c plus 5c handling. Any other application constitues fraud. Union Carbide Canada Limited reserves the right to request proof of purchase of sufficient stock to cover the number of coupons redeemed. Any fraudulent use of the mail to collect for coupons not properly redeemed is actionable. Cash value 1/20c. For redemption mail to: Herbert A. Watts Ltd., Box 2140, Toronto, Ontario M4W 1H1. Enter opposite No. 12 on coupon debit slip. Union Carbide Canada Limited, "Glad", and "Union Carbide" are registered trademarks.

25¢ OFF

25¢ OFF

UNION CARBIDE

Love Affair Denied By Witness

KINGSTON, Ont. — The man whose testimony was instrumental in the murder conviction of **Peter Demeter** has denied Demeter's contention that he had an affair with Demeter's wife, **Christine**, a former European fashion model.

"I will go and take a lie-detector test of any description (to show) whether I ever have had a sexual relationship with Christine," said **Csaba Szilagyi**, a one-time friend of Demeter for 17 years.

Szilagyi, 38, was being cross-examined by Demeter at an unprecedented judicial hearing in the maximum-security Millhaven penitentiary.

Demeter was convicted by an Ontario Supreme Court jury in 1974 of hiring someone to kill his wife.

Demeter is trying to establish his innocence by suing three insurance companies and forcing the firms to prove the case against him for the $1-million life insurance he held on his 33-year-old wife.

The hearing, in a guards' hut at the prison, is being held to allow Demeter to cross-examine the former Crown witness so that Szilagyi's testimony can be recorded for a civil trial that could be two years away.

Much of the evidence referred to translation of two Hungarian words — edes and teher — contained in tape recordings introduced at Demeter's 1974 trial.

Szilagyi said edes means sweet and teher can mean a load or burden. He agreed with Demeter that the words together — translated as sweet burden - could refer to pregnancy.

However, in Demeter's original trial, the words were translated as the vital point, about which Demeter was alleged to have implored Szilagyi not to discuss with police who were investigating the murder.

people

National's Kent To Quit?

TORONTO — **Peter Kent**, anchorman for CBC television's *The National*, says he will leave the $65,000-a-year job when his contract expires November 15.

"I won't be reading (the news) after the contract ends, although I may stay on in the news department or elsewhere in the CBC," he said in an interview Tuesday.

"But at the present time I have no definite plans."

Kent said he has not yet formally resigned from the job. News director **Knowlton Nash** said he hoped he could persuade Kent to stay.

★

TOO MANY ANCHORS DRAG NEWS

United Press International

ABC television unveiled its new, multi-anchored *Evening News* format Tuesday night, but whatever the public eventually may think of it, newspaper TV columnists gave it dubious ratings.

Their comments ranged from "a game of follow the bouncing news" to "the TV version of fast food ... a plastic-wrapped newsburger."

The revamped production, removed for the first time from its anchor-point in New York, featured **Frank Reynolds** in Washington, **Barbara Walters** in New York, **Peter Jennings** in London and **Max Robinson** in Chicago.

Meg's Divorce Final

LONDON — **Princess Margaret's** divorce from her husband of 18 years, **Lord Snowdon**, has been made final, it was announced Tuesday by Kensington Palace, Margaret's London home. The princess, only sister of **Queen Elizabeth**, was granted a temporary decree May 24 in the London High Court Family Division.

Entertainment Guide

BUTCHART GARDENS — Now Open 9 a.m. to 11 p.m. 35 acres of incredible beauty . . . Romantic after-dark illumination . . . Ross Fountains in their majestic water ballet . . . Smashing stage revues . . . Extraordinary Musical Fireworks . . . Special entertainment for children . . . 6 different gardens: fabulous Sunken Garden, stately Italian, quaint Japanese, English Rose, Lake Garden and great Stage Show Garden . . . plus the Begonia Bower, Show Greenhouse, fascinating Seed and Gift Shop and the Dolphin Fountain.

RESTAURANTS — The Butcharts Dining Room 10 a.m. to 7:30 p.m. . . . Greenhouse Restaurant 10 a.m. to 10 p.m. . . . Coffee Bar always open.

MAKE THE MOST OF YOUR VISIT — Come early, see the gardens by day, enjoy a delicious meal and a FREE show, then thrill to the magnificent evening illuminations.

BUTCHART GARDENS SMASHING ENTERTAINMENT — THE BEST SHOW BARGAIN IN CANADA! — No extra charge for entertainment.

MONDAY THROUGH FRIDAY — 8:45 p.m. — JUST FOR FUN — Delightful live musical stage show. Our own talented company of singers, dancers and musicians, in a rollicking program of songs, laughter and dance. Featuring B. Andiel, M. Fraser, J. MacFarlane, K. and N. Martin, J. Moffatt, W. Peters, K. Roberts, C. Ross, W. Wynters, W. Woodland and full stage orchestra. Don't miss it!

THE BUTCHART GARDENERS — play from 6 to 8 p.m. — laugh-filled, old-fashioned sing along.

SATURDAYS — FIREWORKS! FIREWORKS! FIREWORKS! MAGICAL MUSICAL FIREWORKS — superb pyrotechnics from France, breathtakingly set to music. After dark. (No performance Saturday, July 22nd) . . . THE BUTCHART GARDENERS — 6 to 8 p.m. . . . MAGIC SHOW 8:15 p.m.

SUNDAYS — GRACE TUCKEY PUPPETS — 3:30 and 4:30 p.m. . . . THE BUTCHART GARDENERS — 6 to 8 p.m. . . . MAGIC SHOW 8:15 p.m. . . . WALT DISNEY CARTOONS at dusk.

THE BUTCHART GARDENS — A pefect way to entertain yourself, your friends and visitors.

STRATHCONA HOTEL — British Columbia's largest night-life centre. 919 Douglas St. 383-7137. PRESENTS . . .

THE OLD FORGE CABARET — For your dancing pleasure, 6 nights a week — Live music featuring "THE BROTHERS FORBES & FRIENDS." Reservations until 9:30 p.m., 383-7137.

THE CUCKOO'S NEST LOUNGE — Full kitchen facilities serving outstanding lunches and dinners. Featuring a unique 1952 MG-TG Roadster salad and soup car. Dinner reservations 383-7137. Discotheque every night 10 p.m. to 2 a.m. except Sunday. Enjoy the funky antique atmosphere.

THE STING LOUNGE — Buffet luncheon and salad bar weekdays. Prohibition Days atmosphere featuring Victoria's busiest discotheque 6 nights a week.

BIG BAD JOHN'S — Victoria's most famous lounge — Crazy Hillbilly atmosphere and Country and Western music.

THE RED LION INN — 3366 Douglas Street, 385-3366, Landmark of hospitality featuring:

THE RED LION — TOWER LOUNGE — Live entertainment nightly. Monday to Saturday featuring: Talented Dave and Loa, Local Duo, Keyboard and Vocals.

THE RED LION — LION'S DEN DINING ROOM — Monday to Thursday, 6-10 p.m., Friday and Saturday, 5-11 p.m. Closed Sunday.

THE RED LION — WINE CELLAR — Now fully licensed, open Mon. to Sat. 12 noon 'til midnight, Buffet Luncheon Daily 12 noon to 2 p.m. A relaxing spot, overlooking the pool, backgammon table. Closed Sunday.

ENJOY THE RED LION'S OTHER FACILITIES — Coffee Shop open Monday to Saturday 'til 10 p.m. Sunday 'til 8 p.m.; and, for Hotel guests, a sauna and swirlpool.

KINGS HOTEL (recently renovated) — Hot lunches from Kings Kitchen 11 a.m. to 7 p.m. Entertainment — Jam Session 7-9 with Bunk and Addy (piano and trumpet). King of Clubs Disco nightly 9 to 1. Free dance instruction and demonstration every Tuesday 8 to 10 p.m.

ROYAL OLYMPIC HOTEL — 642 Johnson St., 388-5513. A great new hotel downtown invites you to:

OLY'S DISCO LOUNGE — Victoria's newest Dynamite FUN SPOT. Open Mon. to Sat. with Dancing from 8:30 to 2 a.m., featuring today's top Disco Sounds. Enjoy Oly's fabulous Hot Buffet Lunch served daily noon to 2:30 for only $2.50. GET DOWN TO OLY'S!

GATSBY'S RESTAURANT — Excellent cuisine at reasonable prices, includes Salad Bar, Hot Bread Loaf, Baked Potato and Garden Vegetable. Gatsby's wonderful Weekly Buffet served Sunday from 4 p.m. only $7.95. Children under 12 half price. Open daily and evenings 7 days a week. For reservations phone 383-5513.

ROYAL OLYMPIC PUB — Friendly relaxed atmosphere. Live entertainers Mon.-Tues.-Wed. from 8:30 to 12:30 featuring RICK Wadds. Excellent food too! Try it — You'll Like It!

SALMON — SALMON — SALMON — 3 miles from town. Experienced guides; large boats; Free tackle and coffee. 598-3366 and 592-4164.

FORTY THIEVES DISCOTHEQUE — CENTURY INN . . . welcome to the Forty Thieves Discotheque — officially rated Vancouver Island's No. 1 Disco. Victoria's only total dance experience in an uptown Cabaret Atmosphere. The only Disco with 3 different rooms and free attendant parking. 8:30 p.m.-2:00 a.m. daily. AND FOR A DIFFERENT TASTE EXPERIENCE, sizzle your tastebuds in our Oasis Dining Lounge, open daily for Breakfast, Lunch and Dinner. It's all happening at the Century Inn 603 Pandora Avenue at Government Street on Centennial Square.

ESQUIMALT SPORTS CENTRE — Roller Skating (386-3261) Wed., Fri., Sat. and Sun., 7:30 p.m. (Boot rentals). Jr. A Lacrosse Tues., 8 p.m.

SALMON — CHARTER GUIDE, BOAT RENTAL, family fishing, protected Saanich Inlet. 652-1014.

★ Bumper cars
Fun City
Every Day 10 to 10
Vanalman at Highway 17
7-12

STEAK & LOBSTER
Wednesday and Thursday from 5:30
STEAK and LOBSTER
includes potato, vegetable and salad bar. 9.95
PER PERSON
DINNER DAILY FROM 5:30 P.M.
Felice's DINING LOUNGE
Gourmet meals elegantly served in luxury surroundings
1218 Wharf St. Res.: 385-4497
7-12

LIVE ON STAGE
McPHERSON PLAYHOUSE
Gov't at Pandora
386-6121
FOUR SEASONS MUSICAL THEATRE
GILBERT & SULLIVAN
Musicals for the whole family
PIRATES OF PENZANCE and PATIENCE • HMS PINAFORE and PRINCESS IDA
Shows alternate— Wed. through Sat., July 5 through Aug. 12—8 p.m.
RESERVATIONS NOW AT THE DOOR
$6 and $5 Adult $4/OAP/Student

The Winkle Pickers
A CHILDREN'S MUSICAL
LIVE! ON STAGE!
DAILY — 2 P.M.
(Except Tues. and Sun.)
JULY 12-AUG. 12
$2 General Admission at door
INF/BL. BOOKINGS
386-6121

PHOENIX SUMMER THEATRE
SEVENTH EXCITING SEASON
TONIGHT AT 8 O'CLOCK
DEAR BRUTUS
. . . a delightful comedy!
Thursday
BILLY THE KID
Tickets $3-$2 477-4821

26th YEAR Jerry Gosley's Famous
SMILE SHOW
British Music Hall
EMPRESS HOTEL
Tuesdays to Saturdays
8:30 p.m.
July 4 to September 8
Saturday Matinees, 2 p.m.
RESERVATIONS
Empress Lobby
383-3337
ON SALE NOW

OPENS TOMORROW
THE BELFRY PRESENTS
DAMES AT SEA
A New 30's Musical
"A little gem of a musical!" New York Times
Tues.-Fr., 8:30 p.m., Sat., 7 and 10 p.m. Sun., 2 and 8:30 p.m.
Tickets $5.50 ($4.50 St. and O.A.P.)
Now on sale at McPherson Box Office, Hillside Ticket Centre and the Belfry
Reservations 385-6815 at the
Belfry Theatre
1291 Gladstone at Fernwood

Victoria Symphony
SUMMER FESTIVAL '78
Opening concert in the Cameron Bandshell
BEACON HILL PARK
Saturday — July 15th 2:30 P.M.
Conductor: Glen Fast
7-15x

Opens tomorrow
The Belfry Theatre presents
DAMES AT SEA
Tickets $5.50 ($4.50 St. & OAP)
Tickets On Sale at the Belfry, McPherson Box Office and Hillside Ticket Centre
Reservations 385-6815
"A little gem of a musical." —Clive Barnes, N.Y. Times
THROUGH SEPTEMBER 2:
TUES.-FRI. 8:30 p.m., SAT. 7 & 10 p.m.
SUNDAY 2 p.m. and 8:30 p.m.
PREVIEW JULY 12 at 8:30 p.m. ($2.50)
THE BELFRY
1291 Gladstone at Fernwood

Buddy Rich
Showcase Attraction presents
THE BUDDY RICH BAND
featuring
Steve Marcus, tenor sax
1 PERFORMANCE ONLY
ROYAL THEATRE
8:30 p.m.
SUNDAY, JULY 30
tickets available at Arena and Hillside
$8.50, $7.50, $6.50
a production of Prestige Entertainment Agencies Ltd.
7-8x

QUONLEY's GROCERY STORE
NOW OPEN...
• Groceries
• Produce
• Flowers
• Coffee Bar
OPEN 24 HOURS
GOVT. at FISGARD
Watch for our Grand Opening

Scorpio Productions presents
ZON
with special guest:
"STREETHEART"
VICTORIA CURLING RINK
Saturday, July 15
8:00 p.m.
Advance tickets $4.50, $5.50 at the door. Available at Hillside Box Office, Richard's Records and UVic Student Union Building.
7-6X

Brentwood Inn
7172 Brentwood Drive
Brentwood Bay
Vancouver Island
NEXT TO MILL BAY FERRY
JULY SPECIAL
SALAD BAR
OVEN BAKED SCONE BREAD
16-OZ. RACK OF LAMB
PROVENC'ALE WITH MINT SAUCE
FRESH VEGETABLE
POTATO
FRESH FRUIT AU KIRSCH
COFFEE
$10.95 Per Person
JOHN MACKENZIE
IS PLAYING FOR YOUR ENJOYMENT
Res. 652-2413, OPEN 7 DAYS A WEEK
SUNDAY BRUNCH 11:30-2:30
7-5x

THE Noos Pizza Shoppes LTD.
"Noos Pizza" has expanded and now offers Live Entertainment five nights a week. Come and enjoy our New Downstairs and Listen to:
ELMO WIGGET
Wed. through Sunday during July
and
BILL SAMPLE and FRIENDS
Wed. through Sunday during August
"Noos Pizza" in Market Square is one of the truly Great Spots in Victoria to enjoy Great Food and Great Entertainment every Wednesday through Sunday evenings.
156-560 Johnson Street
388-6626

BIG WEDNESDAY
JAN-MICHAEL VINCENT, WILLIAM KATT, GARY BUSEY
MATURE
ENDS THURSDAY
SHOWS NIGHTLY AT 7:15 & 9:30 P.M.
Landmark Cinemas
TOWNE
382-5922 808 Douglas
In Nootka Court

ESQUIMALT SPORTS CENTRE
386-3261
ROLLER SKATING
TONIGHT
7:30 to 10 p.m.
AND EVERY WED., FRI., SAT., SUN.
TRY IT . . .
You'll Love It!
7-26

BURT REYNOLDS
KRIS KRISTOFFERSON
JILL CLAYBURGH
"SEMI-TOUGH"
MATURE
ROGER MOORE as JAMES BOND 007 in
"THE SPY WHO LOVED ME"
WARNING: Occasional nudity, frequent coarse language. (B.C. Director)
ENDS THURSDAY
1 COMPLETE SHOW AT 7 P.M.
"Semi-Tough" — 7, "Spy" — 9
QUADRA
QUADRA AT HILLSIDE 382-3370

FAMOUS PLAYERS THEATRES
Coronet: Nightly at 7:00 and 9:00 p.m.
Drive-In: Gates 8:30. Show at Dusk
TILLICUM DRIVE-IN
Burnside at Tillicum 382 7531
CORONET
836 Yates 383 6414
GREASE
ADDED ATTRACTION DRIVE-IN ONLY: "AMERICAN HOT WAX"
MATURE
ADDED ATTRACTION: ZORRO
Matinee weekdays at 2:00 p.m. only
Week-nights at 7:00 and 9:00 p.m.
ROYAL
805 Broughton 383 9711
GENERAL
WALT DISNEY'S
The Jungle Book
WARNING: Occasional sex and coarse language. (B.C. Director)
Week-nights at 7:00 and 9:00 p.m.
OAK BAY
2184 Oak Bay 598-2213
RESTRICTED
JON VOIGHT — Best Actor '78 Cannes Film Festival
"Coming Home"
JANE FONDA
Week-nights at 7:00 and 9:05 p.m.
ENDS THURSDAY
CAPITOL
805 Yates 384 6811
WARNING: Some coarse language. (B.C. Director)
GENERAL
THE BAD NEWS Bears GO TO JAPAN

Just when you thought it was safe to go back in the water . . .
JAWS 2
ROY SCHEIDER
LORRAINE GARY
MURRAY HAMILTON
MATINEES FRI., SAT. 1:00, 3:00, 5:00
MATINEES SUNDAY 3:00, 5:00
NIGHTLY 7:10, 9:15
MATURE
WARNING: Some frightening scenes. (B.C. Director)
odeon 2
780 YATES STREET
383-0513

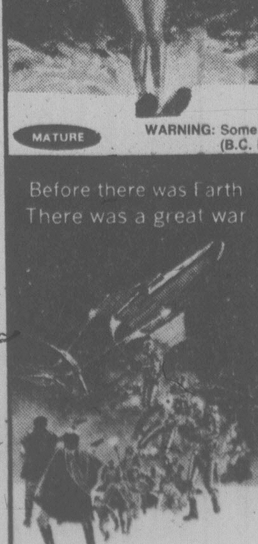

Before there was Earth There was a great war
Battlestar GALACTICA
Two Years in the Making . . . at a cost of $14,000,000.
MATINEES FRI., SAT., SUN. 1:45, 4:15
NIGHTLY 6:50, 9:20
GENERAL
odeon 1
780 YATES STREET
383-0513
7-9x

Neil Simon's
"THE CHEAP DETECTIVE"
Who dunnit?
MATINEES FRI., SAT., SUN.
1:30, 3:20, 5:20
NIGHTLY 7:20, 9:20
MATURE
haida
808 YATES STREET
382-4278

You'll see THE SEXIEST, CURVIEST GIRLS who were ever caught in the nude...
JOKES MY FOLKS NEVER TOLD ME
RESTRICTED
WARNING: A sex comedy. (B.C. Director)
counting house 2
BROAD AT BROUGHTON 383-3434
NIGHTLY 7:00, 9:15

Neil Simon's the goodbye girl
Academy Award Winner — Best Actor
RICHARD DREYFUSS
WARNING: Some coarse language. (B.C. Director)
MATURE
NIGHTLY 7:00, 9:10
counting house 1
BROAD AT BROUGHTON 383-3434

One of Fleet Street Giants: Rothermere Dies at 80

LONDON (UPI) — Viscount Rothermere, 80, president and chairman of the *Daily Mail* and General Trust, and one of the great figures of British journalism, died Tuesday night at his London home.

His death was announced today, fittingly, in a front page headline in one of his own group newspapers, the *Evening News*.

It said: "Rothermere, giant of Fleet St., is dead."

Esmond Harmsworth, later to become the second Viscount Rothermere, was born into a newspaper family in 1898 in the same decade in which his uncle, Lord Northcliffe, pioneering the first national mass-circulation newspaper in the world, commented: "We have struck a gold mine."

Harmsworth lived in an era when newspapers had to fight for their economic lives but it was his ability to foresee and prepare for harsher times that first helped build and then preserve a profitable empire built around journalism but with protective diversification.

From 1932, when he was appointed chairman of Associated Newspapers, until his retirement from day-to-day direction of the group in 1971, Harmsworth was one of the dominant figures in British newspapers.

Although Harmsworth was the son of one and nephew of the other of the two brothers who started a new epoch in popular journalism, he was raised on such traditional Victorian lines that he was 11 years old before he learned that newspapers were the family business.

Rothermere had a distinguished and remarkable career by any standards. He was an aide-de-camp to Prime Minister Lloyd George at the Paris peace conference after the First World War, the youngest elected member of Parliament at 21, one of the advisers to the Prince of Wales, later King Edward VIII and still later to the Duke of Windsor during the abdication crisis.

Welfare 'Queen' To Trial

COMPTON, Calif. (UPI) — Barbara Williams has been ordered to stand trial on charges she perpetrated the biggest welfare fraud in U.S. history, swindling taxpayers out of nearly $300,000.

Compton Municipal Court Judge John Leahy Tuesday ordered Mrs. Williams to appear for araignment July 25 on 10 counts of grand theft and four of perjury.

Deputy District Attorney Ronald L. Wheeler said the woman used eight aliases backed by phony driver's licenses, birth certificates and social security cards in her scheme.

She allegedly filed claims at eight different welfare offices in Los Angeles County, collecting payment for 34 "needy" children — four real children and 30 she "invented."

Wheeler called it the largest welfare fraud in U.S. history. He said Mrs. Williams bilked the county out of $239,357 in welfare payments since 1975, and also illegally received more than $50,000 in food stamps and medical aid.

Mrs. Williams, who remained free on $50,000 bond, surrendered June 14 to police who went to her $170,000 home and found what they said was equipment for making false identifications.

CHER'S MOM MAKES DEBUT

LOS ANGELES (Reuter) — Singing star Cher, who appeared on stage with former husband Sonny Bono and daughter Chastity, has another performer in her family — her mother.

With a throaty sound similar to that of Cher, the mother was loudly applauded when she sang two songs to close the nightclub show.

She said she last sang in public 31 years ago.

Better Late Than Never. . . .

MEDIA, Pa. (UPI) — Dewey LaRosa proudly accepted the Army's Bronze Star for heroism even though it came a little late — 34 years late.

The award, which got lost in mounds of paperwork and bureaucratic shuffle, was presented to LaRosa, an Upper Providence, Pa. district justice, in ceremonies Tuesday.

"I'm very proud to have received this medal today," he said. "A little late, but I'll accept it."

Maj. William Roemer, the Army recuiting commander for the Philadelphia area, presented the award to LaRosa in ceremonies in the Delaware County Council chambers.

CATCH THE FREE DOWNTOWN BUS!

Downtown BONUS DAY

SHOPPERS DRUG MART

YATES AND DOUGLAS STREET ONLY

CANADIAN CIGARETTES
CARTONS
Limit: 2 per customer
$6.99

DIMETAPP EXTENTABS

STOPS CONGESTION
CLEARS NASAL PASSAGES
DRIES RUNNY NOSES.
$2.79

TRAVELLERS' SPECIALS

WASH-UPS MOIST TOWELETTES, 90's	$1.49
VIC EXTRA STRENGTH LOTION 30 ml.	34¢
VASELINE PETROLEUM JELLY 100 g.	99¢
AGAROL 170 ml.	$1.09
TEK TRAVELLERS TOOTH BRUSHES	59¢
VO5 SHAMPOO 100 ml.	59¢
VIC MINERAL BATH BEADS, 45 g	29¢
PONDS LIGHT 18 ml.	49¢
COMB SET (20 combs)	99¢
JONTUE COLOGNE 9 G.	$1.49
FOAM BATH 150 ml.	59¢
COLGATE 100 MOUTH WASH, 150 ml.	59¢
ENGLISH LEATHER 1 oz. COLOGNE	99¢
KODAK FILM C135-20 (140 Only)	$1.49

EXTRA SPECIAL BUYS!

REXALL Vitamin C 100 mg 250's	99¢
REXALL Milk of Magnesia 12 oz.	69¢
REXALL Cod Liver Oil 4 oz.	69¢
SNACKMASTER CGE	$15.99
HOT LATHER SCHICK	$7.49
BRIDGE MIX LOWNEY'S 1 lb.	$1.39
CRACKER JACKS 170 g.	69¢
SUNGLASSES	½ Manufacturer's Suggested Retail Price
MAALOX 650 ml ANTACID	$2.99
TAPES 3 BLANK CASETTES	$1.69
IRISH SPRING 4-PAK SOAP	89¢
T-SHIRTS S, M, L, each	$2.99
SUNTAN PREPARATIONS	Many Special Prices

FLEX SHAMPOO OR CONDITIONER
500 ml
$1.99

METAMUCIL
340 g
A NATURAL SOURCE LAXATIVE
$2.99

WE RESERVE THE RIGHT TO LIMIT QUANTITIES
PRICES IN EFFECT JULY 13-16 OR WHILE STOCKS LAST

STORE HOURS:
Monday to Friday 9-9
Saturday 9-6
Sundays & Holidays 10-6

WE ACCEPT master charge AND VISA

7-12

THURSDAY at The INN

SOMETHING NEW!

Sea food Nite

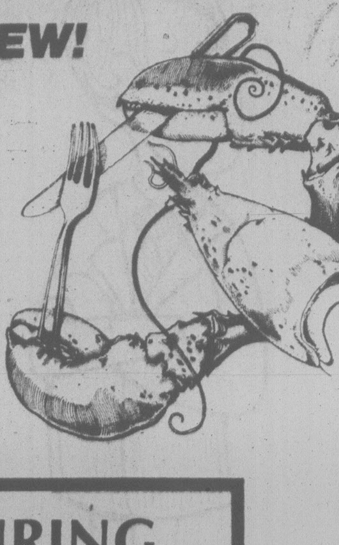

FEATURING
Live, whole East Coast Lobster (1½ lbs. a serving)

STARTERS

Steamed little-neck clams per person	$2.95
Sea escargots in mushroom caps	$3.25

MAIN COURSE

The Inn's own Bouillabaisse A delicate mixture of the West Coast's own shellfish in a buillon	$7.95
The Inn's Special Seafood Salad A delightful mix of romaine lettuce, crab meat, fresh salmon and fresh baby shrimp with Ravegot dressing	$6.25
Oysters Rockefeller	$8.25
Coquille St. Jacques	$8.95
Baked Stuffed Spring Salmon	$6.95
Alaska King Crab Legs	$9.25
Live, Whole East-Coast Lobster (1½ lbs.)	$13.00

The above served with fresh garlic bread, garden fresh salad, a choice of boiled potatoes or rice pillaf and always a fresh garden vegetable.

STEAKS AVAILABLE ON REQUEST

270 GOVERNMENT STREET 384-7151

THE JAMES BAY INN
A Seal of Hospitality

ON SALE THIS WEEK

"FREEWAY" POLYESTER TIRES

4-ply polyester cord with 20,000 mile warranty. Sale price includes installation.

SALE PRICES:

600x12	29.99	F78x14	33.99
A78x13	29.99	G78x14	34.99
C78x13	29.99	G78x15	34.99
560x15	29.99	H78x14	36.99
C78x14	30.99	H78x15	36.99
E78x14	32.99		

SAFETY BELT TIRES

2-ply polyester cord plus 2-ply tibreglass belt. 25,000 mile warranty. SALE PRICES INSTALLED.

A78x13	32.99	G78x15	36.99
D78x14	33.99	H78x14	39.99
E78x14	34.99	H78x15	39.99
F78x14	35.99	L78x15	49.99
G78x14	36.99		

RADIAL BELT TIRES

2-ply polyester radial cord and 2-ply fibreglass belt. 35,000 mile warranty. SALE PRICES INSTALLED.

BR78x13	41.99	GR78x15	49.99
ER78x14	45.99	HR78x15	53.99
FR78x14	47.99	LR78x15	59.99
GR78x14	49.99		

Woodward's Tire and Auto Centres

TRAILER WHEELS

4-bolt rim with tube type nylon tire. Size 400x8.

SALE PRICE

26.99

Heavy Duty Shock Absorbers "EZ-RIDE"

Double action with teflon impregnated seals. Save side sway and tire wear. "Roadmaster" rear stabilizers.

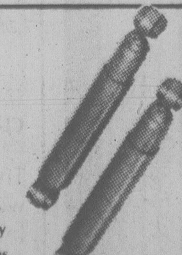

35.99 Pair Lifetime Warranty

Woodward's Tire and Auto Centres

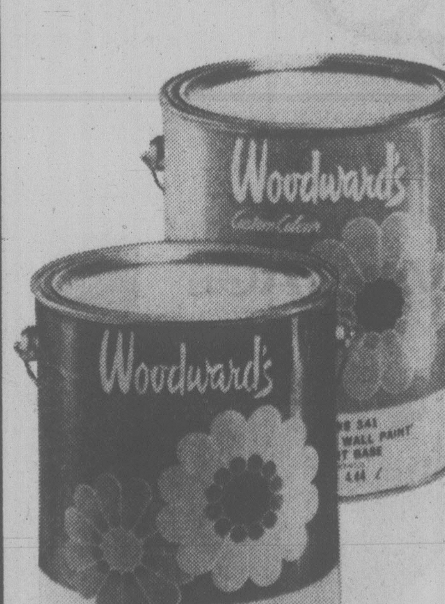

Interior Flat Latex

3.59 Qt. 11.99 Gal.

Gives a velvety sheen, quick-dry finish for living rooms, bedrooms, halls, ceilings. Choose your colour and have it custom mixed. Matching semi-gloss finish in latex or alkyd enamel for woodwork and trim. Qt. 4.29. Gal. 13.99

Exterior House Paint

4.29 Qt. 13.99 Gal.

Custom colours available in your choice of (a) flat latex that's easy to use, quick drying, easy to clean up. Or, (b) oil base alkyd for high gloss, weather resistant protection of wood trim.

Woodward's Paints, Main Floor

Woodward's

Woodward's Mayfiar, phone 386-3322. Store Hours: 9:30 a.m.-5:30 p.m. Monday to Saturday. Evening shopping Wednesday, Thursday and Friday night til 9:00 p.m.

Use your convenient Woodward's Account Card and take advantage of these great Sale Prices.

Tax Expert Facing Call by Probe

OTTAWA (CP) — RCMP lawyer Richard Mongeau threatened Tuesday to cross-examine Toronto lawyer Ewart Stikeman if a royal commission into RCMP wrongdoing makes public an opinion by Stikeman on the legality of a 1972 agreement between the RCMP and the federal revenue department.

"Are you serious?" commissioner Guy Gilbert of Montreal asked Mongeau.

Gilbert and the other two commissioners — Mr. Justice David C. McDonald, the chairman, and Donald Rickerd — agreed to read the Stikeman opinion before deciding whether to make it public.

"And if it's wrong to have read it, we'll try to forget it," Gilbert snapped.

Commission counsel John Sopinka, who sought the opinion, said he would "relish the prospect" of Mongeau cross-examining Stikeman about the Income Tax Act.

Stikeman is recognized as an expert tax lawyer.

Mongeau and Joseph Nuss, representing Solicitor-General Jean-Jacques Blais, both objected strongly to Sopinka having produced the opinion "at a public hearing."

McDonald replied that the commissioners are happy to get any legal opinion on the 1972 agreement, which gave the RCMP access to confidential tax data.

Under Section 241 of the act, access to such data is restricted. The RCMP regarded the agreement as a way to get around the restrictive law.

Earlier, Nuss objected when Sopinka began asking witness M. J. Bradshaw, a revenue department official, about a 1972 opinion from the justice department on whether or not the agreement was within the law.

Sopinka asked whether the opinion was negative or positive.

Nuss said the question Sopinka should be asking was whether Bradshaw had acted pursuant to the law.

McDonald said the commission's judgment of a civil servant "would certainly be different" if it found he acted on the basis of a legal opinion from the justice department.

In testimony earlier Tuesday, Darol Clute of Ottawa testified that "from time to time the RCMP have requested taxpayers' addresses."

The Kitchener, Ont., office of the tax department had said its staff recollection was that the addresses requested by police were given from city directories and telephone books, not from tax returns.

Kitchener was just one of many cities surveyed by a tax department questionnaire on how requests for data were handled.

Clute, senior projects officer with the revenue department's taxation branch, testified under questioning that he regards all such biographical data as confidential.

His interpretation was in contrast to that given May 30 by RCMP Sgt. Victor Pobran of Ottawa. Pobran testified that he felt the RCMP were enntitled under a 1972 agreement with the revenue department to any information in a personal income tax return — including a taxpayer's charitable or political contributions.

Soviets Give Trial Facts

OTTAWA (CP) — The Soviet news agency Novosti has distributed an article here purporting to provide details surrounding the recent trial in Moscow of Canadian citizen Asta Sokov.

The Novosti article contradicts testimony given by Mrs. Sokov during her two-day trial and goes into alleged details of her life in the Ukraine.

Novosti says she retreated with the "fascist regime and the Hitlerites" to Germany in 1943.

The article goes on to admonish Western tourists who try to extablish contracts in the Soviet Union with people who do not accept that country's attitudes and way of life.

Her Russian lawyer has entered an appeal which is expected to be heard this month.

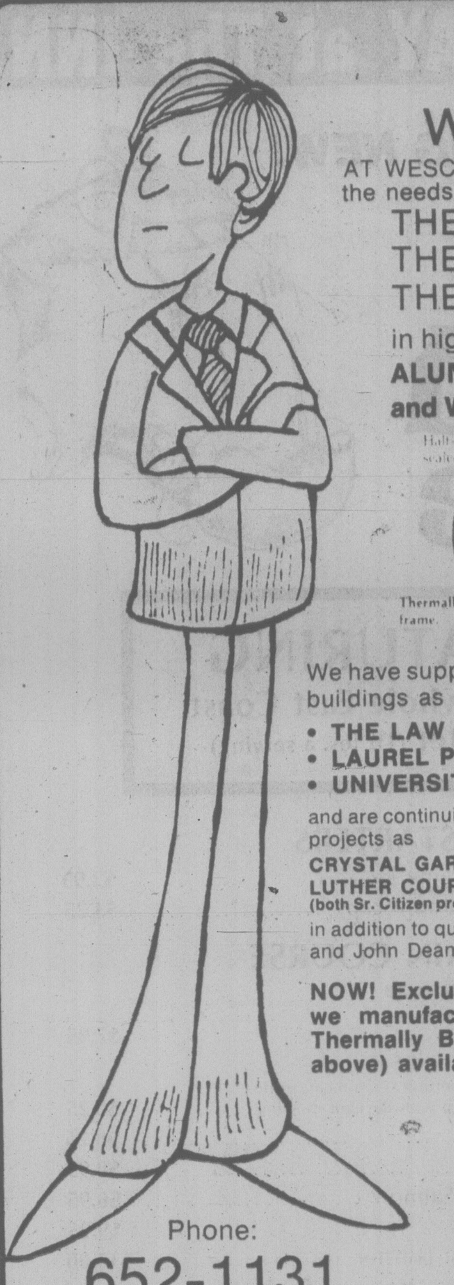
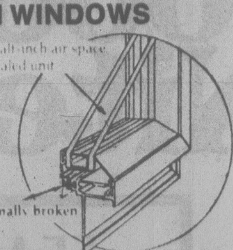
Half-inch air space sealed unit
Thermally broken frame
INSIST ON WESCRAFT

AT WESCRAFT we can supply all the needs of
THE HOME OWNER
THE CONTRACTOR
THE ARCHITECT
in high quality
ALUMINUM DOORS and WINDOWS

We have supplied for such prestigeous buildings as
- **THE LAW COURTS**
- **LAUREL POINT**
- **UNIVERSITY OF VICTORIA**

and are continuing to supply for such projects as
CRYSTAL GARDEN RENOVATION
LUTHER COURT and SUNSET LODGE
(both Sr. Citizen projects)
in addition to quality homes in the Broadmead and John Dean park Developments.

NOW! Exclusive to Western Canada we manufacture the Energy Saving Thermally Broken Frame (see insert above) available only at WESCRAFT

WESCRAFT
MANUFACTURING LTD
Est'd 1949
One of Greater Victoria's Largest Remaining Manufacturing Firms
2189 Keating X Rd.

Phone:
652-1131

Woodward's
JULY CLEARANCES

They're on Now!

Children's and Girls' Fashion Clearance

1.99 to 27.99

CLEARANCE PRICES
Hurry in and pick out summer fashions for your kids! We've slashed prices on pants, tops, dresses, jackets and more! Colours and fabrics are varied. All clothing is from well-known makers. Infants' sizes 2 to 6X, Girls' sizes 7 to 14.
Personal shopping only please. Prices in effect while quantities last.
Children's Wear, Main Floor

Leisurewear, Sleepwear, Swimwear Clearances

4.97 to 27.99

CLEARANCE PRICES

Treat yourself to a new swimsuit, some leisure togs and cool sleepwear now while Clearance Prices are in effect. This is our final summer clearance of loungers, sleepwear and sized swimwear. Plain shades and patterns in sizes S.M.L. in this grouping.
Personal shopping only please. Prices in effect while quantities last.
Woodward's Lingerie, Main Floor

Woodward's Mayfair, Phone 386-3322. Store Hours: 9:30 a.m.-5:30 p.m. Monday to Saturday. Evening Shopping Wednesday, Thursday and Friday night 'til 9:00 p.m.

7-12x

VANTAGE
VANTAGE
20 CIGARETTES
KING SIZE
Think taste.

Switch to Vantage for rich tobacco flavour. Smoke today's cigarette.

Warning: Health and Welfare Canada advises that danger to health increases with amount smoked—avoid inhaling.
11 mg. "tar" 0.8 mg. nicotine.

Under-Table Dealing Described

TORONTO (CP) — The chairman of the board of Construction Aggregates Corp. described to the jury in a fraud-conspiracy trial Tuesday how two firms worked out an arrangement to split dredging work in Quebec.

Ezra Sensibar, 73, said the agreement was reached in 1966 between Marine Industries Ltd. of Sorel and a joint venture composed of McNamara Corp. Ltd., one of the defendants in the trial, and Jason Hydraulics Ltd., the Canadian arm of Construction Aggregates.

Sensibar, whose company is based in Chicago, said the agreement was struck when it became apparent to him that competition between Marine Industries and the joint venture was cutting into profits.

Sensibar said that in 1966, he met Douglas McKee, then chairman of the board of McNamara Corp., and Harold McNamara, company president, "to discuss the unprofitability of our investment."

Sensibar said the two Canadian executives told him that low profits and a low volume of business were due to "bitter cut-throat competition between MIL (Marine Industries) and McNamara."

The competition was caused by the fact that an earlier agreement giving Marine 70 per cent of Quebec work and McNamara the rest had not been honored in recent years.

In light of the situation, Sensibar said, he offered to meet Louis De Rome, a director of Marine industries who has since died, to see whether the agreement could be revived.

Sensibar said that at a later meeting, De Rome told him the agreement had been abrogated because the McNamara group could not be trusted in financial matters.

However, Sensibar said, he and De Rome agreed that the division-of-work deal could be revived.

By 1968, Sensibar said, he could look back on the allocation of five contracts in Quebec and see that the venture of McNamara and Jason Hydraulics had been awarded $2.9 million worth of work and Marine $7.7 million.

At a meeeting with McKee and McNamara in Toronto that summer, it was decided it would be helpful if De Rome had a personal financial interest in the agreement.

Sensibar said he met De Rome in New York and told him that the joint venture expected to make a 15-per-cent profit on the five Quebec contracts and that it was only fair he should get 10 per cent of that as a personal reward.

Sensibar testified that De Rome said he would appreciate it if the money could be held until he retired, which was in a few years.

The amount set aside for De Rome was $64,000, he said.

A scheme was devised to pay the money into an account to be held for De Rome at the National Security Bank in New York.

In August, 1970, De Rome died without having drawn the money held in his name.

Soviet Jets Identified

HALIFAX (CP) — The Canadian Armed Forces on Tuesday released close up photos of two Soviet military TU-95 maritime reconnaissance aircraft intercepted June 24 by two Canadian forces CF-101 aircraft off the coast of Newfoundland.

The intercept by the Canadian Voodoos of 416 "Lynx" Squadron, from Chatham, N.B., was made about 270 kilometres off Newfoundland.

In one photo a Soviet crewman is clearly visible through one of the aircraft's windows giving what appears to be a thumbs-up sign to the Canadian interceptors.

The Canadian Armed Forces Maritime command says such flights by the converted bombers occur infrequently and that Canadian military aircraft intercept them periodically.

Because of the TU-95's range, it is believed the Soviet electronic reconnaissance flights originate in Northern Russia and cross the North Atlantic on missions to and from Cuba.

The two aircraft intercepted last month were flying south through the Canadian Air Defence Identification zone for about 45 minutes.

At one time they were 85 nautical miles off the Newfoundland coastline.

All aircraft flying through the identification zone which extends up to 400 kilometres off the Canadian coastline are required to file flight plans for identification.

Unknown aircraft in this zone are usually identified by the 22nd Norad region control centre at North Bay, Ont.

Canadian airspace extends 20 kilometres off the coastline.

A defence department statement issued on the interception said that of the 275 civilian aircraft flights that enter eastern Canadian airspace daily from the Atlantic about 15 are airliners from Communist bloc nations.

Defective?

TORONTO (CP) — A spokesman for Toronto General Hospital says patients who had a certain kind of heart valve implanted between 1969 and 1972 are being called for tests to determine whether the device is faulty.

David Allen, hospital director of public relations, said Tuesday that about 100 patients received the artificial valve, a Beall model 104 mitral valve, during open-heart surgery.

CBC Offered Talks

EDMONTON (CP) — CBC technicians have invited the corporation to return to the bargaining table in an effort to avoid a strike during next month's Commonwealth Games.

Bryon Lowe, co-ordinator of network services for the National Association of Broadcast Engineers and Technicians, made the announcement Tuesday.

He is optimistic the two sides can reach an agreement before the Games start Aug. 3.

He said technicians would start moving into Edmonton as early as Monday to prepare for the Games.

$15 — $15 — $15
Freshly emptied
45-GAL. OAK WHISKEY
— BARRELS —
PH. 383-1328
7-5x

GROW VEGETABLES

5-1-1
FISH FERTILIZER
ORGANIC

REAP A BOUNTIFUL HARVEST OF VEGETABLE

ORGANICALLY!

ALASKA IS 100% LIQUID ORGANIC!

IT'S EASILY APPLIED AND HIGHLY NUTRITIOUS. AS AN ORGANIC IT WILL REVITALIZE TIRED SOIL AND MORE IMPORTANTLY WILL REPLENISH A CONSTANT SOURCE OF FOOD. FOR VEGETABLES AND HEALTHY PLANTS GO ORGANIC!

ALASKA
FISH FERTILIZER

8-oz. 1.09
16-oz. 1.39
32-oz. 2.39
128-oz. 5.49

Woodward's
Woodward's Hardware, Main Floor

Woodward's Mayfair, phone 386-3322.
Store Hours: 9:30 a.m.-5:30 p.m. Monday to Saturday.
Evening shopping Wednesday, Thursday and Friday night 'til 9:00 p.m.

They're on now! Come get 'em while they're hot!

Woodward's JULY CLEARANCES

LADIES' DRESS CLEARANCE
13.99 to 74.99
CLEARANCE PRICE

Buy now and bask in the warm sunshine of fabulous savings! Beautiful dresses for day or night. Casual evening and in-between times, too. Come pick a bouquet, but sizes are scattered so shop early!
Woodward's Ladies' Dresses, Main Floor

Assorted Sportswear Clearance
2.69 to 42.99
CLEARANCE PRICES

Get summer off to a great start in action looks. So what if the mercury soars — you'll be ready and cool as a cucumber in our separates, pants, shirts, T-shirts (just to mention a few). Now is the time to scoop up an armful of these neat, neat styles to fit and flatter your every move!
Woodward's Ladies' Sportswear, Main Floor

WOODWARD'S Shop International for women
CLEARANCE

Here is quality fashion. But then, Woodward's Shop International would offer you nothing less. For all the things you are — career woman, social being, sports buff, and homebody, you'll find here all the things you want from classic to classy. And right now we've taken fantastic reductions on a lot of our select merchandise. Surprising prices for supremely elegant clothes, from the greatest designers with status names. So do come in and shop early for something to match your mood. Treat yourself to some really great buys. After all, who deserves this kind of luxury at such enticingly low prices more than you!
Woodward's Ladies' Wear, Main Floor

Ladies' Accessories
99¢ to 12.99
CLEARANCE PRICES

Get carried away and save on our white handbags. Tie, toss or wrap a splash of color, with our assorted scarves. All priced to clear!
Woodward's Fashion Accessories, Main Floor

Woodward's Mayfair, phone 386-3322. Store Hours: 9:30 a.m.-5:30 p.m. Monday to Saturday. Evening shopping Wednesday, Thursday and Friday night 'til 9:00 p.m.

Use your convenient Woodward's Account Card and take advantage of these great July Clearance prices.

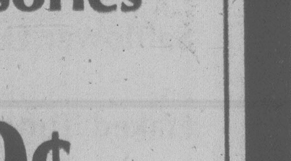

Woodward's BIG SELECTION

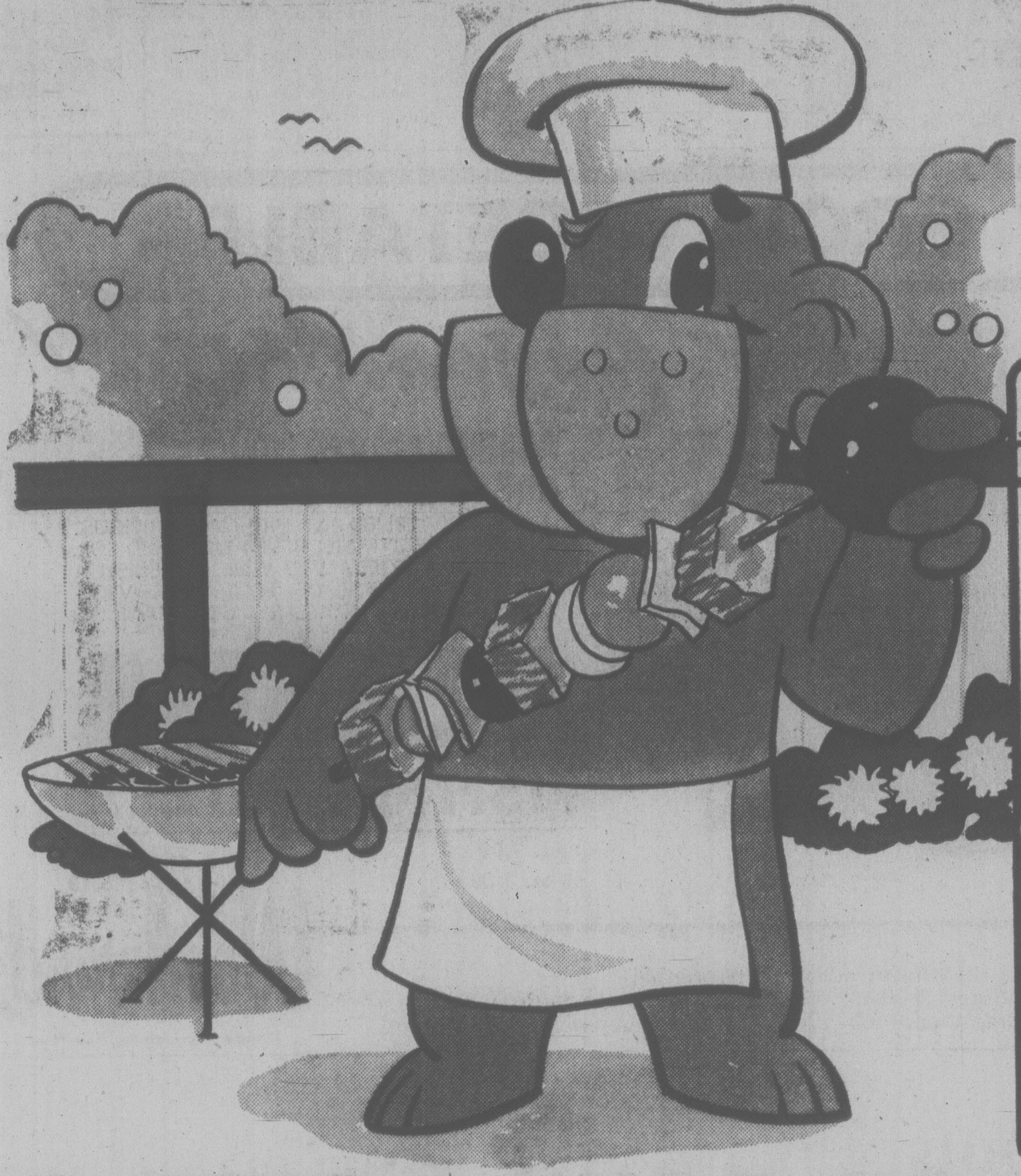

Woodward's always has great answers to the old question of "What'll we have for dinner." You will find more variety and a bigger selection of food in our store than anywhere else in town and our free Recipe and Food Tips sheets bring you new ideas every week. This week we have some good buys on quality lamb, a great change of pace meal.

PRICES EFFECTIVE JULY 12th TO 15th.

Lamb Kabobs

INGREDIENTS

2 lbs. boneless lamb, (cut meat from leg of lamb)
¾ cup oil
½ cup lemon juice or vinegar
1 small onion, chopped
⅛ tsp. garlic powder
1 tsp. salt or to taste
1 tsp. curry powder, (use amount according to personal preference)
½ tsp. dry mustard
⅛ to ¼ tsp. pepper
3 medium tomatoes, cut into wedges OR cherry tomatoes
12 very small onions
12 mushrooms

METHOD

Have lamb cut into 1-inch cubes. Prepare marinade — in screw-top jar, combine oil, lemon juice, onion, garlic powder, salt, curry powder, dry mustard and pepper. Cover jar tightly and shake vigorously. Pour marinade over prepared meat and allow to stand for 1 hour or refrigerate overnight, turning occasionally To cook kabobs, drain meat cubes, reserving marinade. Place meat and vegetables (tomatoes, onions and mushrooms) alternately on 6 greased skewers. Broil about 2 inches from source of heat until meat is desired degree of doneness — 5 to 6 minutes each side for medium and 7 to 8 minutes each side for well done. Brush occasionally with marinade during cooking.

Makes 6 servings

AUSTRALIAN GROWN ELLENDALE **Mandarin Oranges**	easy to peel lb.	79¢
B.C. GROWN FRESH **Mushrooms**	brown or white, prepackaged lb.	99¢
CALIFORNIA FRESH **Cherry Tomatoes**	bite size, prepackaged. lb.	89¢
GRADE CANADA NO. 1 CALIFORNIA FRESH **Peaches**	lb.	69¢

HOME GROWN B.C. QUALITY

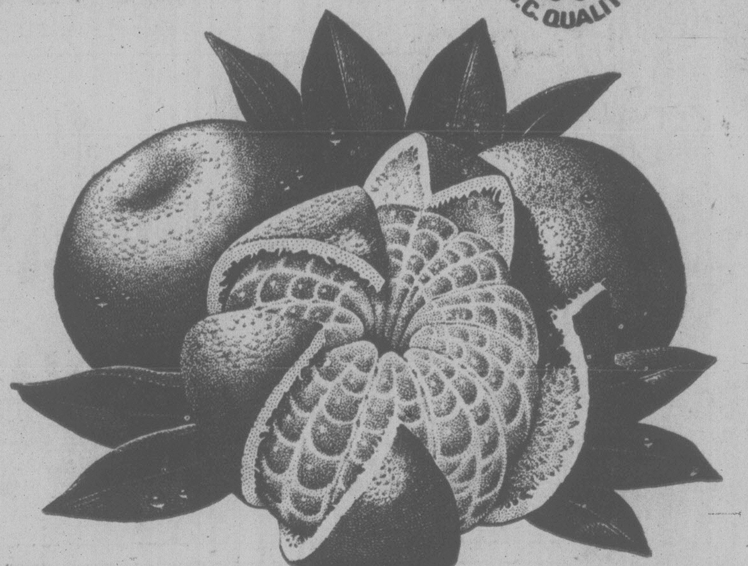

WOODWARD'S **Salad Dressing**	32-fl.-oz. jar	1^{25}
WOODWARD'S OWN **Fruit Bread**	16-oz.	89¢

Always Good Choice

BEST FOODS REAL **Mayonnaise**	24-fl.-oz. jar	1^{35}
SAFFSWEET **Safflower Oil**	32-fl.-oz. bottle	1^{79}
STARKIST WHITE ALBACORE **Flaked Tuna**	6½-oz. tin	1^{15}
SUNBURST **Cup-O-Noodles**	2 flavours 3-oz. pkt.	59¢
WOODWARD'S **Pancake Mix**	buttermilk or whole wheat 3-lb. pkt.	99¢
BEL-AIR **Croutons**	assorted flavours pkt.	79¢
UNCLE DAN'S **Dressing Mix**	California or Italian pkt.	2 for 89¢
REALEMON **Lemonade**	crystals 44-oz. tin	2^{59}

Always Good Value

WOODWARD'S **Apricots**	dried 8-oz. pkt.	99¢
CARNATION INSTANT **Mashed Potatoes**	12-oz. pkt.	65¢
WOODWARD'S GRADE A **Eggs**	large size dozen	1^{03}
EXPORSEVILLA GREEN **Plain Olives**	12-fl.-oz. jar	89¢
BURNS **Cooked Hams**	1½-lb. tin	3^{39}
NATURE VALLEY **Granola Bars**	275-g pkt.	1^{29}

A Western Canadian Company Since 1892

WOODWARD'S **Kernel Corn**	choice 12-fl.-oz. tin	2 for 65¢
WOODWARD'S **Coffee-Aid**	16-oz. jar	1^{39}
KLEENEX **Facial Tissues**	assorted colours pkt. of 200	65¢
BATHROOM **Delsey Tissue**	assorted colours 4-roll pack	1^{09}
WINSTON HOUSE **White Vinegar**	80-fl-oz. bottle	99¢
SQUIRREL **Peanut Butter**	crunchy or smooth 1-lb. jar	99¢
SUN RAY **Mushrooms**	stems and pieces 10-fl.-oz. tin	65¢
WOODWARD'S **Grape Juice**	40-fl.-oz. bottle	1^{39}

& GREAT JULY LAMB SALE

FRESH, BONE-IN	**Leg of Lamb**	whole or butt halves ... lb.	2^{39}
FRESH, DOUBLE LOIN	**Lamb Chops**	lb.	3^{79}
FRESH, SQUARE CUT	**Shoulder Lamb Roasts**	stews removed ... lb.	1^{59}

FRESH LAMB	**Shoulder Chops**	lb.	1^{79}
OLYMPIC, FULLY COOKED	**Cottage Rolls**	cryovac halves ... lb.	1^{89}
OLYMPIC, SLICED	**Side Bacon**	16-oz. vac pack, each	1^{89}
DANOLA SLICED	**Danish Ham**	4-oz. vac pack, each	1^{09}

Frozen Buys

PREVIOUSLY FROZEN, HEAD ON	**Pandalus Prawns**	lb.	1^{69}
BOOTH	**Haddock**	in batter ... 12-oz. pkt.	1^{59}
BOOTH BREADED	**Oysters**	10-oz. pkt.	1^{65}
BOOTH BREADED	**Shrimp Crisps**	14-oz. pkt.	1^{79}

DANOLA POUCH PAK	**Sliced Meats**	3-oz. pkg., 6 varieties	2 for 1^{09}
WOODWARD'S REGULAR	**Skinless Wieners**	16-oz. vac pack, each	1^{19}
DEL PAK FRESH BAKED	**Meat Pies**	pkg. of 2, beef, pork or chicken, each	89¢
DEL PAK FRESH MADE	**Potato Salad**	16-oz. cup, each	95¢
SHIRRIFF	**Mint Jelly**	9-fl.-oz. bottle	59¢

WOODWARD'S	**Apple Sauce**	choice ... 14-fl.-oz. tin	2 for 65¢
WOODWARD'S AUSTRALIAN	**Peaches or Pears**	in pear juice, choice 28-fl.-oz. tin	79¢
WOODWARD'S FROZEN FANCY	**Brussels Sprouts**	green beans or chopped broccoli ... 10-oz. pkt.	2 for 85¢

Dairy Food

BADEN	**Marble Cheese**	12-oz. pkt.	1^{59}
SCARDILLO PARTLY SKIMMED	**Mozzarella Cheese**	1-lb. pkt.	1^{79}
WOODWARD'S	**English Cheese**	Cheshire Glouchester random cuts ... lb.	2^{19}

Woodward's A Taste of Britain

All the great taste of Great Britain's famous foods is being featured at all Woodward's famous Food Floors right through July to August 12th. The proud names of Britain's leading food companies have joined Woodward's to bring you an unsurpassed selection of good tasting treats. There are special displays, special prices and special prizes for you to enjoy. Come and get your 'Taste of Britain' . . . it is jolly good!

CROSS & BLACKWELL	**Mango Chutney**	9¼-fl.-oz. bottle	1^{79}
BAXTER'S	**Mint Sauce**	8 oz.	79¢
RIDGWAY'S FIVE O'CLOCK BLEND	**Tea Bags**	pkt. of 120	4^{25}
CHILTONIAN	**Gingerellas**	5½-oz. pkt	53¢
MARSHALL'S	**Mackerel**	smoked, 3¼-oz. tin	79¢
TERRY'S	**Hazelnut Whirls**	14 oz.	3^{99}
ROBERTSON'S	**Jams**	all flavours, 12-fl.-oz. jar	89¢
LYLE'S	**Golden Syrup**	454 g.	1^{09}
McVITIES'	**Kracka Wheat**	cracker, 6¼-oz. pkt.	67¢
SHARWOOD	**Curry Sauce**	7¼ oz.	1^{19}

A Salute to Britain

These fine National Brands have joined in a Salute to Britain with some good savings.

OROWEAT BAKERY LTD.	**Vienna Bread**	sesame or plain, 16 oz.	89¢
OROWEAT BAKERY LTD.	**Patio Rolls**	pkg. of 6	99¢
WOODWARD'S FROZEN	**Orange Juice**	concentrate 12½-fl.-oz.	79¢
TETLEY	**Tea Bags**	orange pekoe, pkt. of 72	1^{85}
NABOB TRADITION	**Coffee**	soft or brick pack, 1-lb. pkt.	3^{59}
NALLY	**Chip Dips**	all flavours 7.4-oz. tub	65¢
ALPEN	**Cereal**	with fruit and nuts, 675-g. pkt.	1^{89}
McVITIES	**Digestive**	biscuits, 14-oz. pkt.	99¢
SCHNEIDER'S	**English Sausage**	random weights, lb.	1^{69}
SCHNEIDER'S REGULAR OR ALL BEEF	**Sliced Bologna**	16-oz. vac pack, each	1^{29}

WIN a Trip for two to London

Enter each week until August 12 for a chance to win a trip for two to London on British Airways Holidays (the people who know Britain best). PLUS a week's accommodation for two. PLUS $150.00 spending money. Full details at all Woodward's Food Floors. Easy to enter . . . nothing to buy.

win a MGB SPORTS CAR!

See how at Woodward's NOW!

British airways holidays

We know Britain best, so we can help you most.

Good Values this week!

ALUMINUM	**Reynolds Foil**	12-in. x 25-ft. roll	59¢
ASSORTED FLAVOURS	**Kal Kan Cat Food**	all flavours, 6-oz. tin	2 for 49¢
FOR THE UNBLEACHABLES	**Javex Bleach**	powder ... 44-oz. pkt.	2^{39}
SUNLIGHT	**Detergent**	powder ... 2.4-kg. carton	2^{75}

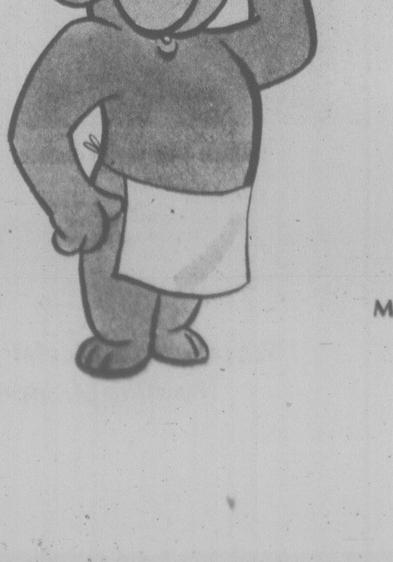

Woodward's

Personal shopping only.
We reserve the right to limit quantities.

Store Hours

Store Hours

Monday to Saturday, 9:30 a.m.-5:30 p.m. Evening Shopping
Wednesday, Thursday and Friday Nights 'til 9:00 p.m.

Canada a World Leader In Creation of Jobs

OTTAWA (CP) — Despite an 8.6-per-cent unemployment rate, the highest in the industrial world, this country ranks next to the top in its rate of creating new jobs.

Preliminary figures issued Tuesday by Statistics Canada indicate job creation second only to the U.S. and prospects for this year at best in recent history.

However, the Economic Council of Canada and The Conference Board in Canada, two research organizations, both have said unemployment is expected to remain at its present rate or worsen by the end of the year. Unemployment usually increases as winter approaches.

In the first half of this year, more than 200,000 new jobs were established. International figures are sketchy, but already it is clear the growth of jobs in Canada will outstrip that of most western nations.

Statistics compiled by the Paris-based Organization for Economic Co-operation and Development for the first quarter of 1978 indicate Canada's 0.9-per-cent increase in total employment was comfortably above those of all other members of the international body except the U.S. The organization is composed of government representatives from each of its member nations — the western industrialized countries and Japan.

Finance Minister Jean Chretien told the Commons shortly before the end of the last session of Parliament: "We have created 300,000 new jobs in the last year. I think that is a commendable performance."

Statistics Canada estimated in a recent report that job creation would have to be maintained near its present level until 1980 merely to keep the unemployment rate from going higher.

The report offered what it termed three exploratory calculations relating employment and job creation in the next few years. Emphasizing that these were neither predictions nor prescriptions, the report said:

—To keep unemployment in the eight-per-cent range until 1980, Canada would need to create between 250,000 and 285,000 new jobs each year;

—For unemployment to drop to seven per cent by 1980, average annual job creation would have to be between 305,000 and 340,000 annually;

—To reduce unemployment to 6.5 per cent—still 0.8 per cent higher than the current unemployment rate in the United States—there would have to be between 335,000 and 370,000 jobs created a year.

Finance officials say there are two major forces which make it hard to create jobs as fast as job-seekers enter the market:

—Canada has the world's fastest growing labor force. The post-war baby boom was more pronounced than in any other nation — the birth rate peaked at 3.94 children per woman in 1959 compared with the U.S. rate of 3.64. The post-war babies reached their peak period for entering the labor force in 1977. Demographic projections show the influx now will decline steadily until the 1990s;

—More Canadians — especially women — are choosing to work than ever before. In 1977 there were 41.9 per cent of all adult women working compared with about 35 per cent five years earlier.

Canada has traditionally been a world leader in creating new jobs. In an eight-nation comparison compiled for 1950 to 1976 by the International Labor Organization, the growth of employment in Canada averaged 2.7 per cent each year.

PAUL ROSE TRANSFERRED

MONTREAL (CP) — Paul Rose has been transferred from solitary confinement back to Archambault Institute where he is serving two life sentences for the kidnap and murder of former Quebec labor minister Pierre Laporte in October 1970.

Rose spent four months in solitary at the century-old Saint Vincent de Paul penitentiary because "he was a trouble-maker."

DRINKING . . .
If you want to drink and can, that's your business. If you want to stop and can't, that's our business.
ALCOHOLICS ANONYMOUS
8-2020 Douglas St. 383-0415

Guay Shaky With Party, Cabinet

By JIM ROBB
Times Ottawa Bureau

OTTAWA — Revenue Minister Joe Guay has so botched political liaison and organization duties with Manitoba Liberals that responsibility for them has been taken over by the Prime Minister's Office, a well-placed government source said Tuesday.

The switch, which entirely bypasses Guay, now in the Senate, was made at the insistence of party leaders in the province, the source said.

The revenue minister's low repute with his fellow Liberals in Manitoba makes it highly likely, the informant claimed, that he will be dropped from the Cabinet if Prime Minister Trudeau goes ahead with a shuffle this summer.

The shuffle, if it comes about, in large part will be triggered by Justice Minister Ron Basford's resignation from the cabinet.

All Basford has said to this point is that he does not intend to run for Parliament again in his Vancouver Centre constituency.

And, as long as he is in the cabinet, conflict of interest rules prevent him from negotiating with possible future employers, including the British Columbia Labor Relations Board. The chairmanship of that agency will be open the fall.

If Basford leaves the cabinet within the next few weeks Supply and Services Minister Jean Pierre Goyer, who has also indicated he will not run again, may decide to leave at the same time.

It has been widely rumored that his appointment to head the Canadian Commercial Corporation, a Crown agency that reports to parliament through him, will be announced shortly by Trudeau.

The prime minister may decide to bounce Guay at the time the other two ministrs leave, the government source claimed, because no political liabilities would accrue with the senator's departure.

If a shuffle comes about, it could take one of two directions.

Trudeau might simply ask certain ministers to double up on the vacant portfolios. Federal-Provincial Relations Minister Marc Lalonde, for instance, might be asked to assume Basford's justice portfolio for a few months. And other stalwarts might be asked to double up in supply and services and national revenue.

Trudeau's first Cabinet in 1968 doubled up on many portfolios and was followed almost immediately by an election call.

He might use the same scenario and call an election in late August for early October.

If he decides to replace ministers with new faces, changes will be kept to a minimum, the government source suggested.

The chances of backbenchers making it into the Cabinet in a summer shuffle then, are pretty slim, for one reason or another.

One possible candidate, veteran Mark MacGuigan (Windsor-Walkerville), has almost certainly been dealt out because he is now a co-chairman of the joint parliamentary committee on the constitution. He has other liabilities.

MacGuigan is also suspected by cabinet power brokers of being a major source of leaks from the Liberal caucus.

In the West, two obvious Saskatchewan candidates for cabinet posts are Cliff McIsaac (Battleford-Kindersley), already passed over several times; and Ralph Goodale (Assiniboia).

Both have their supporters in the cabinet, although Transport Minister Otto Lang, the Liberal political boss on the Prairies, has scrupulously avoided showing support for either.

Lamontagne Peace Bid

MONTREAL (CP) — Post office employees may not be any lazier than other workers, but the government is worried all the same by declining productivity and rising absenteeism, says Postmaster General Gilles Lamontagne.

Visiting Montreal's central post office Tuesday to hand out medals to six employees for their longtime service, Lamontagne told reporters a headline in a Quebec City daily this week gave the "unfortunate" impression that he considered postal workers lazy.

The headline — Lamontagne judges the postal workers lazy bones — was not backed up by any quotes in the story, he said.

"There may be lazy bones among the postal workers, as there are everywhere," the minister said. But Lamontagne added that he "respects the workers too much" to make generalizations about them.

Nevertheless, he told reporters, "when we see productivity going down and absenteeism going up, we have to ask why."

Jean-Claude Parrot, president of the Canadian Union of Postal Workers, said later that his members give a "full day's work" and management figures for absenteeism and productivity "are not scientific or accurate."

Lamontagne said a federal study group would hand him an interim report within the next few weeks on proposals to change the post office into a Crown corporation, a move long demanded by the CUPW, which represents some 23,000 mail handlers and sorters.

He said the "cool" reception he received on his tour of the Montreal post office was understandable, in view of the workers' frustration at being without a contract for a year and a half.

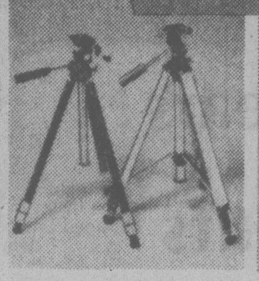

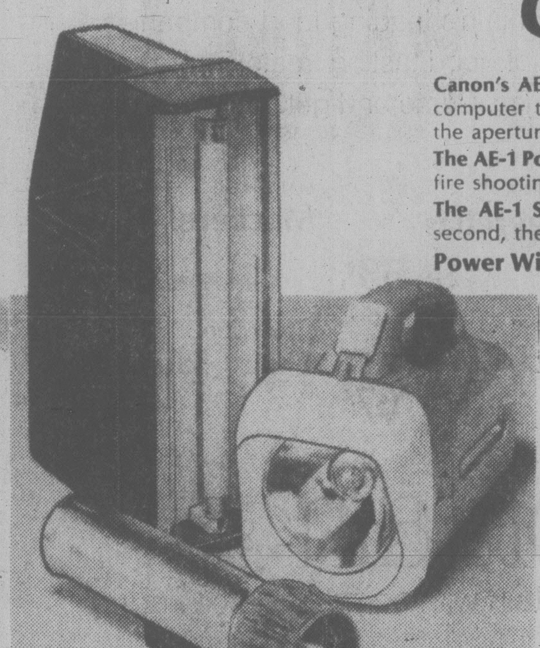

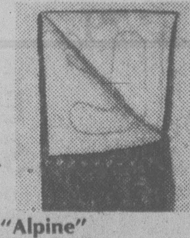
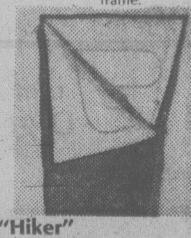

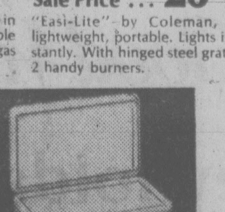

Woodward's
HOME/LIVING
SALE

Gadget Bag
Sale Price 49.99
Made of durable vinyl, ideal for storing your camera and accessories. With adjustable shoulder strap.

Camera Tripod
Sale Price 21.99
JR 3. Compact, portable tripod holds camera or telescopes steady.

FD Lenses
28 mm f2.8 wide angle,
Sale Price, ... 179.99
135 mm. f3.5 telephoto,
Sale Price 134.99
200 mm. f4.0 telephoto,
Sale Price 164.99
Choose superior lenses by Canon now while they're specially sale priced.

Canon AE-1 35mm Camera

Canon's AE-1 is easy to operate thanks to the electronic SLR with a mini-computer that determines the correct exposure and automatically adjusts the aperture to changing light conditions.

The AE-1 Power Winder advances film at up to 2 frames per second for rapid-fire shooting.

The AE-1 Speedlite automatically synchronizes the shutter speed at 1/60 second, then sets the aperature for correct exposure and flash duration.

Power Winder, 114.99 **155 A Speedlite Flash, 74.99**

Sale Price, Camera and f1.8 Lens with case
359.99
Woodward's Cameras, Main Floor

9'x12' Outside Frame Bustle Back Tent
Sale Price 109.99

Deluxe Frame, Bag
Sale Price ... 29.99
Sturdy, Vee reinforced metal frame with padded hip belt, nylon mesh back support. Nylon bag with 2 large, 5 small pockets. Blue.

5x7 Pup Tent
Sale Price ... 24.99
Easy to pack, lightweight pup tent made of durable nylon. Sleeps 2 adults comfortably.

9x9 Inside Frame
Sale Price ... 49.99
Here's a tent that's large enough to sleep 4 comfortably. Polyweave sewn-in floor. Zippered door. Sturdy inside frame.

Hiking and Camping

Waterproof Lantern
Sale Price 8.99
Compact lantern has easy-grip handle, bright beam light. It's waterproof and it floats! Complete with weatherproof battery.

Magnetic Flashlight
Sale Price 2.99
Keep one handy at home in the car, camper, or at the cottage. Eveready's sturdy construction. Complete with batteries.

Commander Fluorescent Lantern
Sale Price 21.99
Ultra modern portable 6-watt fluorescent light is battery powered. Terrific as standby lighting in emergencies. Complete with batteries.

"Alpine" Sleeping Bag
Sale Price ... 79.99
A deluxe bag made with rip stop nylon outer shell and liner, 100% Dac II 3-lb. polyester fiber fill. Complete with stuff bag. Approx. 32"x78".

"Hiker" Sleeping Bag
Sale Price ... 69.99
Double layer insulation eliminates cold spots. Rip stop nylon outer shell and liner. With stuff bag. Tapered style, approx. 33"x82"

"Easi-Lite" Lantern
Sale Price ... 31.99
Floodlights 100-ft. area. Burns in all weather. Safe, dependable and portable. Uses naphtha gas or Coleman fuel.

2-Burner Stove
Sale Price ... 26.99
"Easi-Lite" by Coleman, is lightweight, portable. Lights instantly. With hinged steel grate, 2 handy burners.

Deluxe 4-Player Badminton Set
Sale Price 13.99
Fun for the whole family. Set consists of 4 metal racquets, 4 shuttlecocks, net and poles. Racquets have leather grip handles.

Woodward's Sporting Goods, Main Floor

Lawn Darts
Sale Price 4.44
For healthy, outdoor exercise. Set includes 4 lawn darts and 2 target rings.

Low Boy Cooler
Sale Price ... 29.99
So handy for picnics, outdoor activities. Metal box has baked enamel finish, plastic liner. Complete with drain and tray. Approx. 13"x22".

Woodward's Mayfair, phone 386-3322. Store Hours: 9:30 a.m.-5:30 p.m. Saturday.
Evening shopping Wednesday, Thursday and Friday night 'til 9:00 p.m.

Career Centre Plan Spreads

EDMONTON (CP) — A community-based career centre will be established in Medicine Hat, the provincial government announced today.

Counsellors at the centres work directly with individuals, agencies and post-secondary institutions and employers to help with career development.

FOOD & nutrition

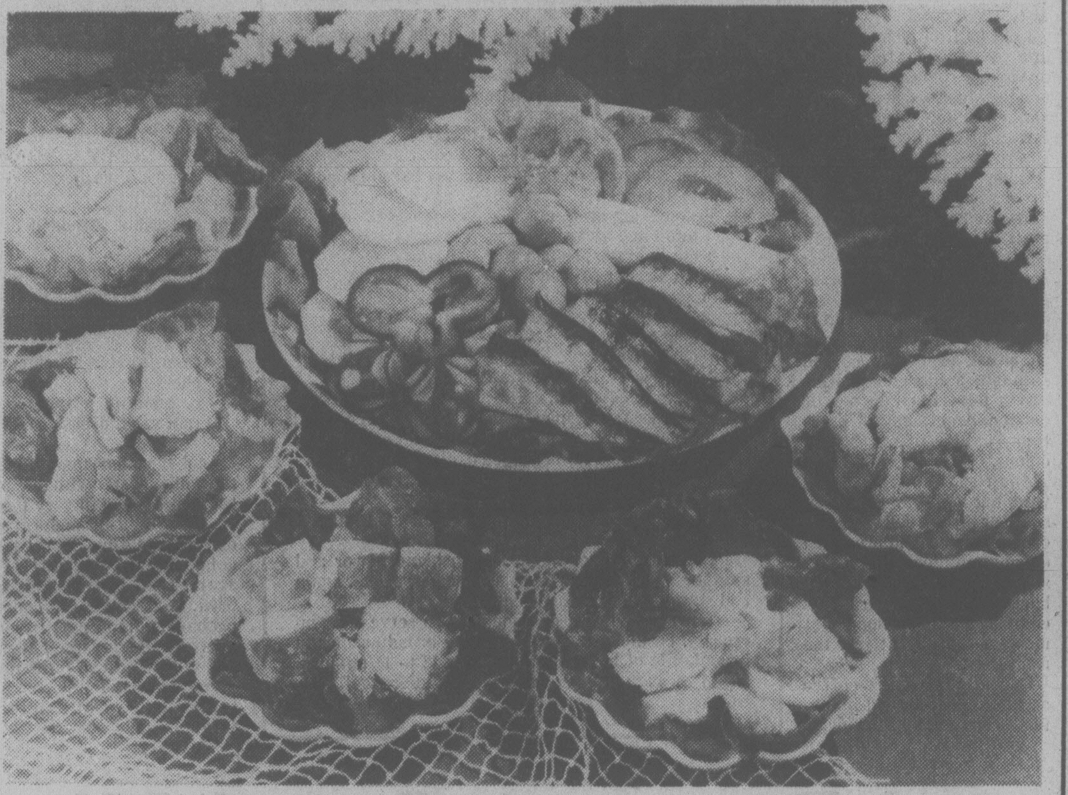

YOUNG AND HEALTHY - that's what you'll be, according to *Dr. Frank's No-Aging Diet*, if you eat foods high in nucleic acid, such as the sardines featured in Sea Garden Antipasto.

Sea Garden Antipasto

Sardines are featured in Sea Garden Antipasto, but lobster, tuna, crab, pickled herring or shrimp may be substituted.

SEA GARDEN ANTIPASTO

3 cans (3¾ or 4 ozs. each) sardines
2 cans (4 ozs. each) button mushrooms
Marinade
6 large lettuce leaves
24 cucumber slices
18 celery sticks
12 radish roses
12 tomato wedges
6 green pepper rings

Drain sardines and mushrooms. Place in a shallow baking dish. Pour marinade over sardines and mushrooms and chill for 30 minutes. Prepare vegetables and chill. Remove sardines and mushrooms from marinade. Arrange all ingredients on lettuce leaves. Serves six.

Marinade

½ cup low calorie French dressing
¼ cup soy sauce
2 tbsps. wine vinegar
2 tbsps. water
1 clove garlic, crushed
Dash powdered ginger
Dash pepper

Combine all ingredients and mix thoroughly.

* * *

Dried peas and lentils also are high in nucleic acids, and either can be used in this hearty vegetable dish. Because they are split, split peas and lentils need no presoaking.

SWEETBREADS A DELICACY

Sweetbreads have long been regarded a delicacy and are favorite party fare. They are tender and delicately flavored and are the thymus gland of the young animal.

There are two kinds of sweetbreads — heart sweetbreads, which are rounded and are actually pancreas; and throat or neck sweetbreads, which are elongated and found in young beef cattle.

Sweetbreads are one of the more expensive variety meats but are a true delicacy. Sweetbreads are quite perishable, so should be used right away or precooked and refrigerated. Good sweetbreads should be light, bright and rosy in color.

Before cooking, sweetbreads are washed and soaked in cold, salted water to cover (½ tsp. salt to 2 cups water) for 30 minutes. They are drained, the fat and membranes are removed and they are dried. For a milder flavor and firmer texture, sweetbreads may be parboiled after soaking.

They are covered with hot, salted water (½ tsp. salt to 2 cups water) and 1 tbsp. vinegar or lemon juice, and simmered for about 15 to 18 minutes. They are next drained and covered with cold water and when cooled, the membranes and fat are removed. The sweetbreads are dried and may then be pan-fried or broiled. Allow ½ lb. sweetbreads per serving.

PAN-FRIED SWEETBREADS

Precook sweetbreads, then split. Dip into packaged dried bread crumbs, then into 1 beaten egg, then again into crumbs. In hot butter or margarine in skillet, pan-fry until delicate brown on all sides.

Serve with tomato sauce or lemon quarters. For a delicious variation, try these Sweetbread Brochettes:

Thread bacon slices, breaded sweetbreads and mushrooms on wooden skewers.

Fry slowly in hot butter until lightly browned.

Organic Foods: He's Not Sold

EDMONTON (CP) — The organic food fad is promoted by a group of people who are evangelical in their thinking, says Dr. C.F. Bentley, president of the 11th congress of the International Society of Soil Scientists.

Bentley, of the University of Alberta's soil science department, told the congress it is a mistake to think organically grown food is necessarily more nutritious.

Organic food promoters have been unwilling to apply the broad principles of science and have condemned conventional farming methods by a blanket generalization, he said.

Bentley said use of chemical fertilizers has been shown to boost crops' contents of protein and other nutrients.

A program to analyse crops for protein content and pay farmers accordingly will soon go into effect in the prairie provinces — in this Canada lags behind Australia where such analysis has been done for about 10 years.

Farming is inherently unnatural in removing from the land crops that would otherwise fertilize future growth, Bentley said. In such a process, artificial fertilizers are always required.

Bentley and Dr. Toogood, vice-president of the congress, both agreed chemical fertilizers are not breaking down Alberta land.

NEW LOW PRICES
Now Save up to 65% a pair at Munday's

Reg. $75 45.00
Reg. to $72 40.00
Reg. to $65 32.00
Reg. to $52 28.00
Reg. to $45 23.00

THREE SPECIAL GROUPS
Reg. to $85 30.00
Reg. to $50 15.00
Casuals Reg. to $48 15.00

Munday's
1203 Douglas Street 383-2211
ALL SALES FINAL AT SALE PRICES
7-6

MELTON MOWBRAY PIE FROM LEFTOVER BEEF

3 cups water
3 leftover beef roasts (yielded 3 cups meat slightly packed when recooked, boned and ground — see below)
1 beef bouillon cube

Pastry

2 cups all-purpose flour
2 tsp. baking powder
1 tsp. salt
1 cup shortening (divided — see below)
½ cup boiling water
2 tsp. lemon juice
1 small egg yolk.

NOTE: Be sure there is enough meat on leftover roasts to yield 3 cups after they are cooked again and meat is trimmed off and ground.

In a big pot, to the leftover roasts add the 3 cups water and simmer until meat nearly falls from bones. Lift out onto utility tray. Discard bones. Measure broth. You need 1¾ cups. Add bouillon cube to it and dissolve thoroughly. Grind meat. You need 3 cups slightly packed. Add bouillon broth to meat and allow to cool down to room temperature.

While meat is cooling make pastry by measuring into a medium-large bowl the flour, baking powder, salt and HALF CUP of shortening. Cut shortening in with pastry blender. Meanwhile melt remaining ½ cup shortening in the boiling water and when cooled to lukewarm add to flour mixture along with the lemon juice and egg yolk. Stir to thoroughly mix. Chill 1 hour.

When meat is ground and measured and broth is added to it and dough is chilled, divide dough into half and line bottom and sides of medium baking dish with it. This dough is a delight for it is very pliable and does not require rolling. Turn in meat mixture. By hand pat and shape remaining half of dough to fit top of baking dish. Carefully with sharp pointed knife make 2 or 3 two-inch slits in the top. Bake at 425 deg. Fahr. 15 minutes then reduce heat to 300 deg. Fahr. for 1 hour longer. This Melton Mowbray Pie is rich and filling so all you need to serve with it is a green vegetable and a salad.

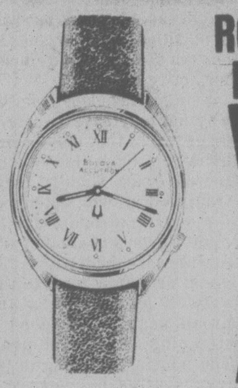

ROSES ANNUAL MID-SUMMER WATCH SALE
20% to 50% OFF

Easy Terms
Chargex
Master Charge
Layaway

ROSE'S LTD.
1311 DOUGLAS ST.
DOWNTOWN
7-12
JEWELERS

Saba's
BONUS DAY SALE
Thursday, Friday and Saturday
Downtown BONUS DAY

SPORTY JACKETS ½ PRICE
Imported, Polyester and cotton poplin. Vibrant summer colours and neutral. Sizes 6-14.
Reg. 30.00, 35.00, 40.00
BONUS DAYS
15.00 17.50 20.00

LINGERIE
Nylon briefs from a well known maker. Assorted colours. S, M, L.
Reg. 1.59.
Bonus Days 1.19

KIDDIE'S KORNER CLEARANCE TABLE
infants to 3X

Fabrics

REMNANTS ½ Price and Less
All from our regular stock. Knits, Polyester, Quiana, cottons, Imported fabrics and linings.

SHIRRED DRESS LENGTHS
"The minute dress" seam back and adjust hem. Sun dress, Party Dresses. Each length beautifully shirred of Calico print, floral or border design.
BONUS DAYS
5.99 6.99 7.99

Shop all Three Floors
1130 Douglas St., 384-0561

Downtown BONUS DAY
Bonus Day Specials at R.J.'S.

T-SHIRTS
SHIRTS
PANTS
PANTSUITS
SKIRTS
JACKETS
DRESSES
GOWNS
40% TO 60% OFF REGULAR PRICES

FAMOUS MAKER SPORTSWEAR CO-ORDINATES!
BLAZERS
PANTS
SKIRTS
VESTS
30% - 50% OFF Regular Prices

RJ fashions
725 YATES 384-3525
7-12

THURSDAY — FRIDAY — SATURDAY
BONUS DAYS
Downtown BONUS DAY

From our leading manufacturer of sportswear co-ordinates — two groups of summer sportswear — polyester and silk blend or polyester and cotton blend.

- PANTS
- SKIRTS
- LONG SKIRTS
- JACKETS
- BLOUSES
- T-SHIRTS

40% OFF REGULAR PRICES

THURSDAY 9 A.M. SPECIAL

- PANTS
- SKIRTS
- BLOUSES

Reg. to 26.00 10.00

Taylor's apparel LTD.
713 Yates Street Downtown 383-6915
7-12

Hearty Breakfasts the Best Bet

tiny bennett

Breakfast should be considered the most important one, since it "breaks our fast" and provides the energy source to get us moving.

The breakfast calorie intake is burned off by our normal activities of work or play in a most satisfying manner and far more efficiently than are the intakes from lunch and dinner. I firmly believe it to be most sensible to eat a hearty breakfast, a little lunch and a modest dinner.

Yet for the majority, breakfast is a difficult meal because of timing problems. But I don't and I won't let the rest of my family get into this poor eating habit.

A hearty breakfast should include good protein, such as milk, eggs, bacon, sausages or fish; good cereal in the form of whole wheat and/or whole bran cereal; a juice rich in vitamin C; and a hot drink of coffee or tea, or extra milk for youngsters and older people who really need a good intake of calcium.

On work days, I whip up a breakfast in 10 minutes that ranges from 250 to 400 calories for the entire meal.

My complete breakfast consists of two slices of grilled bacon with a sliced grilled tomato, four ounces canned, unsweetened orange juice, eight ounces skim milk, one slice of protein bread toast, a dab of butter and black tea with lemon and a Hermesetas saccharin tablet per cup . . . for a calorie count of 338.

When I hear the bacon spit, I turn it and the tomatoes over, pour excess fat into a bowl, make the tea, turn over the bacon and tomato and again pour away fat, push down the bread in the toaster, and scream towards the bedrooms that breakfast is ready. By the time they make their way to the breakfast table, it is . . . 10 minutes flat.

Poached eggs can be added to that meal at an added calorie count of 81, or less if you use Teflon cups in your poacher, within the 10 minute time limit.

My greatest breakfast is kippers, those enchanted smoked herrings we get from Scotland.

I cook kippers in a way that won't smell up the house for those who have sensitive feelings in the dawn's ugly light.

Don't broil or fry kippers, poach them in a skillet with a covered lid.

This tip came from a fellow reporter who told me how she cooked them with minimal effort, while showering and dressing for work. She made a pot of tea, poured boiling water from the kettle over a pair of kippers, clapped on a lid, left the pot on low heat, pushed down the toaster, showered, dressed and then sat down to an instant breakfast.

I put half an inch of water in a skillet, add a tablespoon of vinegar, bring to the boil, add the kippers, put on the lid and when the steam flows, turn it off and let it sit until I'm ready to eat.

Other delights for sensible breakfasts include broiled sausages with all the fat poured away, razor-thin slices of baby beef liver just sizzled in butter or margarine, poached finnan haddie in skim milk with a dab of butter added, a poached egg on a bed of barely cooked spinach, a hash of yesterday's pastrami, left-over cooked beets, boiled potatoes, cabbage and sliced onions.

And when I'm off into that wild outdoors to fish, ski, skate or hike, I'll reverse the order of things and breakfast on homemade soup, steak, salad, home fries and a big hunk of pie, knowing I am enjoying the most important meal of the day at just the right time.

Forget that black coffee and toast; eat a good breakfast — and an apple for lunch.

OAK BAY VILLAGE SHOES
ANNUAL SUMMER CLEARANCE
SALE
IS NOW ON
"SAVE" ON THOUSANDS OF PAIRS
MEN'S—LADIES'—CHILDREN'S SHOES
—CHOOSE FROM THESE FAMOUS MAKES—
LADIES: CLARKES LOGROLLER, CLARKES CASUALS, CLARKES WALLABEES, SELBY, AIRSTEP, WHITE CROSS, NORTH STAR CASUAL, SAVAGE CASUAL, DIVINA SANDALS, GRASSHOPPER CASUAL, CELEBRITY, KAUFMAN, FOAMTREAD SLIPPERS, DAY-LITES WHITE, BALLY CASUALS, HUSH PUPPIE SANDAL, HUSH PUPPIE CASUAL, SCHOLL SANDALS, COUGAR CASUALS
MEN: CLARKES WALLABEES, CLARKES CASUALS, LEVI, HUSH PUPPIES, BALLY OF SWITZERLAND, MARTINELLI BY BALLY, FLORSHEIM, McHALE WHITE, JARMAN, NUNN BUSH, PEDWIN, SUSSEX, EUROMOC, NORTH STAR CASUAL, ADIDAS, NORTH STAR, PONY, SAVAGE-KIDS
598-3031 MON.-SAT. 9-5:30 P.M. 598-3031
CHARGEX OPEN FRI. TO 9 P.M. master charge
7-5x
2238 OAK BAY AVE.

Shaba Toll 855

LUSAKA (Reuter) — The final death toll from the insurgency in Zaire's Shaba province last May stands at 855, Red Cross officials said.

Men's Year Vetoed

JACKSONVILLE, Fla. (AP) — A U.S. judge has dismissed a suit that demanded an International Men's Year conference to match the one held for women last year. District Judge Howell Melton dismissed the case filed on behalf of all U.S. males by Paul Dozier of Jacksonville Beach.

BEEF STEW GUSTO

In the Spring I received a rash of requests for Spiced Beef. I mailed my method to them which requires two weeks before it is ready to cook.

Subsequently in mid-May a reader, M.P., sent her quick method called Green Hill Spiced Beef which I tested and gave to you. It is especially good for slicing cold.

The spicing sauce on it was so good we have used it in a zesty beef stew which is served over noodles.

With many radio newscasters telling us that the price of beef is going up again you will welcome this beef extender as much as we did.

BEEF STEW GUSTO
(serves 6)

½ lb. (approximately 9 slices) bacon chopped and sauteed
1½ lbs. stewing beef cut into bite-sized pieces
2 cups carrots, coined
2 cups celery, sliced

Sauce:

1¼ cups brown sugar (packed)
⅔ cups vinegar
¾ cup catsup
1 tsp. Worcestershire sauce
2 tsp. soy sauce

In large frying pan with lid saute bacon and stewing beef until bacon is crisp and meat is golden on all sides. No extra fat is needed as the bacon provides plenty to keep meat from sticking. Also it is not necessary to drain off any bacon fat.

In a bowl combine thoroughly all sauce ingredients.

Pour sauce over meat, stir to blend, cover and simmer 2½ hours. Add carrots and celery, cover again and simmer 1 hour longer until tender.

Serve over broad egg noodles. To serve six generously, cook one 12-ounce package broad noodles in large kettle of boiling salted water 12 to 14 minutes. Drain through colander and serve under Beef Stew Gusto.

Macaroni Salad De Luxe

(serves 8)

1¼ c. uncooked elbow macaroni
4 c. boiling water
1 tsp. salt
2 tbsp. finely chopped fresh chives or green onion
⅔ c. (3 oz.) coarsely chopped blanched almonds
1 c. FINELY shredded green cabbage (not packed)
½ c. freshly shredded carrot
¼ c. finely chopped green pepper (¼ of a pepper)
¼ c. finely chopped inner celery
1 tbsp. grated Parmesan cheese
½ c. genuine mayonnaise (not salad dressing)

Cook the elbow macaroni in the boiling water with the salt 25 minutes — until very tender. Drain well through colander or large sieve. Rinse with cold water and drain well again. Chill in large mixing bowl. Add chives, almonds, cabbage, carrot, pepper, celery and Parmesan cheese and mix. With two forks mix in mayonnaise to moisten all ingredients. Chill before serving.

Peas and Beans *a* Good Mix

hilda beastall

Green peas, broad beans and green bush (or French) beans from allotments and gardens occasionally overlap in early July, depending on sowing dates and garden climates.

In these overlapping periods a picking may be only a dozen broad beans before pulling them out, a couple of dozen pods of early peas and a dozen young green beans in early four-inch size.

While highest nutrient values are obtained when eating these vegetables fresh and uncooked, a mixed few such as listed may give most satisfaction as a meal if cooked together and served with a nutritious cheese sauce.

In a minimum of boiling water (try one tablespoon to start) put the shelled broad beans. Bring back to boiling point and cook for 10 minutes.

Over the beans, place two or three good large outer leaves of lettuce. On top put the shelled peas. Replace lid, bring to boil and cook five minutes more.

Add another two lettuce leaves, and on top put the bean pods, finely cut in diagonal strips.

The tiniest pinch of salt and now go in; replace lid, bring to boil again and cook for a final five minutes.

There should be enough steam to do the job perfectly, but don't tempt luck by forgetting to keep the heat down to a gentle boil and checking that there is just enough liquid to prevent burning.

To complete a time-saving meal, I find it easier to make fairly substantial two-slice wholewheat sandwiches with Cheddar cheese and peanut butter between, ready to spoon the hot cooked vegetables on top. Serve with a whole canned tomato in the middle and a dollop of homemade yogurt beside.

The plates look attractive and the food tastes good; a meal whose cost is down in the "cents" bracket but with a nutrition level to suit all normal dietary requirements for active lives.

Using lettuce leaves in this way not only saves waste of outer leaves that may have a browned edge from sunscorch or be slightly tough from slow growth, but adds a few extra nutrients, a little more flavor and another texture. We like them with either green or yellow bush beans, as well as with peas and broad beans. Also good if steaming edible-pod peas. The moisture clinging to the leaves after being freshly washed is enough to create steam.

Heat must be kept low after bringing just to boiling point; then steam will be sufficient within the pan if it has a tight-fitting lid. Prevent scorching of food which will occur if heat is left high for too long, or the pan is forgotten.

To serve the same kinds of vegetables, or similar, in perhaps a little more elegant manner, prepare and cook as described above, but in place of cheese sandwiches, serve hot wholewheat buns to the side of each plate serving, split and buttered.

A cheese sauce can be put together for cooking over hot water (double boiler idea) while vegetables are cooking.

CHEESE SAUCE

1 Tbsp soft margarine
1 Tbsp unbleached flour
few grain salt
few grains paprika
¾ cup milk from skim powder
½ cup grated cheddar cheese

Melt margarine in top of double boiler (or in small pan set in larger one of boiling water). Blend in flour and seasonings. Add milk gradually, stirring until blended. Cook over the boiling water for 5 minutes, stirring to prevent lumping.

As vegetables are ready to serve, add cheese to sauce, turn off heat and stir sauce until cheese melts. It must not boil.

Serve over hot vegetables.

This too is a delicious and satisfying meal. Finish off with fresh fruit or cooked, dried prunes.

The same Cheese Sauce is especially good when cold to serve as a dressing with uncooked fresh young vegetables.

The youngest of bush beans either the green or yellow kinds, or young limas in the pods, or young soys just large enough to take out of pods, provide a new taste when picked at around three inches length and a quarter-inch width. Sugarpod peas (also known as Snow Peas or Edible Pod) go well with them since the whole pod and the tiny peas are sweet.

Uncooked Pea and Bean Salad

2 cups Sugar Pod Peas (uncooked)
2 cups small bean pods (sliced, uncooked)
1 recipe of Cheese Sauce (recipe above)
2 hard-boiled eggs, chopped
finely chopped chives and parsley
half a Bibb lettuce heart for each of four servings

Prepare Sugar Pod Peas by snipping off the tip and the stem end; dice into half-inch squares (approximately).

Prepare the young bean pods (see above for size); cut off tip and stem end; slice diagonally in thin strips.

Put all vegetables into a large salad bowl or on a large platter, mix with two forks. Then pour over the cold Cheese Sauce and mix lightly again but leave the foods in mounds not mashed down. Top with chopped eggs sprinkled with finely chopped chives and parsley.

Serve on a half Bobb lettuce heart on each plate.

This is a lovely crunchy salad blended with the smoothness of the Cheese Sauce and hard-boiled egg.

Vine ripened tomatoes will add more color later in season, or whole small cooked beets will be attractive as a garnish this month.

Serve soft-crusted, homemade wholewheat buns with this salad and again enjoy complementary foods that make good nutrition at a cost of cents for each serving. Saving on the food dollar makes good sense for we are then able to enjoy a wider variety of nutritious kinds.

Consumers' Aid

OTTAWA (CP) — The latest weapon for calorie-counters, food fanatics and conscientious consumers is a colorful 40-page guide on nutrition and shopping tips published jointly by the agriculture and health departments.

The booklet, *Shopping For Food and Nutrition*, contains Canada's Food Guide which provides "a pattern of eating through which you and your family can obtain the more than 50 nutrients needed by your bodies each day."

While spelling out the role the four main food groups play in nutrition, the booklet says that eating for good health still can be an enjoyable experience.

Lina Robichaud of the food advisory division of the agriculture department said: "Hopefully, after reading the booklet the shopper can go up and down the aisles of a grocery store better aware."

The booklet explains how to read labelling on cans and packages and "how to get the good nutrition at the proper price."

Following the hints and common-sense suggestions in the booklet should help the shopper reduce the annual food budget without sacrificing quality, Miss Robichaud said.

She said the booklet was prepared because "there seemed to be a need for solid information on food shopping." The food advisory division was getting increased requests from the public for information.

The booklet also has a guide to storage times for various foods and a metric conversion table.

Prisoner Swap?

WASHINGTON (Reuter) — The United States and Turkey have agreed to open negotiations on a prisoner-exchange treaty under which two U.S. women serving 24-year sentences in a Turkish prison, along with three other Americans, would be able to return to the United States.

Size 8's, Here's your chance . . .
SIZE 8 SALE!
ON FOR ½ PRICE!
CLEARANCE OF SMALL SIZES NOW ON!
Dresses
Pant Suits
Blouses
Sweaters
Slacks
Lingerie
REGULAR SIZES ON FOR ½ PRICE TOO
Long and short skirts
Lingerie — Dresses — Blouses ½ PRICE
See our treasure chest
Nightgowns and Blouses $10 and $15
IMPACTS'n IMPORTS 9-10
Centennial Square Off Douglas Street
12 Centennial Square
MON.-SAT. 10-5
388-7023

SALE
Downtown BONUS DAY

BONUS DAYS — THURS., FRIDAY, SATURDAY
1/4–1/3 OFF
Summer merchandise including dresses, co-ordinates, sportswear
Miss Frith FASHIONS
1619 DOUGLAS ST.
383-7181
Chargex MasterCharge Our Friendly Terms
7-12

THE CRYSTAL
CLOSED FOR RENOVATIONS
RE-OPENING
WITH BIGGER AND BETTER FACILITIES
TO SERVE YOU!

THE ISLAND GALLERY LTD
ANTIQUES

fine furniture · paintings · prints
THE ISLAND GALLERY
2188 Oak Bay Avenue Tues - Sat.

Save 20%
on guaranteed
DRAPERY and CARPET CLEANING
Now . . . save 20% on Coit Drapery Cleaning. Your precious draperies will be picked up, perfectly cleaned, and re-hung in your home looking like new. Remember, the sale ends July 29. Call now!
phone for a free estimate
. . . no obligation
386-6701
COIT
WORLD'S LARGEST DRAPERY & CARPET CLEANING SPECIALISTS
468 BURNSIDE RD. E.
7-9

FRESH AS A FLOWER IN JUST ONE HOUR

Sleeping Bags Expertly Cleaned

One HOUR "MARTINIZING"® CERTIFIES THE MOST IN DRY CLEANING

8 LOCATIONS TO SERVE YOU

5-10

Instead of a Vancouver hotel stay in a Vancouver resort from $29.

- Delightful guest rooms in the Terrace Garden /Poolside Wing — $29 double. Tower rooms from $34 double.
- No charge for children under 18 years when sharing same room with parents.
- Fine dining, Suehiro Japanese Steakhouse.
- Three tennis courts, two pools, saunas, landscaped gardens.
- 20 minutes to downtown.
- Free parking.
- 5 minutes to 140 shops at Lansdowne Mall.

Delta's Airport Inn

10251 St. Edwards Drive
Richmond, B.C. V6X 2M9 · Phone (604) 278-9611
For reservations call your travel agent or
call toll free in B.C. and Alberta 800-663-3397

SUMMER CLEARANCE SALE IS IN FULL SWING AT

Babyland

2204 Oak Bay Avenue

HELP YOUR HOLIDAY BUDGET
Take advantage of our
PRICE REDUCTIONS

3-DAY SPECIAL

GIRLS' BIKINIS
with matching tops
Sizes 2-3x
Reg. 11.95 Sale 9.95
3-DAY SPECIAL 7.50

Sizes 4-6x
Reg. 12.50 Sale 10.50
3-DAY SPECIAL 7.95

THE RUMMAGE BOX IS BACK!
with SUPER BARGAINS

CHARGEX master charge

7-12

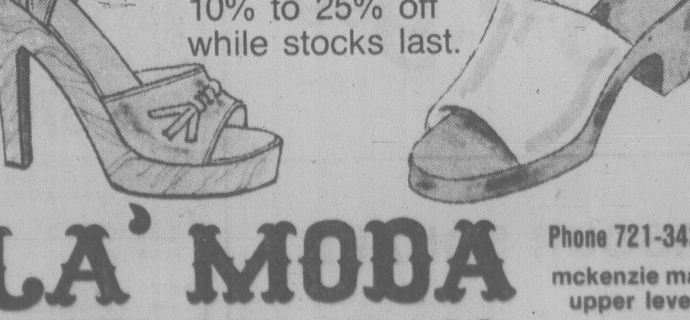

Summer

Sale!

SANDALS
CLOGS
PURSES

REDUCED TO 1/2 PRICE

many other shoes and leather purses 10% to 25% off while stocks last.

LA' MODA
IMPORTED SHOES

Phone 721-3422
mckenzie mall
upper level
mckenzie and shelbourne

7-12

eating right

Pounds Not All Lost by Fasters

By RUTH FREMES
and ZAK SABRY

There is a lot being said about fasting these days in the media. Many are considering starving themselves to thinness, without stopping to think whether or not it is a safe way of losing weight.

From all we know, fasting could be dangerous. We don't recommend to anyone to try fasting to lose weight on his or her own. During any fast, the body literally eats itself. Tissues, like muscles, are broken down and their contents are recycled. The person may lose a bit of fat, but what's worse is losing a lot of water, carbohydrates and proteins, vitamins and minerals.

Recent studies at the University of Glasgow in Scotland showed that the most marked change in the body as a result of fasting, even for short periods of time, was dehydration. The fasting subjects in that study included both men and women. The volume of the urine they excreted dropped substantially. That was in spite of the fact that they were allowed to drink all the water they wanted.

The amount of carbohydrate reserves in the body is so small that it doesn't take long to exhaust it. The body proceeds to change protein to carbohydrate in order to use it for energy. If you wish to imagine the ultimate result of losing body protein, remember the pictures of prisoners of war or of Biafran kids. They had to fast, although not by choice.

The ability of the body to develop muscles again, after the fast, is less, the older the person and the longer the fast.

The vitamins and minerals that are released from the breakdown of tissues, during fast, are lost in the urine to a large extent.

So, there is more to lose in a fast than just weight, and the consequences are not always healthy.

DEAR RUTH AND ZAK:

Are any of the nutrients, especially calcium, destroyed when milk is taken with coffee or tea? Can this milk be counted to contribute part of the daily intake of calcium?

M.P.—Kirkland, Quebec.

DEAR M.P.:

The nutritional value of milk does not change whether it is consumed alone or with coffee or tea. There are no losses in nutrients as a result of adding milk to coffee or tea. The calcium from that milk will count in meeting the calcium needs of the body.

We favor the European habit of taking milk with coffee or tea. It provides more nourishment than drinking coffee or tea alone, or when taken with cream or non-dairy creamers, made with palm or coconut oil.

DEAR RUTH AND ZAK:

What is your opinion of ready-to-eat hams, sandwich meats and canned meats containing nitrite of sodium. I suffer from serious migraines and cannot eat any food that contains that additive as it triggers a migraine attack.

If I boil the ham for about a half hour before serving, would the nitrite of sodium be removed?

G.S.—Pointe Fortune, Quebec

DEAR G.S.:

There is no health hazard, for most people, in eating ham or any processed meat to which nitrites have been added. The amount allowed by law is very small, and only enough to control the growth of botulinum bacteria, which produces a deadly poison.

However, some sufferers of migraines, as you report, discover that foods with nitrites may trigger an attack. We are not certain that boiling the ham or any other meat before serving would remove all the nitrites. However, it might reduce the amount enough that, with a small serving, the amount of nitrites you get would be too small to give you a migraine. You will have to experiment with these conditions to know how far you can go. It might prove to be a painful experiment, but there is no other way of knowing.

Of course, you could cook your own meat and refrigerate it. Then you will be sure that it does not contain any nitrites.

DEAR RUTH AND ZAK:

Could you please tell me the calorie content of 1 cup of 2% milk is 123 calories. As you know, this is a partially-skimmed milk. Its caloric content is about half way between whole milk, which gives you 160 calories in each cup, and the skim milk, with its 90 calories per cup. The calorie chart we depend on comes from our book, *Nutri-Score*, and from a Health and Welfare Canada publication called *Nutrient Value of Some Common Foods*.

As you see, the caloric content of milk is directly related to the amount of fat. So, the lower the fat, the fewer the calories.

Speaking of the different fat contents of milk, a recent study at the Hannah Research Institute in Ayr, Scotland, showed that the amount of fat and the amount of saturated and polyunsaturated fats in milk could be manipulated by the ration you give the cows. By feeding them a low-roughage ration, the cows produced a lower fat milk (2.3%, compared with 4.1% from the cows on high-roughage). Also, the fat was of lower saturation, making it more suitable for those who have to keep their blood cholesterol low.

We assume that it would be more expensive to feed cows a ration that's low in roughage. Also, the researchers did not mention in their brief report whether or not the low roughage ration decreased, the amount of milk that these cows produced. So, the economics of these developments are not clear. In time, however, we should be able to feed and breed cows to give us low fat, low saturated-high poly-unsaturated fat and low calorie milk. Meantime, we are better off staying with the skim or the 2% milk.

CHICKEN FRIED RICE

500 ml	chopped onion
250 ml	chopped celery
125 ml	chopped green pepper
5 ml	garlic salt
50 ml	fat
250 ml	diced cooked chicken
750 ml	cooked rice
25 ml	soy sauce
5 ml	monosodium glutamate
2 ml	beaten eggs

Sauteé onion, celery, green pepper and garlic salt in fat until onion is transparent. Add chicken, rice, soy sauce and monosodium glutamate and sauté 3 min. Remove rice mixture from pan. Pour eggs into pan and stir gently until just set but not dry or browned (2 to 3 min.). Combine eggs and rice mixture and heat 1 min. Serve at once. Six servings.

Bio-dex

July 13, 1978
By Ken J. Michaels

Your computerized biorhythm

©BIODEX PRODUCTIONS 1978
Dist. by Toronto Sun Syndicate

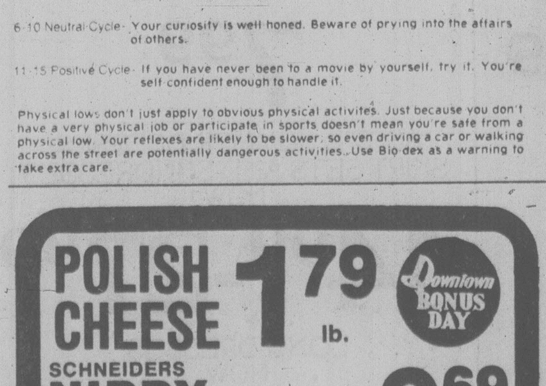

HOW TO USE YOUR CHART:

Locate your month of birth. The dots on each graph highlight your biorhythm readouts. Check the scales on the left or right for your Intellectual, Emotional and Physical factors from 1 to 5. Add these three numbers to obtain your Bio-dex. The Bio-dex is computed on average population age based on official Government statistics.

BIO-DEX READOUT:

0-5 Negative Cycle	You may get some bad news, but can keep from losing your composure by drawing on the strength of a friend.
6-10 Neutral Cycle	Your curiosity is well honed. Beware of prying into the affairs of others.
11-15 Positive Cycle	If you have never been to a movie by yourself, try it. You're self-confident enough to handle it.

Physical lows don't just apply to obvious physical activites. Just because you don't have a very physical job or participate in sports doesn't mean you're safe from a physical low. Your reflexes are likely to be slower; so even driving a car or walking across the street are potentially dangerous activities. Use Bio-dex as a warning to take extra care.

POLISH CHEESE 1.79 lb.

Downtown BONUS DAY

SCHNEIDERS NIPPY CHEESE 2.69 lb.

HONIG SOUP MIXES 3 PKGS 1.47

CHEESE CELLAR

Give Us A Call
Hours: 9:30-5:30
Monday-Saturday
384-8221
YOUR DOWNTOWN INTERNATIONAL CHEESE SPECIALTY STORE
14 Centennial Square
(Next to City Hall)

7-12

Woolworth

terrific buys

Thurs., Fri. and Sat.
July 13, 14 and 15

While Quantities Last

DELSEY BATHROOM TISSUE
2 rolls per package
Our Woolworth Regular Price .59
Our Woolworth Sale Price 4/1.88

RED LABLE PAPER PLATES
70 9" plates per package. 2/1.88

STYRO CUPS
51 7-oz. cups per package.
Our Woolworth Regular Price .79
Our Woolworth Sale Price 3/2.00

JAVEX BLEACH
64 fl. oz.
Our Woolworth Regular Price .69
Our Woolworth Sale Price 2/.88

SYLVANIA LIGHT BULBS
4 per package. 60 or 100 watt.
Our Woolworth Regular Price .99
Our Woolworth Sale Price .... .88

PHOTO ALBUMS
6 sheets, 12 pages. Hard cover.
Our Woolworth Regular Price 1.99
Our Woolworth Sale Price 1.44

PLASTIC WARE
Choose from bowls, wastebaskets, and jugs, and trays.
Our Woolworth Reguar Price 1.69
Our Woolworth Sale Price .... .88

GREY FLANNEL BLANKETS
Ideal for cottages or picnics.
Our Woolworth Regular Price 3.96
Our Woolworth Sale Price 2/5.00

TEMPO PLANT POTS
Choose from brown or white. 6" plastic pot with tray.
Our Woolworth Regular Price 1.49
Our Woolworth Sale Price 2/2.00

TROPICAL PLANTS
4" pot size. Choose from assorted varieties.
Our Woolworth Regular Price 1.19
Our Woolworth Sale Price 2/1.98

SOUND DESIGN STEREO
AM/FM, 8 track, turntable, speakers and stand.
Our Woolworth Regular Price 199.99
Our Woolworth Sale Price 150.00

LENO DOUBLEKNIT
Choose from assorted colors. 58/60" wide.
Our Woolworth Regular Price Metre 2.73
Our Woolowrth Sale Price .... Metre 1.99

NOVELTY DOUBLEKNIT
100% polyester, 58/60" wide. Choose from assorted prints.
Our Woolworth Regular Price Metre 1.85
Our Woolworth Sale Price ..... 2 Metres 3.00

INSTANT SUNDRESSES
Choose from calico or border prints. Just sew seam, attach straps and hem.
Our Woolworth Regular Price 6.99
Our Woolworth Sale Price 4.00

LADIES' WEAR
Choose from an assortment of T-Shirts and shorts in various styles and colors. 3.00

LADIES' WEAR
Choose from blouses, slacks and T-Shirts. Assorted styles and sizes. 5.00

LADIES' WEAR
Choose from pants, blouses, shirts and pant tops. Assorted styles and colors. 7.00

LADIES' WEAR
Choose from assorted skirts, slacks, shirts and jackets. 8.00

MEN'S SUMMER SHIRTS
65% polyester, 35% cotton. Sizes S,M,L.
Our Woolworth Regular Price 4.00
Our Woolworth Sale Price 2/7.00

MEN'S SPORT SOCKS
Navy, brown, green or blue.
Our Woolworth Regular Price .99
Our Woolworth Sale Price .... .77

BAKERY
Strawberry Shortcake 1.29 each, or 2/2.29

CAFETERIA
Stuffed Tomato Salad Plate 1.89

7-12x

Downtown
1200 Douglas

STORE HOURS:
Mon., Tues., Wed.& Sat. 9:30-5:30
Thurs. & Fri. 9:30-9:00

Use These Cards in Woolworth Stores Across Canada

FREE FOR THE ASKING

If you are more than ten pounds overweight, you should see your doctor to determine how much you should lose and how fast you should lose it.

The 10-page folder *How To Eat Well And Grow Slim* tells you how to lose weight safely. It urges you never to skip a meal and not to aim at losing more than one or two pounds a week.

The folder lists several food groups and the quantity per serving. For instance, in the protein rich foods group, one serving represents three ounces of hard cheese, or three medium eggs, or three ounces of cooked lean meat.

In the bread, cereal and pasta group, ⅓ cup of flaked or puffed cereal represents one serving, so do three small soda crackers, half an English muffin, half a large hamburger or hot dog roll.

The vegetable group lists many vegetables which may be eaten freely. Others are limited. For instance ¼ cup of baked beans is one serving, so is one small baked potato, one cup beets or one cup green peas.

Milk and milk products and fruits are similarly grouped.

In addition, you will find a list of 'extras'. One serving consists, for example, of five medium almonds, or one tablespoon of peanut butter, two hard candies, three dill pickles or two teaspoons of salad dressing.

Finally, the folder explains how many servings of each group are allowed for a 1,200-1,800 calories-a-day diet plan.

To obtain the above-mentioned folder write to: Bakery Council of Canada, Box 61, Toronto-Dominion Centre, Toronto, Ont. M5K 1G5.

One Party Leads to Another

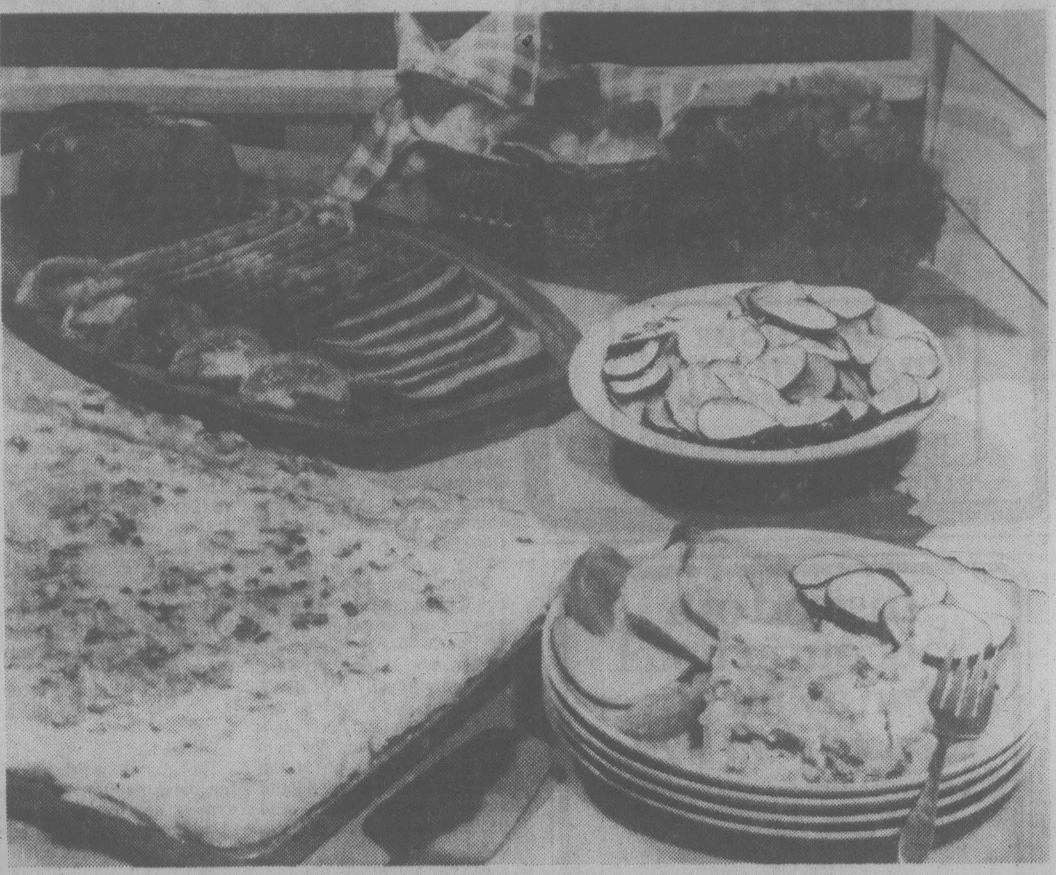

This fine spread is on the menu for Party Number Two

One of the nicest things about summer is an outdoor supper party.

Set a buffet table on porch or patio to create a relaxed atmosphere and keep everyone cool. And with a little planning, one party can provide "the makings" of another.

For the first party, barbecue a turkey large enough to freeze a portion for party number two. A covered barbecue is recommended for cooking a turkey, although a turkey broiler 10 pounds or less will cook nicely on a spit.

A properly vented barbecue cooks about the same way and time as an oven. Follow the manufacturer's directions for your particular barbecue, adding briquettes each hour to keep the heat low and constant. Do not try to cook the turkey too quickly lest the outside portion becomes dry and tough.

Use a meat thermometer to test for doneness. It should register 185°F when inserted in the thigh muscle next to the body. Serve simple accompaniments — barbecued vegetables, a green salad and fresh fruit. Wrap the leftover turkey, at least 1½ cups, and freeze for your next party. The day before it is needed, remove from the freezer and thaw in the refrigerator.

Prepare a favorite casserole — perhaps Turkey Quiche — and serve with vegetables and/or salad and dessert. If the crowd is large and very hungry, heat a boneless dinner ham to serve with the meal. It will enhance the menu greatly and with luck, provide meat for a sandwich or salad meal next day.

TURKEY QUICHE
(12-15 servings)

Prepare enough pastry for a double crust nine-inch pie. Line a large flat pan with the pastry. (No top crust needed.)

FILLING

1½ cups cooked, cubed turkey
½ cup cooked, crumbled bacon
2 cups shredded Swiss or Cheddar cheese
6 fresh mushrooms, sliced
3 green onions, chopped
8 eggs beaten
½ teaspoon salt
⅛ teaspoon pepper
¼ teaspoon poultry seasoning
2 cups whole milk or light cream

Sprinkle the meat, cheese and vegetables over bottom of pastry-lined pan. Combine eggs, seasonings and milk and pour over all. Bake at 400°F for ten minutes. Reduce heat to 375°F and cook 20-25 minutes longer or until set. Let stand 10 minutes before serving.

ZUCCHINI SAUTE
(12-15 servings)

8 -10 medium zucchini
4 tablespoons butter
¼ teaspoon salt
⅛ teaspoon pepper
½ teaspoon tarragon leaves
Parmesan cheese, grated

Slice zucchini into skillet with butter and seasonings. Cover and cook over medium heat until tender, about five minutes. Sprinkle with cheese and serve.

DILLED TOMATOES

Slice or quarter garden tomatoes. Sprinkle with salt, pepper and chopped fresh dill. Serve plain or with oil and vinegar dressing.

SHERRIED PINEAPPLE
(12-15 servings)

2 large, fresh pineapples
3 tablespoons liquid honey
¾ cup sherry
Sweetened whipped cream

Peel, core and cube pineapple. Place in large glass bowl. Drizzle with honey and sherry. Chill 2-3 hours. Serve with whipped cream.

Common ¢ents

By KATE MacQUEEN

Why is it that once you open a chunk of cheese and rewrap what's left over in plastic wrap the cheese still dries out in spots? Because you didn't seal the wrapping tightly. The best way to keep cheese is to wrap it first in plastic film, then pop it into a plastic bag that can be closed airtight.

★ ★ ★

You can re-use any holey, flower-holding green foam that was once used for fresh-cut flowers. Shred the foam and pack it into a flower holder for fresh or dried arrangements. None to add to the shredded foam? Snip some evergreen branches for a fresh green arrangement.

LEARN TO DRIVE
SPECIAL DAY-TIME COURSE
Starting July 17
with Canada's most Comprehensive DRIVER TRAINING PROGRAM
All courses fully income tax deductable
Inquire about $50 ICBC rebate
Y D
382-4822
YOUNG DRIVERS OF CANADA
827 BROUGHTON ST., VICTORIA

STORM ALCAN WINDOWS
Improves insulation and saves you money and helps to keep you comfortable.
Call: Doug Bowker, 652-3901 or Bus. 652-2761
NO OBLIGATION
Alcan Building Products 2-1

SELLING-OUT SALE
Everything Reduced to Clear

MEN'S SHOES

Pedwin Boots and Shoes	25.00
1-inch Platform Boots, Black or Brown	39.99
Bee Jays	25.00
Dress Shoes	30.00

LADIES' SHOES

Clogs	19.99
Summer Sandals	10.99 to 25.00
Lace Log Roller Casuals, tan and white	22.99
"Crickette" Crepe Sole Sandals	15.99
Waterproof Golf Shoes	15.99
Tender Tootsies	7.99

DOMONEY SHOES LTD. FOR EXCELLENCE
DOMONEY SHOES LTD.
636 Yates Street 383-2921 All Sales Final

BONUS DAYS
Downtown BONUS DAY
Thurs., Fri. and Saturday
30% OFF SUMMER SLACKS
SPRING DRESSES
20%-30% OFF
Broken sizes range from 5 to 18. All completely washable. Easy-care fabrics.
Petite Shop
1306 BROAD ST.
385-0322

1/2 PRICE SALE
SPRING AND SUMMER FASHIONS
Further reductions have just been taken in our dress and sportswear departments.
Buy two for the price of one — save 1/2 of the original price.

SPORTSWEAR
T-SHIRTS AND CAMISOLES NOW 3.99-6.99
SHIRTS AND BLOUSES NOW 6.99-11.99
SWIMWEAR NOW 8.99-16.99
PANTS NOW 9.99-14.99
SKIRTS NOW 9.99-16.99

DRESSES
T-SHIRT DRESSES NOW 7.99
ASST'D SUMMER DRESSES, SKIRT SETS AND SUNDRESSES NOW 14.99-27.99
LONG DRESSES NOW 19.99-24.99

ACCESSORIES
BELTS NOW .99-2.99
SCARVES NOW 1.99-4.99
HATS & HANDBAGS NOW 3.99-9.99

910 GOVERNMENT ST. Fairweather HARBOUR SQUARE
USE YOUR FAIRWEATHER CHARGE CARD, CHARGEX, MASTER CHARGE OR AMERICAN EXPRESS

FURS
HEAT is lurking . . .
READY TO RUIN YOUR FUR COAT
DON'T LET IT HAPPEN . . .
CALL COIT NOW!
386-6701
● Time to put furs into our controlled-environment storage vaults 'til fall!
● COIT Protects FURS by controlling HUMIDITY and TEMPERATURE
● COIT will clean and repair your fur if necessary.
7-9

dear abby

DEAR ABBY: What is a widow to do? I'm only 44 and I'm not ready for a rest home yet. I have two attractive, well-behaved children, a nice home, no debts and a good steady income. No worries, except where to find a decent man who wants a decent woman.

I've been a widow for over two years and have been told that I am "desirable," but every man I go out with hands me the same line. ("What's one more slice off a loaf of bread that's already been cut?" — or words to that effect.) If that doesn't work, I'm told that it's emotionally unhealthy for a woman who has been accustomed to a normal sex life to go without sex. Then they try to save my "mental health" by volunteering to provide me with a normal sex life. (Now it's "therapy.")

Then there are men who want female companionship, but they tell you on the first date they don't want to get "too serious."

Have men always been this way, Abby? Or is this a new breed? — RENO

DEAR RENO: Such men have always been around, but your luck is unusually bad to have encountered only that like. There are plenty of decent men in the world. You need new friends. Keep looking.

DEAR ABBY: We have recently become friendly with a couple who are strict vegetarians. They are very quiet about it, and don't talk other people into it, which we respect and admire.

When we entertain at home and include our vegetarian friends, we always have plenty of vegetables and fruits along with meat and fish for those who are not vegetarians. We've never made an issue of it because this is the way our vegetarian friends seem most comfortable.

Well, we came in for a great deal of criticism — from a CLERGYMAN, mind you. He said when vegetarians are guests, the host should serve NO meat or fish, as vegetarians would be offended at the sight of others eating it. Are we wrong? — D. AND M.

DEAR D. AND M.: After checking this out with the authorities (some of my best friends are vegetarians), they unanimously agree that they PREFER their hosts to serve normally and let each guest select what he wants.

DEAR ABBY: What kind of a husband would encourage his wife to line up dates with other men while he is out of town? — A FRIEND OF BOTH

DEAR FRIEND: One with a guilty conscience.

Endometriosis no Cancer Threat

By L.L. COLEMAN MD

We have just learned that our young married daughter has endometriosis. She lives almost 2,000 miles away from us and we have no way of getting the assurance that we so desperately need. Can you explain it to us? Can this lead to something more serious like cancer? — Mrs. N.N.H.

Dear Mrs. H.:

Let me immediately assure you that your concern that endometriosis may lead to cancer is completely without justification.

The endometrium is the delicate mucous membrane lining of the inner surface of the uterus. It contains specific types of cells. In some circumstances, these cells escape and lodge on some other organs in the lower abdomen. They are found sometimes on the ovaries, on the surfaces of the Fallopian tubes and even occasionally on the intestines.

These cells are not malignant, cancerous cells. The cause has never been definitely established, even though much is known about the symptoms and the treatment.

Treatment, of course, depends on the severity of the symptoms, the patient's age and on the extent of the cellular implants on other organs. For some reason, pregnancy seems to be beneficial to the condition. This has led students of this disease to investigate the possibility that hormone imbalance may be related to the endometriosis. Unfortunately, the condition itself may be responsible for infertility.

The doctors who established the diagnosis of this condition are conversant with the many new methods for keeping it under control.

During the period of treatments your daughter should be given emotional support by you. If she feels that you are distressed, it will only magnify her own anxiety.

COLONY
MOTOR INN
MORRY STEARNS
AT THE PIANO BAR
385-2441 6-10
COACHLIGHT ROOM

Advertisement

Naran home recipe plan takes off ugly fat.

The Naran Plan can help you lose pounds of unsightly fat right in your own home. This home recipe weight-control plan is easy to follow and costs little. Go to your drug store and ask for the Naran Reducing Plan. The whole plan is included in every package. The directions are right on the label. Pour the liquid into a pint bottle and add enough grapefruit juice to fill the bottle. Take two tablespoonsful twice a day as needed. Take the vitamin supplement included and follow the low calorie weekly food menu.
Your first purchase should show you a simple easy way to lose bulky fat and help regain slender more graceful curves; reducible pounds and inches of excess fat should disappear from neck, chin, arms, hips, abdomen, calves and ankles. If you are not completely satisfied with your first purchase just return the empty carton for your money back. Follow this easy way endorsed by many who have tried this plan to help bring back alluring curves and graceful slenderness. Note how quickly bloat disappears, how much better you feel. More alive, youthful appearing and active. 7-12x

ALL REMNANTS
1/2 PRICE
CLEARANCE TABLE
50% OFF
Betty's
FABRIC HOUSE
Next to K-mart in the Mall
3970 Shelbourne — 477-8021
master charge
CHARGEX
VISA
OPEN 10-6 MON. THRU SAT. 7-12x

Fields

Sale Starts
July 13, 1978

SUMMER CLEARANCE!!

MORE BIG DEALS FOR YOU!

FANTASTIC CLEARANCE OF LADIES' TOPS

2^{77} Clearance Price

Shirts, T-Shirts, Blouses and Smocks in a variety of styles and fabrics. Choose several at this low price! Sizes S.M.L. and 38 to 44.

Men's Short Sleeve Shirts by Luigi

Reg. 12.00 to 14.00

Your choice of a collar and plaquet t-shirt in solids stripes. Sizes S.M.L.XL. .... 8^{88} Clearance

Men's T-Shirts by Luigi

Reg. 12.00

Open mesh, contrasting collar and plaquet front. Sizes S.M.L.XL. .... 5^{99} Clearance

Men's Casual Terry T-Shirts

Canadian made, polyester cotton, polo collar, three-button placket front, short sleeves, assorted solid colours.

our price 9^{99}

Men's Sweatshirt Style Jacket
by Dale

Cotton polyester, terrycloth, hooded with full zipper and split pouch pocket. Long sleeves, assorted colours.

our price 12^{99}

Men's Socks

Combination dress or sport socks, with cushion sole, good colour selection. One size 10-13.

special 88¢

TREMENDOUS ASSORTMENT PRICED TO CLEAR

Ladies' Pantsuits
Clearance Price .... 6^{77} to 24^{77}

Ladies' Jumpsuits
Clearance Price .... 12^{77} to 22^{77}

Ladies' Dresses
Clearance Price .... 5^{77} to 22^{77}

Ladies' Sundresses
Clearance Price .... 5^{77} to 18^{77}

Ladies' Loungewear and Robes
Clearance Price .... 5^{77} to 13^{77}

Ladies' Sleepwear
Clearance Price .... 3^{99} to 8^{77}

All items may not be available in all stores.

Men's Tank Tops
by Rendale

Reg. 8.00 to 10.00 3^{99} our price

Assorted fabrics and colors with contrasting trim.

Men's T-Shirts

1^{99} each

Short sleeve in a variety of colours.

Men's 'Metallic' Look Jackets

Reg. 17.98 9^{99} clearance

Fully lined snap or zipper closing — elastic or knit waist. Some with hoods. Sizes S.M.L.XL.

CLEARANCE!
Men's Casual Slacks

5^{99} extra special

Assorted colours and sizes.

Men's Walking Shorts
Reg. 5.98 and 6.98

3^{99} and 4^{99} clearance

Assorted colours in denim or knits.

Men's Rugger-Style SWEAT SHIRT

9^{99} our price

Assorted colours.
Sizes S, M, L, XL.

CLEARANCE!
Men's Swimwear
Save 37% to 51%
Reg. 3.99 to 7.98

1^{99} clearance 3^{99} clearance 4^{99} clearance

Assorted styles in prints and plains.

master charge CHARGEX

7-12

1420 Douglas St. — Downtown — Esquimalt Plaza — Belmont Shopping Centre While Quantities Last.

FAMILY CIRCLE

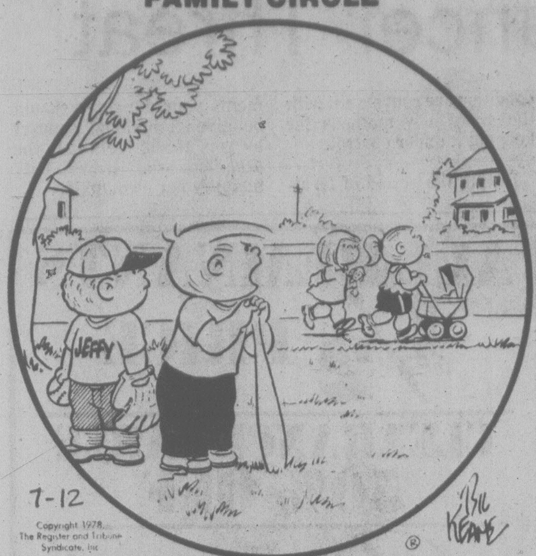
JEFFY
7-12
Copyright 1978, The Register and Tribune Syndicate, Inc.
Bil Keane

"I'll never understand girls if I live to be 13."

The Bridge Expert

By FRED KARPIN

Justice triumphed in today's deal, which came up in a rubber-bridge game. In it, South's unthinking, mechanical play was punished.

North-South vulnerable.
South deals.

NORTH
♠ 10 6 3
♡ K 6
◇ K 5 3
♣ A K 10 9 7

WEST
♠ K 9 8
♡ 7 2
◇ A Q J 10 9 8 4
♣ 3

EAST
♠ J 7 5 4 2
♡ 9 4 3
◇ 7
♣ Q 6 5 2

SOUTH
♠ A Q
♡ A Q J 10 8 5
◇ 6 2
♣ J 8 4

The bidding:

South	West	North	East
1 ♡	4 ◇	4 ♡	Pass
Pass	Pass		

Opening lead: Ace of ◇.

West's pre-emptive four-diamond bid made it rough for North, but the latter came up with the winning call when he elected to support his partner's hearts. However, as will be observed, North's confidence was misplaced.

After his ace of diamonds had captured the opening lead, West continued with the diamond queen. Dummy's king was played and East ruffed. East returned a spade, South finessing his queen unsuccessfully. With the adverse location of the club queen, declarer eventually had to lose a club trick, and thus incur a one-trick set.

If there were any one thing of which declarer should have been certain, it was that West, for his pre-emptive call, had a seven-card suit; and, hence, that East possessed a singleton diamond. Declarer's concern should have been that East would obtain the lead to play a spade before dummy's club suit became established. Had he been aware of these two points, he would not have put up dummy's diamond king at trick two. Instead he should have played a low diamond, allowing West's queen to capture trick two.

Whatever West now played, he could not prevent declarer from fulfilling his contract. A third diamond lead would be ruffed by South, after which trumps would be drawn. A club finesse would then be taken, East's queen winning. South would now be able to discard his spade queen on one of dummy's high clubs.

If East, at trick two, decided to ruff his partner's queen of diamonds in order to shift to a spade at trick three, it wouldn't help the defenders. South would take the trick with his ace, draw trumps, and on the high king of diamonds would discard his spade queen.

CRYPTIC CROSSWORD

ANSWERS TO TUESDAY'S PUZZLE

ACROSS
7 Ease the burden
8 Divorcee
9 Done
10 Batter
12 Twenty
14 Series
16 Resort
18 Slav
20 Relegate
22 Dressing-table

DOWN
1 Badinage
2 Deport
3 Chic
4 Objector
5 Bridge
6 Mean
11 Restrain
13 Throttle
15 Invest
17 Signal
19 Lira
21 Logs

CLUES

ACROSS

6 Deteriorate and become a drug-taker (2,2,3)
7 Present part of 10 down (5)
9 Its passengers had to double up together (3)
10 Homes were rebuilt but the location's vague (9)
12 Onslaught by Cupid, perhaps, could be fatal (5,6)
15 An attraction to excursionists on a diet? (7,4)
17 A Christmas hang-over (9)
19 Maybe many decades are viewed in retrospect (3)
21 You'll like it if you like fruit tart (5)
22 Not a large measure of spirit, just a little one! (4,3)

DOWN

1 I have knowledge about something currently seen in France (5)
2 A spinner first and foremost (3)
3 Game explorer (4)
4 Not very good at cornering, apparently (2,3,4)
5 It's right to punish (7)
8 Exist with just a part interest (6)
11 Taking away Sherlock Holmes' secret of success (9)
13 Staggered, but got in line (6)
14 Free to make a speech (7)
16 Deck or dock (5)
18 A classical author I'd nothing against at first (4)
20 Stain or soundly stamp (3)

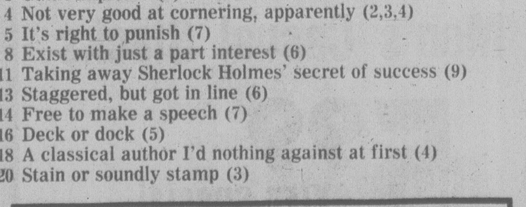
1
2
3
4
5
6
7
8
9
10
11
12
13
14
15
16
17
18
19
20
21
22

CRYPTIC: 11

SOLUTIONS THURSDAY
GRID NO. 11

DENNIS THE MENACE

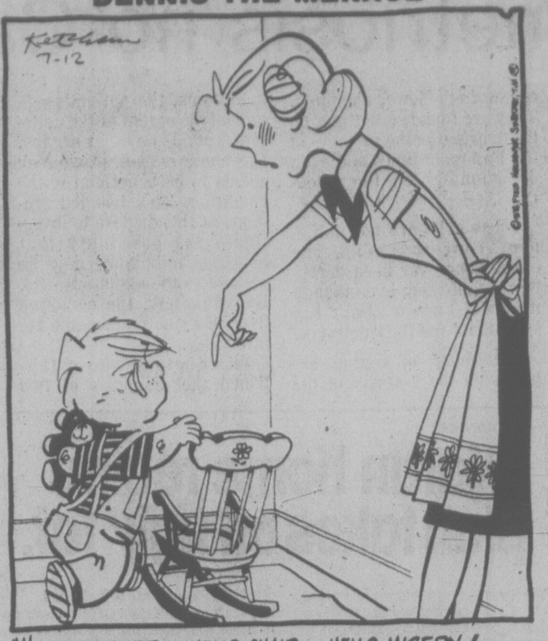
Ketcham
7-12

"HELLO, CORNER... HELLO, CHAIR... HELLO, MISERY."

WORDY GURDY
BY TRICKY RICKY

Every answer is a rhyming pair of words (like FAT CAT and DOUBLE TROUBLE), and they will fit in the letter squares. The number after the definition tells you how many syllables in each word. To win $10, send your original rhymes with your definitions to this newspaper. All entries become the property of UFS, Inc.

1. Sound of a negative donkey (1)
2. Army woman's big burgers (1)
3. Pre-natal sadness (1)
4. Nashville's Charley sobbed (1)
5. Ms. Oberon's beads (1)
6. Jittery opening tennis shot (2)
7. Where the Russian empress kept her boats (3)

Thanks and $10 to Gene Hudson of Anderson, IN for #7. Send *your* entry to this newspaper.

© 1978 United Feature Syndicate.

ANSWERS:
1. NAY BRAY 2. WACS MACS 3. WOMB GLOOM 4. PRIDE CRIED
5. MERLES PEARLS 6. NERVOUS SERVICE 7. CZARINAS MARINAS

7-12

LITTLE PEOPLE'S PUZZLE

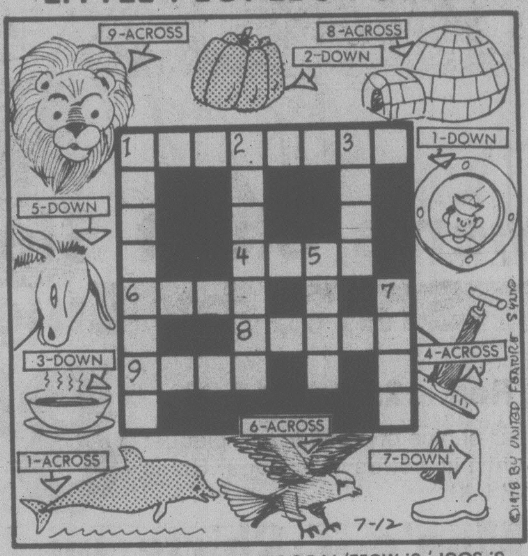
9-ACROSS
8-ACROSS
2-DOWN
1-DOWN
5-DOWN
4-ACROSS
3-DOWN
6-ACROSS
1-ACROSS
7-DOWN
1
2
3
4
5
6
7
8
9
©1978 BY UNITED FEATURE SYND
7-12

ANSWERS: Across—1. PORPOISE, 4. PUMP, 6. HAWK, 8. IGLOO, 9. LION. Down—1. PORTHOLE, 2. PUMPKIN, 3. SOUP, 5. MULE, 7. BOOT.

YOUR HOROSCOPE

Astrological Forecast for
Thursday, July 13
By SYDNEY OMARR

ARIES (March 21-April 19): You learn what should be done and when to do it. Be aware of various ramifications. Don't rush, push, cajole, chide or panic. Time is on your side. A new contact, possibly a Leo, will help solve legal, partnership or marital dilemma.

TAURUS (April 20-May 20): Low-key approach is best — study Aries message. Accent on employment, nutritional needs, dealing with restless relative. You'll find ways to overcome minor delays, red tape. Keep medical-dental appointment. Individual who taught you in past is due to make reappearance.

GEMINI (May 21-June 20): Good lunar aspect coincides now with romance, creative endeavors, significant changes, self-expression, ways to gain response and respect from young person. Sagittarius figures prominently — so does the number 3. Yes, horizons will expand.

CANCER (June 21-July 22): Your natural capabilities are spotlighted. You prove major point, views are vindicated; you'll be more secure in financial and emotional areas. Aquarius, Capricorn and Leo figure prominently.

LEO (July 23-Aug. 22): Plenty of action indicated — key is to avoid scattering efforts. Ideas are plentiful — be selective. Close neighbors, relatives could impose their presence. Be charming, but guard precious, private moments. Take special care in traffic.

VIRGO (Aug. 23-Sept. 22): Arrange budget so that you can beautify surroundings. Family member expresses constructive ideas concerning home, living conditions. Accent on payments, income potential. Yes, you will locate lost article.

LIBRA (Sept. 23-Oct. 22): See situation as it exists — define terms, avoid self-deception. Pisces, Virgo persons figure prominently. Accent on personal appearances, taking initiative, making new contacts. Aura of glamor surrounds you. Make the most of it!

SCORPIO (Oct. 23-Nov. 21): You have support behind the scenes. You need not be intimidated by those who whisper innuendoes. Bring priorities into focus. Aim toward goal. Soon you will be leading, not following — key is directness, confidence, an end to fears, doubts, nightmares.

SAGITTARIUS (Nov. 22-Dec. 21): Accent on romance, wishes, friendship, creative endeavors, profit from career or business efforts. Pisces, Virgo figure prominently. This can be exciting, productive. Self-esteem can soar — if you so permit.

CAPRICORN (Dec. 22-Jan. 19): New approach to authorities, professional superiors brings most productive results. Strive to imprint style, to gain more independence. Civic duties, public office, special duties and honors grab spotlight.

AQUARIUS (Jan. 20-Feb. 18): Intuitive intellect is honed to razor-sharpness. You perceive what can occur, you gain glimpse of future. Read, write, travel, break down age, language, social barriers. Open wide the lines of communication.

PISCES (Feb. 19-March 20): Good fortune awaits if you are adaptable, display versatility; dig deep and you strike pay dirt. Accent on ownership, lease, rental, sales, purchase, finances affecting partner, mate.

IF JULY 13 IS YOUR BIRTHDAY, you were on your own early — separated physically or psychologically from one or both parents. You are emotional but tough, sensitive but strong. August will be your most significant month of 1978. Aquarius, Leo, Taurus persons play important roles in your life.

FUN WITH FIGURES

By J. A. H. Hunter

We have 5669 for the game today. One 5, two 6's, and one 9. Using all four each time, but no other digits at all, you form expressions for the consecutive numbers from one up.

Any arithmetical signs may be used, but no summation or factorial symbols. Don't forget decimals, regular and repeater, also roots and powers. For example, 69 + 6 — 5 is a solution for 70.

The limit without a break in continuity seems to be 105. I shall be glad to check solutions, and will send hints to help in future games if requested.

Yesterday's answer: TEST was 1571 (prime).

WINNIE THE POOH

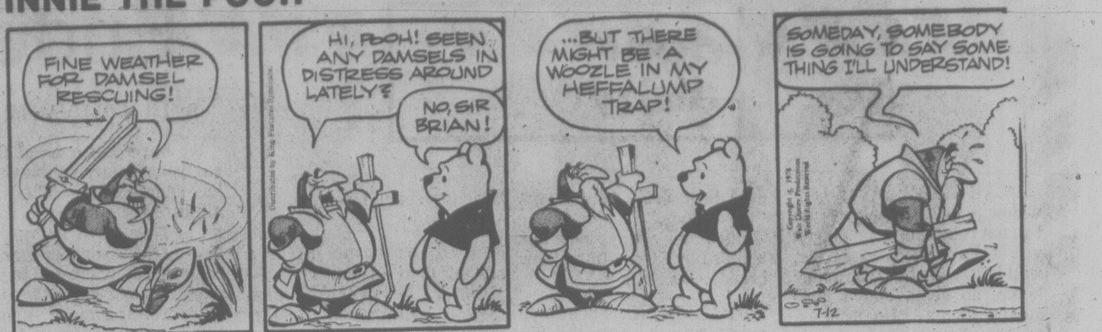
FINE WEATHER FOR DAMSEL RESCUING!
HI, POOH! SEEN ANY DAMSELS IN DISTRESS AROUND LATELY?
NO, SIR BRIAN!
...BUT THERE MIGHT BE A WOOZLE IN MY HEFFALUMP TRAP!
SOMEDAY, SOMEBODY IS GOING TO SAY SOME THING I'LL UNDERSTAND!
7-12

SUPERHEROES

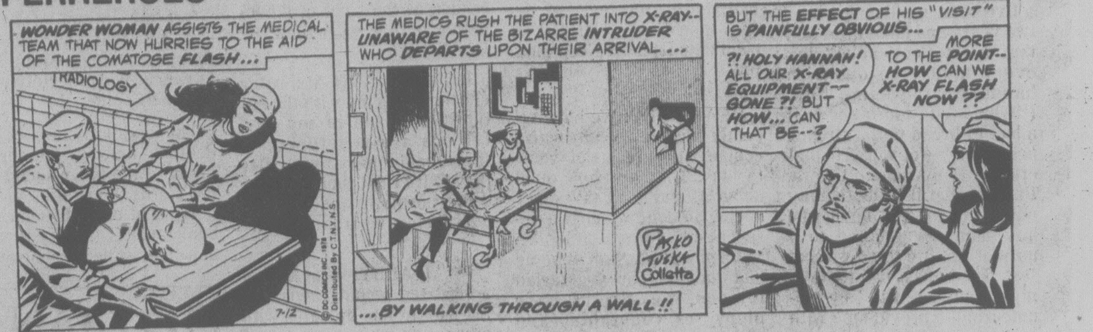
WONDER WOMAN ASSISTS THE MEDICAL TEAM THAT NOW HURRIES TO THE AID OF THE COMATOSE FLASH...
RADIOLOGY
THE MEDICS RUSH THE PATIENT INTO X-RAY-- UNAWARE OF THE BIZARRE INTRUDER WHO DEPARTS UPON THEIR ARRIVAL...
...BY WALKING THROUGH A WALL!!
PASKO TUSKA Colletta
BUT THE EFFECT OF HIS "VISIT" IS PAINFULLY OBVIOUS...
?! HOLY HANNAH! ALL OUR X-RAY EQUIPMENT-- GONE?! BUT HOW... CAN THAT BE--?
MORE TO THE POINT-- HOW CAN WE X-RAY FLASH NOW??
7-12

HAGAR

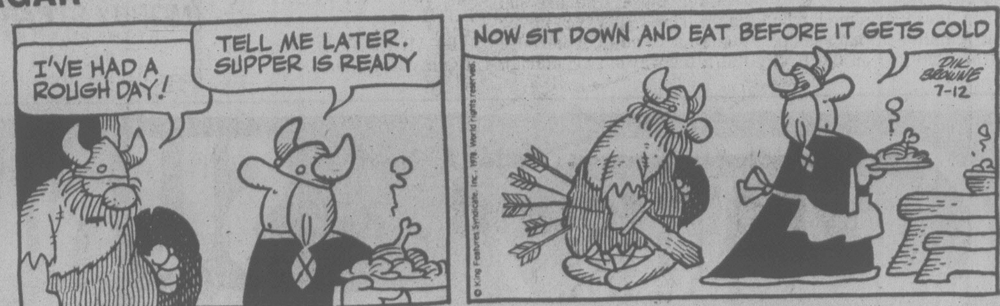
I'VE HAD A ROUGH DAY!
TELL ME LATER. SUPPER IS READY
NOW SIT DOWN AND EAT BEFORE IT GETS COLD
DIK BROWNE 7-12
© King Features Syndicate, Inc. 1978. World rights reserved.

PEANUTS

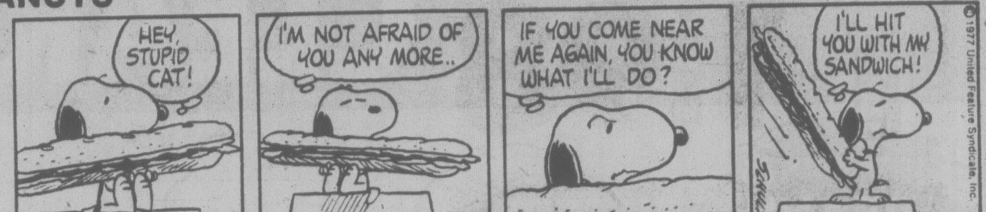
HEY, STUPID CAT!
I'M NOT AFRAID OF YOU ANY MORE..
IF YOU COME NEAR ME AGAIN, YOU KNOW WHAT I'LL DO?
I'LL HIT YOU WITH MY SANDWICH!
12-21
SCHULZ
© 1977 United Feature Syndicate, Inc.

MISS PEACH

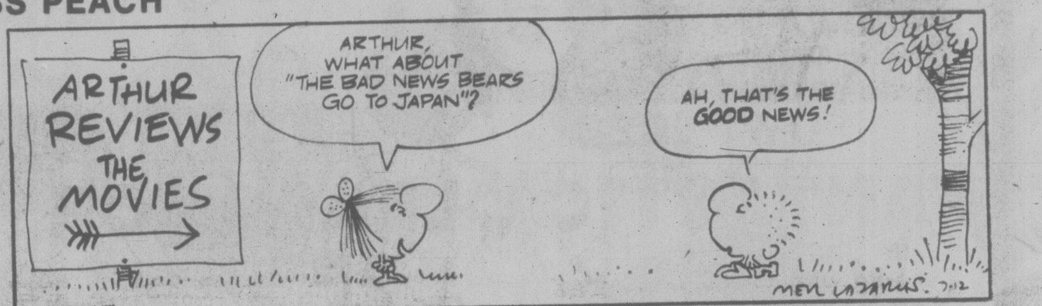
ARTHUR REVIEWS THE MOVIES
ARTHUR, WHAT ABOUT "THE BAD NEWS BEARS GO TO JAPAN"?
AH, THAT'S THE GOOD NEWS!
MELL LAZARUS 7-12

B.C.

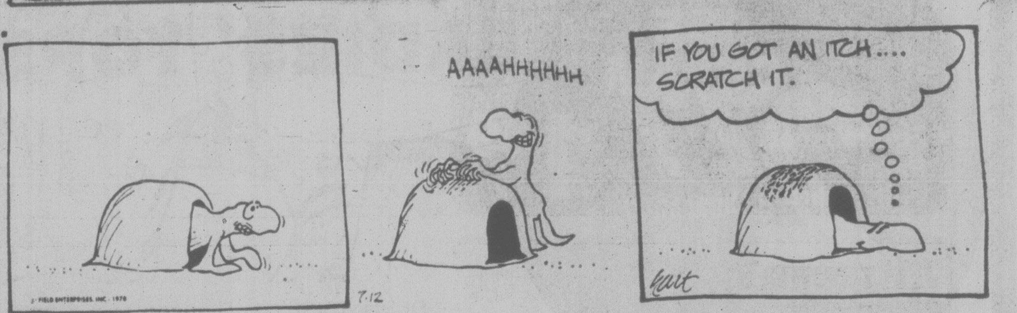
AAAAHHHHHH
IF YOU GOT AN ITCH.... SCRATCH IT.
7-12
hart

WIZARD OF ID

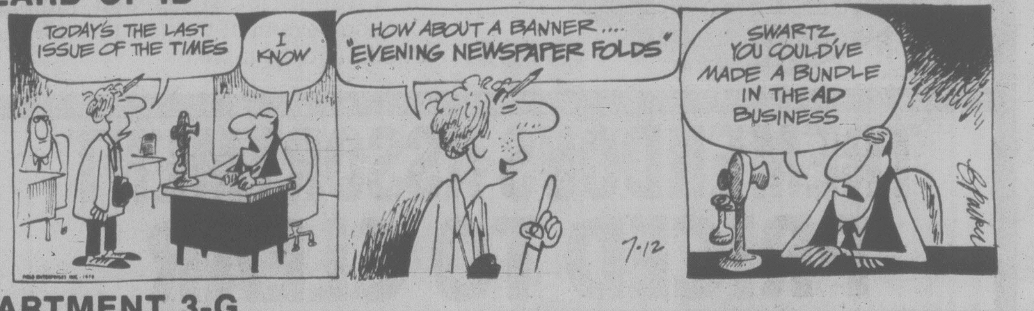
TODAY'S THE LAST ISSUE OF THE TIMES
I KNOW
HOW ABOUT A BANNER.... "EVENING NEWSPAPER FOLDS"
SWARTZ, YOU COULD'VE MADE A BUNDLE IN THE AD BUSINESS
7-12

APARTMENT 3-G

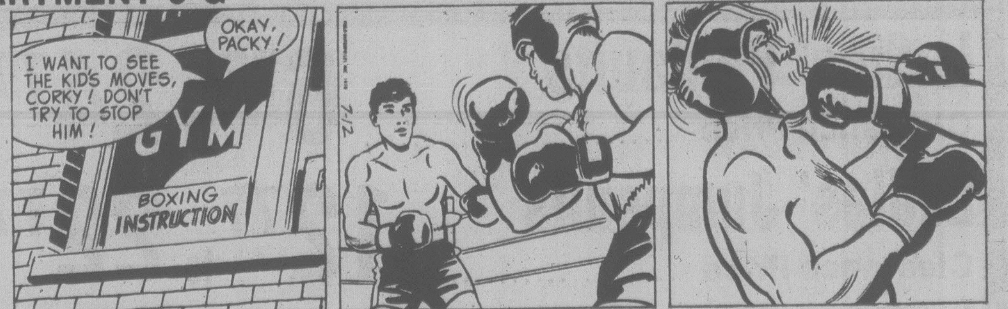
I WANT TO SEE THE KID'S MOVES, CORKY! DON'T TRY TO STOP HIM!
OKAY, PACKY!
GYM
BOXING INSTRUCTION
7-12

NANCY

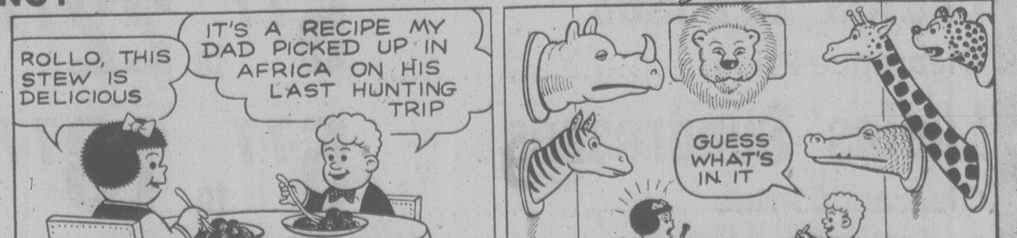
ROLLO, THIS STEW IS DELICIOUS
IT'S A RECIPE MY DAD PICKED UP IN AFRICA ON HIS LAST HUNTING TRIP
GUESS WHAT'S IN IT
©1978 United Feature Syndicate, Inc.
July 12
ERNIE BUSHMILLER

MARK TRAIL

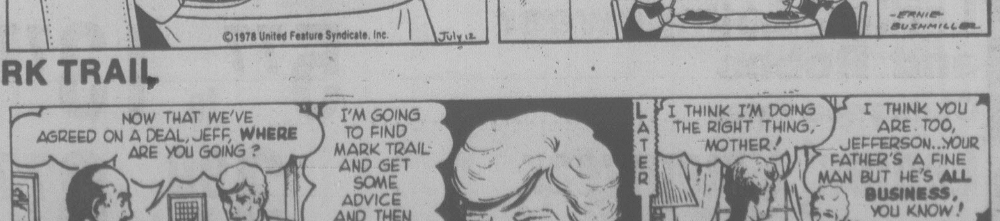
NOW THAT WE'VE AGREED ON A DEAL, JEFF, WHERE ARE YOU GOING?
I'M GOING TO FIND MARK TRAIL AND GET SOME ADVICE AND THEN SETTLE DOWN IN THE BIG WOODS AND WRITE!
LATER
I THINK I'M DOING THE RIGHT THING, MOTHER!
I THINK YOU ARE TOO, JEFFERSON... YOUR FATHER'S A FINE MAN BUT HE'S ALL BUSINESS, YOU KNOW!

BARBECUE BUYS

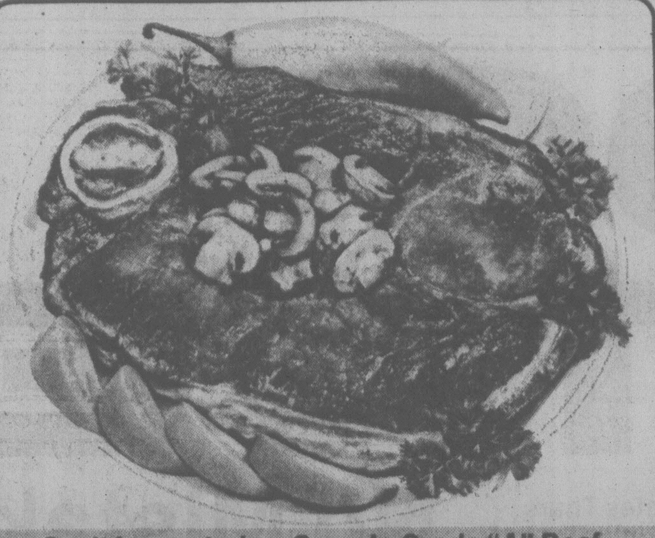

Gov't Inspected • Canada Grade "A" Beef
whole round steak
lb. **1.98**

Gov't. Inspected • Canada Gr. A Beef
boneless rump roast ....lb. 1^{98}

Gov't Inspected
pork shoulder butt steaks ....lb. 1^{39}

Gov't Inspected
ready-to-eat cottage rolls ....lb. 1^{89}

Gov't Inspected
sliced chicken loaf ....16-oz. pkg. 1^{39}

Gov't Inspected
sliced bologna ....16-oz. pkg. 1^{09}

Gov't Inspected • Wiltshire
dinner sausage ....1-lb. pkg. 1^{19}

SEAFOOD
BY THE PIECE
fresh **ling cod** lb. **99¢**

Gov't. Inspected • Wiltshire
corned beef lb. 1^{89}

Gov't Inspected Valu Plus
sliced bacon 1-lb. pkg. 1^{39}

save&fly
with $5 travel vouchers
you could cut the cost of your next holiday airfare by saving our cash register tapes...

PEANUT BUTTER
Squirrel
Smooth — Crunchy
16-oz. jar .... **98¢**

SALAD DRESSING
Kraft
Miracle Whip
32-fl.-oz. jar .... 1^{39}

ORANGE FLAVOUR CRYSTALS
Tang
2 — 7-oz. envelopes . **99¢**

WHOLE CHICKEN
Bonus
52-oz. tin .... 1^{79}

POWDERED DETERGENT
Tide
2.4-kg. pkg. .... 2^{99}

LIQUID DETERGENT
Ivory
909 ml bottle .... 1^{39}

CAT FOOD
Nine Lives
Assorted
6-oz. tin .... 4 TINS **95¢**

GROUND COFFEE
Blue Ribbon
Regular — Fine
1-lb. pkg. .... 3^{29}

ICE CREAM
Foremost or
Palm
2-litre carton .... 1^{49}

PEEK FREANS BISCUITS
Digestive — Nice —
Shortcake
15-oz. pkg. .... 1^{09}

CAKE MIX
Duncan Hines
Moist 'N Easy
13½-oz. pkg. .... **79¢**

FROZEN DINNERS
Savarin—Beef—
Chicken—Turkey—
Salisbury, 11-oz. pkg., **89¢**

JELLY POWDERS	Nabob Assorted 3-oz. pkg.	4 PKGS 1^{00}
DRINK CRYSTALS	Quench Assorted 4—99-g. envelopes	99¢
ASSORTED COOKIES	McCormick's 350-g. pkg.	89¢
GINGER SNAP COOKIES	Weston's 24-oz. pkg.	1^{09}
PLAIN YOGURT	Foremost or Palm 500-g. carton	57¢
FRUIT FLAVOURED YOGURT	Foremost or Palm 500-g. carton	63¢
ASSORTED PEAS	Aylmer Choice 14-fl.-oz. tin	2 TINS 59¢
MARSHMALLOWS	Angelus 16-oz. pkg.	79¢
BROWNIE MIX	Duncan Hines 15½-oz. pkg.	89¢
FROZEN FISH AND CHIPS	Rupert 20-oz. pkg.	1^{29}
TINY SHRIMP	East Point 4¼ oz. tin	1^{19}
FRENCH DRESSING	Kraft 16-fl.-oz. bottle	95¢
SARDINES IN OIL	King Oscar 3½-oz. tin	79¢
FRUIT COCKTAIL	Libby's Fancy 28-fl.-oz. tin	79¢
TOMATO JUICE	Libby's Fancy 6—5½-oz. tins	1^{09}
GRAPEFRUIT JUICE	Libby's Unsweetened 6—6-oz. tins	1^{09}
ASSORTED RELISH	Heinz 12-fl.-oz. jar	55¢
VEGETABLE OIL	Crisco 1-ltr. bottle	1^{69}
ICED TEA MIX	Neilson's 38-oz. tin	2^{49}
FROZEN SLICED STRAWBERRIES	Ventura Fancy 15-oz. pkg.	79¢

CHARCOAL BRIQUETTES	Kingsford 10-lb. bag	1^{99}
SHAMPOO	Head & Shoulders 175-ml. bottle	1^{59}
PUPPY CHOW	Purina 2-kg. pkg.	1^{69}
COTTON SWABS	Q Tips Pkg. of 90	69¢
BAR SOAP	Ivory — Personal Size 4 bars	89¢
STICK DEODORANT	Right Guard 75-g. container	1^{49}

California
PLUMS
Canada No. 1
Wickson — Laroda
Eldorado — Santa Rosa lb. **39¢**

Local Grown Canada No. 1
POTATOES 5 lbs. **69¢**

Local Grown
GREEN CABBAGE Canada No. 1 lb. **19¢**

Prices Effective Wed., July 12th to Sat., July 15th
We reserve the right to limit quantities

5 STORES TO SERVE YOU

230 COOK ST.
2187 OAK BAY AVE.
COLWOOD PLAZA
SHELBOURNE PLAZA
CADBORO BAY VILLAGE

OUR COOLWOOD and COOK ST. STORES ARE OPEN SUN. 10 a.m.-5 p.m.

SHOP-EASY FOODS

U.S. Mortgages Reach Record

WASHINGTON (AP) — Interest rates for conventional home mortgages rose to the highest level on record last month.

The average home buyer paid an effective interest rate of 9.46 per cent for a new house if a conventional loan was used, the Federal Home Loan Bank Board said. That was the highest rate since record-keeping began in 1963.

The previous high was 9.37 per cent, recorded the previous month and in December, 1974.

The effective interest rate combines the interest rate on the contract and initial fees and charges. The interest rates have risen steadily since April, 1977, when they were 8.94 per cent.

For previously-occupied houses, the effective interest rate was 9.47 per cent, compared with 9.37 per cent in May.

Tea Sales Climb

EDMONTON (CP) — The export director of an internationally-known tea company says coffee prices have drastically increased the volume of tea sales — especially in Canada.

Samuel Twining of Twining Tea Co. of London said that during the past 10 years tea consumption has risen 30.1 per cent and Canada rates as one of the top five or six countries.

"Surprisingly, it's the young people in Canada who are buying more teas," Twining said.

"They work their way through all the different brands and blends until they find one they like and they seem to stay with it."

Twining said Western Canadians seem to prefer tea more than easterners since his company's sales in this area have been consistently higher recently.

Western people usually come from tea-drinking European families, he said.

Leave These Out

Leave leavening and salt out of recipes when substituting self-rising flour for all-purpose flour.

Climate Changes Near, Scientists Warn

TORONTO (CP) — Scientists from several nations warn of the effects on land use, food supply and climate by exploiting the world's renewable resources.

F. Kenneth Hare, a University of Toronto environmentalist, told an international conference on organic raw materials that changes in land use will result in subtle but long-term effects on the earth's climate.

"It is possible that drastic changes in land use, and increased emission of gases and particles to the atmosphere, will produce measurable changes in the next century," said Hare, who is the university's director of environmental studies.

"Forest and prairie clearance both reduce the amount of stored carbon on land and this affects the energy and water balances."

Hare said changes in land use are occurring at an increasingly rapid rate.

Swedish researcher Lennart Stockman told delegates the current decrease in forest area is about 12-million hectares a year.

"This means that forest area equal to the size of the province of Ontario is lost in 10 years," he said.

Stockman, of the Swedish Forest Products Research Laboratory in Stockholm, said the use of unprocessed wood is expected to increase despite the potential for environmental damage.

Hare said increased gaseous emissions to the atmosphere and increased clearance of tropical rainforests and other lands may mean a rise in the earth's surface temperature.

While there is still much controversy within the scientific community about such effects, Hare said recent estimates show global air temperatures will increase by 1.5 to six degrees Celsius within the next 70 years.

"If the general surface increase is in the range of two to three Kelvin (the same as Celsius), an increase near the poles of 10 Kelvin is probable, raising the possibility that the permanent pack-ice of both hemispheres will disperse."

LEWIS LOWCOST
2897 FOUL BAY ROAD
MON.-THURS. 9 to 7
FRI. 9 to 9 SAT. 9 to 6
SUN. 11 to 6
"For your lower food bill".
Prices effective July 12, 13, 14, and 15
We reserve the right to limit quantities.

PARKAY MARGARINE	3-lb.	1.79
M.J.B. INSTANT COFFEE	lb.	3.89
THE TEA TEA BAGS	120s	2.95
McCAINS FROZEN APPLE PIES 24-oz.		99¢
PALM DELUXE ICE-CREAM 2-Litre Plastic		1.79
QUICK AS A WINK BRAN MUFFIN MIX 8-oz.	3 FOR	89¢
GREEN GIANT OVENCROCK BEANS 14-oz.	3 FOR	1.00
BRENTWOOD PEAS 14-oz.	3 FOR	89¢
PALMOLIVE LIQUID DETERGENT 32-oz.		1.39

GARDEN FRESH PRODUCE

HOT HOUSE No. 1 TOMATOES	lb.	59¢
No. 1 LONG ENGLISH CUKES	ea.	59¢
SEEDLESS GRAPES	lb.	79¢
BANANAS	6 lbs.	1.00

WE HAVE TOP QUALITY FRESH MEATS TO COMPLETE YOUR WEEKLY SHOPPING

MORE SPECIALS IN LOWCOST AD

PROOF POSITIVE

Zellers Has Low Prices

Sale Dates Thurs. Fri., Sat., July 13-14-15

No Mistake About It !

9.97 SET
Reg. To 15.99

Real Value On Our Easy-Care 2-Pce. Pantsuits

Crisp, lightweight tailoring in washable 100% polyester ! Solid colour pull-on style pants with sleek smooth fit; variety of short-sleeved belted tops in prints, solids or stripes. Sizes 10-20.

We Reserve The Right To Limit Quantities

Reg. to 6.66 4.00 EA.

Clearance of Best-Selling Cool Summer Nightwear

Crisp and fresh looking nightwear for hot summer nights ! Easy-care 65% polyester / 35% cotton long gowns, shift gowns and baby doll pyjamas. Sleeveless or short-sleeved, trimmed with lace or gathered at the waist. Pink, blue, yellow or pretty prints. S.M.L.

Tier Set Super Sale

Colourful tier sets brighten your windows, at sunny savings ! Choose from a great selection in polyester and acrylic blends, assorted colours. Ideal for kitchen, dining room or den !

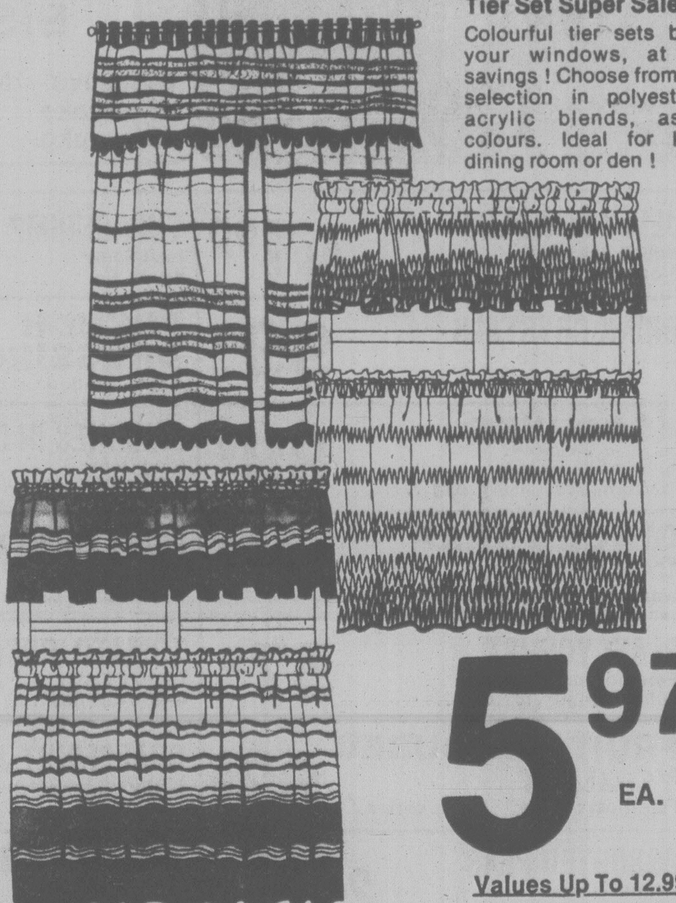

5.97 EA.
Values Up To 12.99

4.57 Reg. 5.44

Double Hibachi
Heavy duty, portable cast-iron Hibachi with double adjustable-height chrome-plated grills, wooden handles, two air vents.

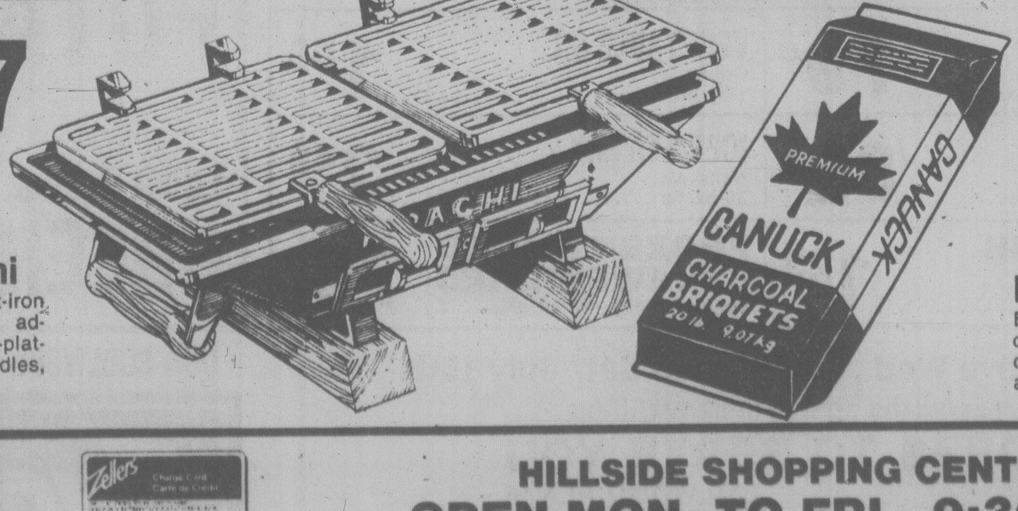

2.97 20 lb. Bag

Premium Charcoal
Enjoy the pleasures of outdoor cookouts ! Long lasting charcoal briquets are ideal for all your B-B-Q needs.

Zellers
The "GET-IT-NOW" Card
Master Charge and Chargex also accepted

HILLSIDE SHOPPING CENTRE
OPEN MON. TO FRI., 9:30-9:30
SAT., 9:30-6:00 595-2141
Zellers Has Low Prices... No Mistake About It.
7-12x

Law Bars High Kicker

BLACKPOOL, England (CP) — The law pulled down the curtain on the stage debut of 16-year-old Lorraine Cooper when she was barred from the high-kicking chorus line of a seaside vaudeville show.

Lorraine wept as she watched the first performance from the back row of Blackpool's Central Pier theatre, for the law had decreed she was only a schoolgirl.

But her suspension from the show lasted only a day. Lorraine was permitted to join after returning her books to the school, collecting her reports and legally signing out with the consent of her parents.

She made her debut in the chorus the night after the opening, and the audience, knowing she had been thwarted by the law, gave her a big hand.

Lorraine had played truant from school to attend rehearsals of the show in Blackpool and was all set to go on stage when a policeman's hand descended on her shoulder.

"Under British law, children must attend school until their date of leaving," an education official said. "We cannot say yes to some and no to others."

English youngsters are allowed to leave school at 16 providing they finish the term.

Zellers
No
Mistake
About It
sale

Thursday, Friday and Saturday

No Mistake About It
Zellers Has Low Prices

Prices effective July 13, 14, 15

WOODS ROOMASTER
TENT
9'x12' with canopy
Reg. 159.99
SALE 129^{97}

ROTO TILLER
5 h.p. Briggs & Stratton engine
Reg. 299.88
SALE $239

THERMOS
10-qt. cooler
Reg. 17.97
SALE 14^{97}

FREEZER
8 cubic feet, white
239^{95}

LANTERN
Waterproof blinker, 6-vol
Reg. 8.99
SALE 6^{97}

BRADFORD 12" Black and White
TELEVISION
Reg. 99.95
SALE 88^{00}

PHOTO FINISHING
126-12
110-12 3^{47}
126-20
110-20 4^{99}
135-36 9^{97}

POTTING SOIL
30-lb. bag
Reg.2.99
SALE 1^{99}

SALISBURY STEAK
Mashed potatoes, vegetables, roll and butter
Reg. 1.85
SALE 1^{50}

MASON JARS
32-oz., 12 per box
Reg. 3.67
SALE 2^{97}

DANBY WAGON
BARBECUE
with spit
Reg. 49.99
SALE 39^{97}

POLY FOAM
PILLOW
Reg. 4.29
SALE 2^{97}

GARDEN HOSE
Nylon Reinforced, ½"x50'
Reg. 4.97
SALE 3^{97}

FOAM SLABS
54"x72"x4
Reg. 29.97
SALE 22^{97}

SUNLIGHT LAUNDRY
DETERGENT
2.4 Kg.
Reg. 3.29
SALE 2^{88}

SCOTT
FAMILY NAPKINS
180 per pack
Reg. 1.29
SALE 99¢

LAWN CHAIRS
Floral Fabric
Reg. 6.66
SALE 4^{97}

LADIES'
TANK TOPS
Assorted styles and fabrics
Reg. 2.97
SALE 2 for 5^{00}

CHARCOAL
BRIQUETTES
20-lb. bag
Reg. 3.67
SALE 2^{99}

VIVA
PAPER TOWELS
2-roll pack
Reg. 1.19
SALE 89¢

FOAM SLABS
48"x72"x3"
Reg. 19.99
SALE 15^{97}

DOVE LIQUID
DETERGENT
24-oz.
Reg. 1.29
SALE 99¢

MEN'S SHORT-SLEEVED
SHIRTS
Plain colours
Reg. 5.99
SALE 2^{99}

CRIMPKNIT
100% Polyester, 60" Ass't plains and prints
Reg. 2.27 yd.
SALE 1^{67} yd.

POLYESTER
DOUBLEKNIT
Madrid 60" wide
Reg. 2.97
SALE 1^{47}

SUNLIGHT
DISHWASHING LIQUID
1.5 litre
Reg. 2.59
SALE 1^{88}

CREST
TOOTHPASTE
100 ML. Reg. or Mint
Reg. 1.17
SALE 99¢

HERITAGE
SHEET SETS
Twin size
Reg. 18.97
SALE 12^{97}
Double size
Reg. 23.88
SALE 16^{97}

Zellers

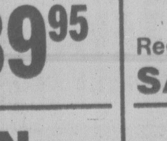

The "GET-IT-NOW" Card
Master Charge and Chargex also accepted

HILLSIDE SHOPPING CENTRE
OPEN MON. TO FRI. 9:30 to 9:30
SAT. 9:30 to 6:00
Limited quantities. No Rainchecks

7-12x

GIANT
DISCOUNT
R.D.Y. FOOD CENTRE
CRAIGFLOWER and TILLICUM
Prices Effective July 12, 13, 14, 15
WEDNESDAY TO SATURDAY
WEEKDAYS 9 to 9 SUNDAYS 10 to 7
WE RESERVE THE RIGHT TO LIMIT QUANTITIES

Robin Hood
(Limit One Bag)
FLOUR
With $15 Order or Over
20-lb. bag .... 2^{19}

Grade A
CHUCK
STEAK
(Bone in) lb. .... 99¢

Olympic
CHICKEN
LOAF
16-oz. pkg. .... 1^{19}

DINNER
SAUSAGE
lb. .... 1^{09}

Olympic
BOLOGNA
16-oz. pkg. .... 1^{09}

Breakfast Delight
BACON
1-lb. pkg. .... 1^{49}

Success, Sliced, Cling
PEACHES
28-oz., Standard grade, tin ... 55¢

Nabob
COFFEE
(Vacuum Pack) 1-lb. bag . 3^{29}

Carnation
POWDERED
MILK
3-lb. box .... 2^{59}

Nestle
MINI
PUDDING
pkg. .... 69¢

Bolters
BONELESS
CHICKEN
7-oz. jar .... 1^{19}

Skippy
PEANUT
BUTTER
2-lb. jar .... 1^{79}

Swing
ORANGE
CRYSTALS
4 3-oz. poly bag .... 69¢

Instant Chocolate
QUIK
2-lb. tin .... 2^{09}

Glad Outdoor
GARBAGE
BAGS
10's .... 99¢

Nabob 3 Fruit or
ORANGE
MARMALADE
24-oz. tin .... 1^{19}

Ma-Ling Whole (Choice)
CANNED
TOMATOES
2 28-oz. tins .... 1^{00}

A.B.C.
DETERGENT
3-lb. box .... 99¢

Kleenex or White Swan
TOWELS
2 roll pkg. .... 89¢

McCain Frozen
CREAM
PIES
14-oz., Ea. .... 79¢

No. 1
BANANAS
7 lbs. .... 1^{00}

Local New
POTATOES
7 lbs. .... 1^{00}

Snoboy Fresh
BROCCOLI
lb. .... 39¢

DOGGONE GOOD FUN if the dog would just co-operate. But when the pooch is too pooped to play horsey, cowboy-clad monkey gets frustrated look. They're part of rodeo clown act at the Calgary Stampede.

Funeral for Organist

Victoria music circles sustained a loss this week with the death of organist John Fay Lenaghan.

Funeral services for the popular musician, who died Saturday, were held this afternoon at St. Joseph's Church, West Burnside, where he had been organist and choirmaster for several years prior to his death. Msgr. W. Bullock officiated.

Born in Montreal in 1911 of musical parents, he started at age 8 to study piano but took naturally to the organ — his father was a choirmaster — beginning the study of that instrument in his teens. He continued his studies after serving as a flying instructor with the RCAF in the Second World War and gained a Trinity College of Music licentiateship.

From 1949 to 1957 he was assessor for the city of Sherbrooke, Que., and then, until his retirement in 1976 was assessor for Saanich.

His musical nature was balanced by a keen interest in design techniques with regard to aircraft and the building and flying of gliders. This followed through into the construction of organs and he actually built two instruments.

He became well known to Victorians for his five years as a participant in CJVI's Rolling Home Show and for his many services as organist, including those at St. Andrew's Roman Catholic Cathedral.

Lenaghan composed a quantity of music for church use, including two masses and a Magnificat.

The latter, written for double choir, three soloists and organ, was performed last October in St. Andrew's Cathedral by an aggregate of musicians drawn from many denominations and churches throughout Greater Victoria.

COLONY
MOTOR INN
MORRY STEARNS
AT THE PIANO BAR
385-2441 6-10
COACHLIGHT ROOM

Fag Swallowed

OSHAWA, Ont. (CP) — Walter Hubar, 28, was given a suspended sentence in Oshawa provincial court for marijuana police found on him after seeing him swallow a cigarette. Police saw him swallow the cigarette behind a local hotel and found he was carrying a bag containing 26 grams of marijuana.

See "GREASE" starring John Travolta & Olivia Newton-John

Arthur Murray's Exclusive!

GREASE HUSTLE™

To see "GREASE" is to want to dance! Learn the dance of the decade. Arthur Murray's GREASE HUSTLE... Inspired by the sensational movie musical "GREASE."

ADMIT ONE "GREASE"
BRING THE TICKET STUB FROM "GREASE" TO US FOR YOUR
$15 GIFT CERTIFICATE
for you and a friend.

™ designates trademark of Paramount Pictures Corporation 6-16x

Arthur Murray
"We change people into couples."
715 YATES

CALL NOW
385-1476

Port Said Harbors Contraband

By CHRISTOPHER WREN
New York Times

PORT SAID, Egypt — A non-descript gasoline truck rattling south along the only main road out of this Mediterranean port managed to arouse suspicions at the customs checkpoint a few weeks ago.

Officials recruited a small boy to wriggle through the hatch into the empty tank and for the next 2½ hours he helped them extract 13 radio-cassette recorders, 1,375 T-shirts, 100 bolts of cloth, 547 shirts, a pile of sandals and a small sewing machine.

A further search of the truck, including its spare tire, turned up 277 nightgowns and dresses. The contraband, valued at over $7,000, was bound for resale in Egyptian shops at prices unaffected by the stiff customs duties usually imposed on foreign merchandise.

Such smuggling has been unintentionally encouraged by the Egyptian government's decision, following the October 1973 war, to turn Port Said into a duty-free zone. The reasoning was that this would lure its refugees home, resuscitate its ravaged economy and encourage foreign investment.

The ochre-colored town, set on a sandbar at the northern end of the Suez Canal, was designated Egypt's first duty-free city because of its prime location. The resulting new prosperity owes less to the commercial expansion that was originally envisioned than to the increase of imported consumer goods that flow into the interior of Egypt, legally or illicitly.

Along the dusty streets, small shops that once featured local handicrafts are now crammed with Japanese transistor radios and television sets, Swiss watches, American canned soft drinks, Hong Kong shirts, Italian dresses, Spanish suits and West German washing machines, most selling for no more than half their price in Cairo.

Every day an estimated 30,000 to 50,000 Egyptians flock into Port Said from other parts of the country in search of a tax-free bargain. "If only a quarter of them buy, that's good business," remarked Fahmy Gouda, an amiable shopowner who serves on a local free zone committee.

Since the government started trying to attract foreign business to the zone, four plants have been set up and 33 others have been approved for a total investment of $140 million, according to Mohammed el-Harize, the spokesman for the free zone authority.

Gamal Eddin Shehab, manager of a small British plastics factory, ticked off some of Port Said's advantages. "Electricity, fuel and labor are cheaper than elsewhere in the world and strikes are unknown," Shehab said.

Western commercial sources say that some potential investors have been discouraged by the tangle of bureaucratic red tape, the shortage of fresh water, housing and good industrial sites and the inclusion of free zone manufactured goods in customs restrictions imposed on Egyptian products overseas.

Port Said levies a one per cent tax on goods passing in or out of the free zone, and this has been consumed coping with a burgeoning local population that now approaches a half million. With a lack of further resources, the legacy of war remains visible in the brick and concrete bomb shelters decaying in the city squares and in the hulks of ruined buildings such as the old American consulate.

Gouda, who first set up shop in Port Said in 1930, recalled the "splendid years" when local merchants catered to the tourists who swarmed off the cruise ships plying the Suez Canal. The shops operated around the clock then and hummed to a score of languages.

Honda CAR CENTRE
JULY SWEEPSTAKES
WEEKLY CASH AND MERCHANDISE PRIZES
Winners must answer a skill-testing question. Come in today for details.
D.L. 0846A
Honda CAR CENTRE
YATES at QUADRA • 386-6707

CAPITAL
IN SIDNEY
9819 Fifth St.
New Hours
Mon. to Friday 9 to 9
Saturday 9 to 6
Sun., Holidays 10-6
SUPER FOODS
50 WEST BURNSIDE
OPEN DAILY 9-9
Prices Effective July 13, 14, 15 We reserve right to limit quantities. 6-30x

READY-TO-EAT HAM Whole or shank Portion 1.19 lb. butt 1.24
FLETCHERS SLICED CHICKEN LOAF 1-lb. pack 1.19
FLETCHERS BUDGET SIDE BACON 1-lb. Pack 1.29
FLETCHERS SLICED BOLOGNA 1-lb. pack 1.09
FRESH UTILITY GRADE ROASTING CHICKEN 89¢ lb.
FRESH SLICED BEEF LIVER 69¢ lb.
FOUR STAR MUSHROOM PIECES AND STEMS 10-oz. 55¢
HILLS BROS. COFFEE 1-lb. tin 3.19
TIFFANY WHITE 2 Ply BATHROOM TISSUE 4 Roll Pack 89¢
CARNATION FLAKED WHITE TUNA 6½-oz. 1.09
BUTTERNUT MARGARINE 3-lb. print 1.29
DIAL SOAP Reg. Size 4 bar pack 1.09
SNACKERY PANCAKE MIX 900 g. 69¢
TENDERFLAKE LARD 1-lb. print 59¢
CLARKE'S STEWS Beef of Irish 29-oz. Bonus Pack 89¢

HEINZ CARLOAD SPECIAL
TOMATO KETCHUP 32-oz. 1.19
TOMATO JUICE 48-oz. 79¢
BEANS with Pork in TOMATO SAUCE 2 14-oz. tins 89¢
BREAD AND BUTTER PICKLES 32-oz. 1.09
BABY DILLS 32-oz. 1.09
WHOLE — 32-oz. DILL PICKLES WITHOUT GARLIC 99¢
RELISH Hamburger, Hot dog Sweet Picallili 12-oz. 59¢
WHITE VINEGAR 40-oz. 59¢
MUSTARD 16-oz. 45¢
SALAD CREAM 7¾-oz. 59¢
BARBECUE SAUCE 16-oz. Reg., Onion or Garlic 65¢
CANADA No. 1 California CANTALOUPES 36' Jumbo size ea. 59¢
CALIFORNIA CHERRY TOMATOES Basket 69¢
CANADA No. 1 SANTA ROSA PLUMS lb. 49¢
CANADA NO. 1 CALIFORNIA BROCCOLI lb. 39
SAVE ON MEAT PRODUCE & GROCERIES

CAPITAL

JULY CLEARANCE SPECIALS

SHOP THURS.-FRI. 9-9
SAT. 'TIL 5:30

LIMITED QUANTITIES ON SOME ITEMS — NO RAIN CHECKS!

Downtown BONUS DAY
THURS., FRI., SAT. ONLY

DAIWA . . .

DAIWA PACK ROD

Versatile, lightweight, 6½-foot, six section, combination fly and spinning rod in a suede-type roll-up carrying case. Ideal for backpackers, canoeists or glove compartment. Our regular low price 25.95.
BONUS DAYS SALE **19.99**

DAIWA 1500 REEL

SILVER series, quality skirted spool open face trout reel — Ball bearing — high speed gear ratio and at a good saving! Regular 25.95 each.
BONUS DAYS SPECIAL **18.88**

COHO ROD

OLYMPIC 8½ foot figreglass rod — ideal for Coho fishing, mooching, or as an action rod on your downrigger. Our regular low price 17.95 each.
BONUS DAYS SALE **12.99**

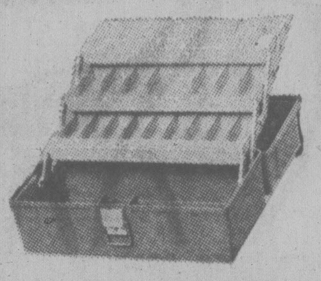

PLANO TACKLE BOX

#6300 N — 3-tray, two-tone tackle box — 25 compartments. Overall size 16½"x8¾"x8" high. Ideal fresh or salt water tackle box. Regular 19.95 each.
BONUS DAYS SALE **15.88**

MEN'S WEAR

BIG BLUE JEANS

Get the great BIG BLUE fit in 100% cotton pre-washed denim. Five pocket styling with the classic wide leg cut. Waist sizes 26 to 36. Reg. 20.95 pr.
BONUS DAYS SALE, pr. **14.95**

SPORT SHIRTS

Look great this summer in these Canadian-made short sleeve sport shirts. Made of a cool, perma press blend of 65% polyester/35% cotton. Choose from assorted plaids, and checks. Sizes S to XL. Reg. 11.95 to 13.95.
BONUS DAYS SALE, ea. **8.95**

STANFIELD'S T-SHIRTS

Here's great Canadian quality in STANFIELD'S crew neck T-shirts of 75% cotton/25% polyester. Large assortment of solid colours. No white. Men's sizes S to XL. Reg. 3.39 ea.
BONUS DAYS SALE, ea. **2.69**

FOOTWEAR

WOMEN'S DECK RUNNERS

Ladies' canvas runners in navy, with white band of rubber around sole. (Some sizes available in white canvas). Good gripping pillar deck soles. Available in full sizes 4-10. Reg. 5.49 pair.
BONUS DAYS SALE, pr. **3.95**

BOYS' NYLON JOGGERS

Save 30% in these lightweight, sturdy, boys' runners. Nylon uppers are available in combinations of blue/white trim, or red/white trim, plus some green/yellow trim. Rubber soles. Built-in arch supports and cushioned insoles add extra comfort. Available in sizes 2½, 4½, and 5. Reg. 9.95 pr.
BONUS DAYS SALE, pr. **6.95**

CLEARANCE OF MEN'S RUNNERS

This assortment has mainly canvas runners; some suedes. Choose from assorted sizes and colours. (Not all sizes in all styles). Reg. values from 3.49 to 11.95 pr.
BONUS DAYS SALE
2.49 to 8.95 pr.

7-12x

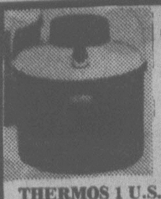

THERMOS PICNIC JUG

THERMOS 1 U.S. GAL. (128 oz.) capacity picnic jug with spout — urethane insulated for greater efficiency. Our regular price 8.49 each.
BONUS DAYS SPECIAL **6.49**

COOLER

PUMPKIN ORANGE 29 Imp. qt. cooler — urethane insulated. 19½x13"x13½" high. Ideal for camping, family picnics, etc. Our regular low price 24.99 each.
BONUS DAYS SALE **18.88**

3-BURNER STOVE

COLEMAN #433 deluxe 3-burner, white gas camp stove — 13¾"x28½"x6¼" — 1 tank of gas burns for 2¾ hours! Regular 64.95 each.
BONUS DAYS SALE **49.99**

LAMINATED PADDLES

Auxilliary laminated wooden paddles at a special saving. Your Choice of 42" or 48" paddles — regular 3.99 and 4.29 at 1 LOW PRICE EACH!
BONUS DAYS SPECIAL **2.99**

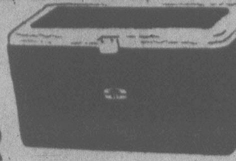

100 QUART COOLER

By THERMOS — 35½"x17"x16¾" with rugged carrying handles. PERMACASE® uretane insulated. Reg. 74.95 each.
SAVE 20.00.
BONUS DAYS SALE **54.95**

CATALYTIC HEATERS

COLEMAN catalytic heaters for auxilliary heating of cabins, etc. Two popular models. #518-B — 3,000 B.T.U. Regular 34.95.
BONUS DAYS SALE **27.88**

#513K — 3,000-5,000 B.T.U. Regular 59.95.
BONUS DAYS SALE **47.99**

PROPANE TANKS

Take advantage of the great savings on 14.1-oz. and 16.4-oz. disposable propane cylinders for use with propane torches, lanterns, stoves and heaters. 14.1-oz. BERNZOMATIC. Reg. 2.95 each.
BONUS DAYS SALE **2.29**

16.4-oz. COLEMAN. Regular 3.45 each.
BONUS DAYS SALE **2.69**

2-PERSON TENT

TAYMOR TRAILMASTER 5'x7' ripstop nylon hiking tent complete with poles and pegs — bathtub style polyweave floor. Regular 29.95 each.
BONUS DAYS SALE **23.88**

DELUXE AIR MATTRESS

TEENAGER rubberized cotton air mattress for use in fresh, salt or pool water. Double "I" beam construction with pillow. Size 26"x75". Regular 13.95 each.
BONUS DAYS SALE **10.99**

SLEEPING BAGS

Come in and see the LARGEST and BEST selection of sleepingbags on VANCOUVER ISLAND! Over 40 models to choose, including these BONUS DAYS SPECIALS!

MARK III

Extra long, deluxe, 3-lb. WONDERPUFF POLYESTER fill — cut size 36"x88" with deluxe outer cover, print flannelette lining, storm welt and full zipper. Our regular price 32.95 each.
BONUS DAYS SALE **25.99**

SPORTSMAN

4 lb. WONDERPUFF POLYESTER — cut size 36"x88" with deluxe polyester/cotton outer shell, sports flannelette lining, full zipper and storm welt. Regular 36.95 each.
BONUS DAYS SPECIAL **28.88**

D2000S

2 lb. DACRON II fill — cut size 30"x80" with deluxe DENIM outer cover, fortrel/cotton lining and full zipper. Regular 39.95 each.
BONUS DAYS SALE **31.88**

PLUS MANY OTHERS AT SIMILAR SAVINGS!

DOWN BAG — SAVE $29.96

2-lb. down filled sleeping bag — down proof nylon taffeta outer shell and lining, storm welt, 2-way zipper. Finished size approximately 35"x80".
Regular $119.95.
BONUS DAYS SALE **89.99**

CANADA II PACK

OXFORD NYLON pack — 2 main compartments, 4 covered, zippered outside pouches, RED anodized aluminum "H" frame, padded shoulder straps and nylon mesh backbands. Our regular low price 23.88.
BONUS DAYS SPECIAL **16.99**

HASCO FRAME PACK

Pin and ring mounted ORANGE OXFORD NYLON pack — 1 large main compartment, 4 covered, zippered outside pouches. Anodized magnesium aluminum "H" frame with padded adjustable shoulder straps. Regular low price 24.95.
BONUS DAYS SALE **19.88**

HOUSEWARES "BONUS BUYS"

BATHROOM TISSUE

WHITE SWAN 4 rolls to pack — regular 1-ply bathroom tissue in PINK or GREEN.
BONUS DAYS SALE PKG. .... **95¢**

16-PIECE CUTLERY SET

ROSEMERE pattern stainless steel cutlery set — 4 each serrated knives, forks, tablespoons and teaspoons — all in a gift box. Ideal for apartments, summer cabins, etc.
BONUS DAYS SPECIAL **5.88**

ELECTRIC TOASTER

STURDY flip flop style 2-slice electric toaster complete with cord. Great for summer cabins, etc.
BONUS DAYS SALE **7.95**

STAINLESS STEEL KETTLE

2½-quart stainless steel stove top kettle — whistles when boiling. Our regular low price 8.95.
BONUS DAYS SALE **6.99**

20-PIECE BREAKFAST SET

Imported semi porcelain set WHITE with GOLD band. 4 each dinner plates, bread and butter, soup/cereal and cup and saucer. Our regular low price 12.95 set.
BONUS DAYS SALE **9.99**

SALAD BOWLS

Woven wood, 6" individual salad bowls at a great saving! Regular 49¢ each.
BONUS DAYS SALE
3 for 1.00

PRESERVING KETTLE

BLUE enamelled steel preserving kettle with handle — 16-quart capacity, no lid. Regular 10.95 each.
BONUS DAYS SALE **8.69**

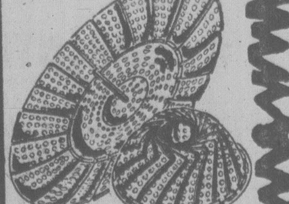

VEGETABLE STEAMER

Stainless steel folding vegetable steamer — fits most saucepans and pressure cookers, etc. Saves the flavor of your vegetables, etc. while cooking.
BONUS DAYS SPECIAL **1.99**

GARBAGE CAN

Large family size galvanized metal garbage can features tapered body, drop handles and lid. Our regular price 12.95 each.
BONUS DAYS SALE **9.99**

TRUE TEMPER HAMMER

20-oz. steel head with fibreglass handle nail hammer by TRUE TEMPER. Our regular low price 15.95 each.
BONUS DAYS SPECIAL **11.88**

ELECTRIC MOWERS

Take advantage of the great savings on G.E. electric mowers. Priced to clear!

PM 100. Reg. 99.88.
Save $15.00!
BONUS DAYS SALE **84.88**

PM 101. Reg. 114.98.
SAVE $20.00!
BONUS DAYS SALE **94.98**

MELNOR SPRINKLER

#9570 MELNOR pulsating full or part circle sprinkler on sled base. Regular 11.69 each.
BONUS DAYS SPECIAL **8.99**

PAINT SALE!

EXTERIOR HOUSE PAINT

CHINOOK exterior gloss house paint. This oil base paint is suitable for sidings, trims, fences, etc. White only.
BONUS DAYS SALE GAL. **6.99**

CHINOOK WOODSTAIN

Brighten up your fences and sidings, etc. with this oil based stain. May be used on new or previously stained wood. Available in Cedar, Walnut, or Redwood.
BONUS DAYS SALE Gal. **5.99**

PORCH AND FLOOR ENAMEL

CHINOOK alkyd porch and floor enamel is suitable for interior or exterior use on wood or concrete. Grey only.
BONUS DAYS SALE GAL. **6.99**

PAINTER PADS

Cut your painting time in half with a PITTSBURGH 7" painter pad. For use with all paints on smooth and moderately rough surfaces. No drips or overspray.

PAINTER PAD complete
BONUS DAYS SALE **2.99**

REFILL PAD only
BONUS DAYS SALE **1.69**

FABRICS

POLYESTER KNITS

A wide assortment of summer colours are available in this range including pinks, blues, reds and beiges. 150 cm wide. Choose from solid colours with co-ordinating stripes; heathertones; self-patterned jacquard designs, and co-ordinating patterned designs. This is a good perma press fabric for travelling, and a sturdy material for children's play wear. Reg. 5.29 to 5.95 metre.
BONUS DAYS SALE, Metre .... **3.49 to 3.95**

GABARDINE

150 cm width gabardine in blend of polyester/viscose, polyester/rayon, etc. A good selection of solid colours in both light and dark shades including black, navy, beige and coral. Some plains have co-ordinating stripes and checks. Various weights to choose from for use as slacks, dresses, jackets, etc. Regular values 4.95 to 7.50 metre.
BONUS DAYS SALE, Metre .... **3.49 to 5.49**

MULTI-STRIPED COTTONS

This range has a 100% cotton fabric heavy enough for use as sheets, quilt covers, draperies, etc. plus a 50% polyester/50% cotton voile which is light and airy for blouses, etc. Both weights have narrow vertically striped lines in shades of blues, reds, or golds. The voile weight has a floral design atop the stripes. The 150 cm width of this fabric makes it very economical. Reg. 5.29 metre.
BONUS DAYS SALE, Metre **3.49**

PANT WEIGHT GAUZE

Here's a fabric which suits the casual feeling of this summer's fashions. A slub textured fabric in solid shades of pink, light green, cream or pale peach. Suitable for summer pants and skirts, etc. Made of a cool blend of 50% cotton/50% polyester. 115 cm wide. Regular 4.95 metre.
BONUS DAYS SALE, Metre **3.49**

WHITEGOODS

BEACH TOWELS

Enjoy your summer fun days with these large 30"x60" jacquard beach towels. Thirsty 100% cotton terry in assorted prints and beach scenes. Regular 7.49 each
BONUS DAYS SALE, ea. **5.95**

JACQUARD TOWELS

Here's some inexpensive towels for camping or summer cottages. Choose from a jacquard design in shades of pink, orange, or gold. 100% looped cotton terry.

Bath Towels.
BONUS DAYS SPECIAL, ea. **1.98**

Hand Towels
BONUS DAYS SPECIAL, ea. .... **98¢**

SAVE ON GARDEN AIDS

Bonus buys with 20% and greater savings on a select group of tools, baits, etc.

- Long Handle Round Mouth Shovel (7.95) **5.88**
- 14-Tooth Level Head Rake (6.19) **4.95**
- D Handle COMET TURF EDGER (4.99) **3.99**
- D Handle COMET DIGGING FORK (10.75) **8.49**
- IDEAL 3-PRONG CULTIVATOR (4.69) **3.75**
- TURNIP, DUTCH or GARDEN HOES — ALL **20% OFF**
- GREEN CROSS GARDEN and FRUIT TREE SPRAY
  8 oz. (3.45)..................2.79
  16 oz. (4.95)................3.95
- CORRY'S SLUG and SNAIL BAIT
  2¼ lb. (2.29)...........1.79
  5 lb. (4.29).............3.39

PLUS MANY OTHERS AT SIMILAR SAVINGS!

CHARGEX
MASTER CHARGE

LINK

FREE PARKING
IN OUR LARGE
PARKING LOT

CAPITAL

1900 STORE STREET
385-9703
IRON & METALS LTD.

BULL—RUN CANCELLED

PAMPLONA, Spain (AP) — The traditional running of the bulls through this strife-torn Basque city was cancelled Tuesday and officials said the festival would not be rescheduled this year.

Several hundred persons, outside city hall when the announcement was made, shouted "Long live ETA." ETA is the Basque language acronym for Basque Land and Liberty, a separatist group that seeks independence of Spain's Basque provinces.

The clubs that organize the bull-running festival said they would not participate because the Madrid government failed to heed demands for the resignation of the civil governor, Ignacio Llano, and withdrawal of police from the city.

The leftist son of a Pamplona physician was killed by a bullet and more than 30 persons were injured during 10 hours of clashes Sunday. Scores of shops and cars were set afire.

The violence erupted when dozens of riot police stormed the bull ring at the end of a bullfight to try and stop a brawl between conservatives and independence-seeking Basques, witnesses reported.

The witnesses said police hurled smoke grenades and fired rubber bullets from close range at the stands where an estimated 20,000 were gathered.

New U.S. Warhead Device Can Make Bombs Nuclear

Washington Post

WASHINGTON — U.S. government scientists think they have found a way to build conventional bombs and warheads that could later be converted to nuclear devices simply by inserting a special component.

But the White House last fall delayed further development and testing of the concept pending an interagency study of its military utility and arms-control consequences.

Brief references to the once highly classified "insertable nuclear components," or INCs, were contained in transcripts of Senate armed services committee hearings published Monday and arms control impact statements released last week.

INCs, one government nuclear-weapons expert said Monday, "have always been controversial." He pointed specifically to opposition from arms-control experts who, he said, "believe they will have difficulty in monitoring and verifying" the presence of nuclear weapons using INCs.

That concern, other sources said, led the White House to order the Pentagon to undertake its study of INCs.

"No further funds wil be spent on INCs," according to the Carter administration's fiscal 1979 arms-control statements, "unless the president decides to go ahead."

INCs were designed to eliminate the current necessity to have both nuclear and conventional versions of various weapons.

The concept was developed several years ago by department of energy nuclear-weapons scientists at the Los Alamos (N.M.) Scientific Laboratory and adopted initially by Pentagon planners for possible use in the Harpoon anti-ship missile system.

In describing the INC concept before the Senate committee's closed hearing last April, Gen. Joseph Brattton, director of DOE's division of military application, said, "On shipboard where the storage space for weapons was limited, that one could have a conventional or nuclear capability by going to this technique instead of a double stockage of complete weapons."

Bratton also said that security and safety, in case of premature explosions, were considerations in the INC idea.

A Pentagon source said Monday the INC interagency study "is underway" but no completion date was set.

Until the Pentagon specifies a weapons system and President Carter agrees to it, "no one is particularly enthusiastic at this time," one DOE expert said.

But he added, "It is far from a dead concept."

Brigade Members 'Guilty'

SEATTLE, Wash. (AP) — Two self-proclaimed revolutionaries have been found guilty of robbery and bombing charges.

After deliberating three hours, a jury on Tuesday convicted Therese Coupez and John Sherman, the last known members of the George Jackson Brigade, of eight counts of bank robbery, bombing and conspiracy charges.

U.S. District Judge Leo Brewster did not immediately set a date for sentencing.

The brigade, named for the late California convict and author, has claimed responsibility for numerous bombings and bank robberies in the northwestern United States since 1975.

In communiques, brigade members have professed their desire to overthrow capitalism and reform prison conditions.

Britain Buys 737's

SEATTLE, Wash. (AP) — Boeing Co. officials said Monday the decision by Britain to buy 19 of the company's 737s for $225.6 million by British Airways would have little impact on the company because the purchase had been expected.

Harold Carr said the planes will be built at Boeing's plant at nearby Renton.

Carr said the delivery schedule calls for all of the 737s to be delivered during 1980.

"British Airways has held a long interest in the 737 to replace some of the older equipment now flying on short- to medium-range routes . . . ," Carr said.

Several European airlines announced several days ago that they would buy versions of the A-300 airbus, manufactured by a European consortium.

Industry anaylysts had thought that decision would mean trouble for Boeing.

NEW! AT ECONOMART FOODS

GENERIC
NO-NAME PRODUCTS

Yes . . .
Economart
Foods

First in Victoria to offer no-frills food prices, and first to offer no-name generic products.

WHAT AN IDEA!
SOAP

★ GUARANTEED QUALITY

★ LOW, LOW PRICE

Jam, Shampoo,
Detergent,
Garbage Bags,
Bathroom Tissue,
Bleach,
Fabric Softener . . .

all the everyday items.

You've read about it, now SEE IT, and check the PRICES AT
ECONOMART FOODS
The Home of Warehouse Food Prices
4440 WEST SAANICH ROAD
HOURS: Mon., Tues., Wed., Sat., 9 a.m.-6 p.m.; Thurs., Fri., 9 a.m.-9 p.m.

OPEN SUNDAY 10-6

7-12

Woolco SALE PRICED!
Huge Clearance of Men's Summer Knit SHIRTS

Out they go! Jersey knits . . . doubleknits . . . Terry knits . . . in stripes . . . plains . . . panel patterns. Collar styles . . . crew necks, it's the knit shirt clearance you've been waiting for. Pick up a closet-full of these comfortable wardrobe-boosters from Woolco's giant selection of the summer's most popular shades. All at sizeable savings!

Woolco Sale Price, each:
$3

Woolco Sale Price, each:
$4

for your shopping convenience
Woolco
6 1234 5678 901
CLAIRE ROY

Prices Effective 'til Saturday, July 15.
Or While Quantities Last.

Woolco
DEPARTMENT STORES
A DIVISION OF F.W. WOOLWORTH CO. LTD.

Town and Country Shopping Centre
Douglas Street and Saanich
Personal Shopping only, please!
Store Hours: Monday to Saturday
10 a.m. to 10 p.m.

ENJOY THE RED GRILLE
FROM LIGHT SNACKS
TO MEALS . . .

Pampering Pandas Pays In Pregnancies

PEKING (AP) — Feted, feasted and fawned on, the five pandas in Peking Zoo are its biggest attraction. And being the most pampered residents may help explain why Peking is the only zoo to succeed in breeding in captivity the cuddly black-and-white cousins of the racoon.

There are only nine pandas in zoos outside China. About 20 others are in Chinese zoos while an unknown number still romp freely in the wilds of Szechwan province in southwestern China, one of their native habitats.

Li Yang-Wen, deputy director of Peking Zoo, said wild pandas were sent in pairs to zoos in Washington, London, Paris, Mexico City and Tokyo but none have produced young. One of the French pandas died.

This spring a visiting group of officials from U.S. zoos including New York, Washington and Denver spent two days here during which they consulted with Yeh Chu-chun, the resident panda specialist.

Mrs. Yeh has some thoughts about Washington's pandas, Ling-ling and Chin-chin, sent in 1972 as gifts marking President Nixon's visit to China.

Mrs. Yeh, said Wasington's male panda may be too fat, and suggested he go on a diet before the next breeding cycle — a 10-to-20 day period starting in late April.

Mrs. Yeh told an interviewer pandas are accustomed to a mild, moist climate. Peking, with summer temperatures in the high 90s, is as hot as Washington, but drier.

The five Peking pandas are fed twice a day on milk, rice porridge and cakes made of corn flower and soy beans.

The zoo's oldest panda, now 21, has retired to a quieter zoo away from the crowds of Chinese, U.S. and other tourists who cluster around their enclosures.

Li explained that pregnant pandas are placed in quiet seclusion away from the public for the 140-day gestation period and for a further four to six months after their offspring are born.

Keepers observe the mothers each day but never touch the young pandas until they are more than four-months-old.

Pandas are protected in China. If a Chinese zoo wants new ones from the wilds it must apply for permission from the agriculture and forestry ministry.

Islanders Vote On U.S. Split

SAIPAN, Mariana Islands (WP) — In a referendum that vould be decided by a few thousand ballots on remote islands, the people of Micronesia will vote today on a constitution giving them partial independence from United States control after 31 years.

On the eve of the voting, the outcome is far from certain. Divisions among the island people could mean that the vast Pacific territory will split up with about one third of the people going their own way.

If enough people approve, the referendum would create a new Federated States of Micronesia, a partially sovereign nation that would govern its own intenal affairs but share control over foreign affairs with the United States.

The United States would retain defense powers for at least 15 years in an area it has long wanted to transform into a security bastion of the Western Pacific.

The proposed "free association" arrangement represents a partial defeat for American interests , which once were directed at keeping tighter control over the strategically important Pacific islands. After nine years of negotiations, culminating in a major policy change last April, the United States accepted the new arrangement because, in the words of one U.S. official here, "It's just the best we could do."

China Cuts Ties With Albania

PEKING (Reuter) — China has cut all economic and technical aid to Albania, once its closest ally, following attacks by the Albanian leadership on Chinese policies, diplomatic sources said Tuesday.

There was no immediate official confirmation of the decision.

The diplomatic sources said Peking told the Tirana government in a note dated Friday that it was cutting off its economic and technical aid.

A growing strain in relations between the two countries has been evident for several years.

Albania has been increasingly critical of Peking policies in the last few months—particularly in relation to China's so-called "three worlds" theory of international affairs.

This divides the world into the developing Third World including China, the second world of industrialized countries and the first world of the superpowers—the United States and the Soviet Union.

In this context, Peking has called for a united front against Moscow, its arch-ideological foe.

The sources reported China as saying it had given aid to Albania in quantities second only to Vietnam.

The Peking government, now locked in a bitter dispute with Hanoi over the treatment of ethnic Chinese in Vietnam, cut off aid to the Vietnamese on July 3.

Chinese leaders have accused the Soviet Union of dividing Hanoi and Peking as part of what it sees as Moscow's policy to encircle China.

But there has been no suggestion yet that fiercely independent Albania has come under the sway of the Soviet Union.

HARVEY'S
FINE MEATS
"The Home of the FINEST SMOKED MEATS in Victoria".
2709 QUADRA
FREE PARKING Phone 383-2031 FREE PARKING

COMPARE OUR EVERYDAY LOW PRICES!!
ON TOP QUALITY RED BRAND BEEF

Sliced BABY BEEF LIVER lb. 79¢
BACON by the box 3½-lb. average lb. 89¢
CHICKEN DRUMSTICKS portion by the bag 5-lb. average — lb. 99¢

YES . . . Call for "Competitive Prices" on Freezer Beef.

CUT, WRAPPED, FROZEN AND DELIVERED
WEIGHT LOSS IN CUTTING, BONING AND
TRIMMING WILL INCREASE THE PRICE PER POUND

CLOSED MONDAYS CASH AND CARRY

Woolco PHARMACY

SUMMER SAVINGS!

FOAMY SHAVE FOAM 11 oz. 1.09

JOHNSON'S BABY OIL 250 ml 1.69

CREST TOOTHPASTE 150 ml 1.37

NIVEA CREME 120 ml. 1.29

NEW! BRONZTAN SUNTAN OIL . LOTION or SUNSTOP 200 ml 2.49

Prices Effective 'til Saturday, July 15, 1978
or While Quantities Last!

LISTERMINT MOUTHWASH 710 ml 1.79

GRAVOL TABS 10's .89

PHILIPS 750 Watt MINI HAIR BLOWER 13.99

OLD SPICE STICK DEODORANT 75 gm .99

NEET LOTION Lemon or Rose 100 ml 1.09

Woolco DEPARTMENT STORES
A DIVISION OF F.W. WOOLWORTH CO. LTD.
Town and Country Shopping Centre
Douglas Street and Saanich
Personal Shopping only, please!
Store Hours: Monday to Saturday
10 a.m. to 10 p.m.
ENJOY THE RED GRILLE
FROM LIGHT SNACKS
TO MEALS...

THINGS PILING UP?

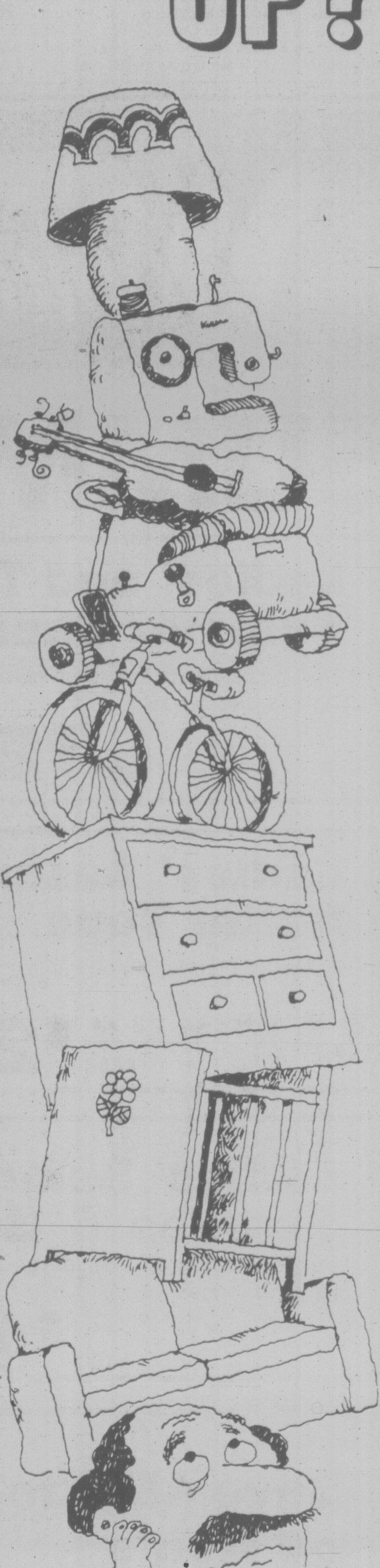

Why get crowded out when you can make room around your place and get some extra cash too? Just make a list of all the items you no longer need and then call for a Classified Advertisement. We'll help you word your ad so that hundreds of people who may be looking for just what you have to offer will see your message and respond to it! Don't let things pile up . . . give us a call today!

The Daily Colonist
Victoria Times
CLASSIFIED ADVERTISING
386-2121
Mon-Fri., 8 a.m.-6 p.m.
Saturday, 8 a.m.-5:30 p.m.

SALT ON LABEL URGED IN U.S.

WASHINGTON (UPI) — A consumer group wants the Food and Drug Administration to require highly salted foods to say so on their label, and to set a limit on how much salt can be added to any food product.

The FDA said it is studying the request and its decision will depend on a final report from a group of scientists who have been looking into the salt issue for some time.

Those scientists, from the Federation of American Societies of Experimental Biology, made a tentative recommendation in April that sodium chloride content should be better identified on food labels.

The group said people are not aware that many foods, from cheeses to crackers, contain high levels of salt.

Salt use should be curbed because it is an important factor in the development of high blood pressure, which contributes "to several hundred thousand deaths each year from heart disease and stroke. Studies indicate that hypertension could be alleviated or prevented in many people, if they simply consumed much less sodium."

The group said FDA should require food labels to state salt content in milligrams per serving.

Black Hole Search Zeroes

By THOMAS O'TOOLE
Washington Post

WASHINGTON — Scientists believe that the recent detection of a black hole in the constellation Scorpius is the most convincing evidence so far in a 10-year search for the mysterious celestial objects.

The black hole was found by the orbiting satellite Copernicus, which twice has "seen" the invisible black hole in orbit around a star, named V-861, which is 25 times the size of our own sun. Although it's invisible, the black hole was identified when it passed behind the supergiant star V-861 and was momentarily eclipsed from view of X-ray and ultraviolet telescopes aboard Copernicus.

"The X-rays we were observing disappeared when the visible star eclipsed its companion star," said Princeton University's Dr. Ronald Polidan, one of a team of five-scientists who announced the discovery two weeks ago. "We saw this happen on April 26, then saw it happen again May 28. We plan to observe it a third time July 14 and a fourth time July 22."

Astronomers have long known that V-861 (so named because it is the 861st variable star identified in Scorpius) was the visible half of a binary set whose campanion star was too small to see. Small as it is, the companion star exerts a pull that makes the visible supergiant wobble as it moves through the heavens.

The suspect black hole is a mere 6 million miles from its supergiant companion, meaning it's close enough to pull enormous amounts of gas away from the visible star. The gravitational pull of a black hole is one of the strongest forces in the universe. So densely packed is a black hole that its gravity does not even permit any light to escape it.

What was seen via Copernicus was gas spiraling out of the visible star and into the black hole. The gas leaves the visible star at 1 million miles an hour and doubles its speed by the time it reaches the black hole. The gas heats up to more than 100,000 degrees centigrade, generating X-rays that were detected by Copernicus.

It was the disappearance of the X-rays each time the invisible star passed behind its visible mate that convinced Princeton's Polidan he had found a black hole. Said Polidan: "The X-rays went from a respectable level to zero, right at the moment of eclipse."

Polidan estimates that the black hole exhausted its nuclear fuel at least 1 million years ago, when it collapsed from the size of a massive star 60 times as big as our own sun to an object no bigger than 30 miles across.

Woolco

FINAL CLEARANCE

SUMMERWEAR SALE

Ladies' and Teens' Summer Shorts
Assorted styles in Dacron, Polyester and Nylon. Sizes 10-14x and 10-16.
pair $2

Ladies' & Teens Assorted Tops
Choose from pullovers T-shirts, cardigans and kangaroo jackets. S-M-L.
each $5

Ladies' Assorted Halter Tops
Polyester blends in many styles. Sizes S-M-L and the stretchy one size.
each $2

Ladies' & Teens' Blouses & Skirts
Good selection of many different styles with long or short sleeves. Polyester blends.
each $5

Ladies' Summer Scarves & Scarfettes
Summer colours in solids and prints. Polyester or Rayon fabrics.
each $1

Girls' & Children's T-Shirts
Assorted styles in plains or stripes. Short sleeves. 4-6x and 7-14.
each $1

Save 45% to 50% on Men's Summer Sandals
Assorted sizes and styles; adjustable ankle strap styles. Brown.
Reg. Woolco Prices: pair 10.97 to 12.97
Woolco Sale Price: .... pair $6

Save 25% on Boys' Shorts
Blue Denim style with regular waist in sizes 8-16.
pair 2.25

Save from 25% to 50% on Men's Knit Summer Shirts!
Choose from a large selection of crew necks, and collar styles, in Jersey knits, double knits, terry knits. Your choice of stripes, plains or patterns in varied shades. S-M-L-XL.
Reg. Woolco Price: each $4
Woolco Sale Price: .... each $3
Reg. Woolco Price: each $8
Woolco Sale Price: .... each $4

Prices Effective only While Quantities Last! Shop Early! Don't Be Disappointed!

Woolco
DEPARTMENT STORES
A DIVISION OF F. W. WOOLWORTH CO. LTD.

Town and Country Shopping Centre
Douglas Street and Saanich

Personal Shopping only, please!
Store Hours: Monday to Saturday
10 a.m. to 10 p.m.

ENJOY THE RED GRILLE
FROM LIGHT SNACKS
TO MEALS...

LUCKY DOLLAR FOODS

Bye the Sea 6-oz. TUNA FISH 79¢
Heinz Relishes 12-oz. HOT DOG or HAMBURGER 53¢
Royal 4 rolls BATHROOM TISSUE 89¢
Carnation 3-lb. INSTANT POWDERED MILK 2.49
Kraft 16-oz. FRENCH DRESSING 95¢
Maling 10-oz. MANDARIN ORANGES 2 FOR 89¢
Chase & Sanborn 1-lb. COFFEE 2.89
Sungold Crystals 6½-oz. ORANGE or LEMONADE 2 FOR 89¢
Fortune Broken 4-oz. SHRIMP 99¢
French 16-oz. PREPARED MUSTARD 49¢

● CANADA GRADE A ●
CHUCK STEAK lb. 1.29
CROSS RIB ROAST lb. 1.69
Whole FRYING CHICKEN lb. 89¢
Gainers Pure PORK SAUSAGE lb. 1.19

California PEACHES lb. 59¢
CANTALOUPE ea. 49¢
BING CHERRIES lb. 69¢
Hot House No. 1 TOMATOES lb. 69¢

LUCKY DOLLAR FOODS
Prices Effective July 13-15
We Reserve The Right To Limit Quantities
KEE'S
4101 Shelbourne St.
477-1742
7-12x

How the Stores Compare

Two University of Victoria economics students, on a grant from the federal department of labor, are undertaking a summer-long study on the effect of the availability of comparative food price information on Victorians' buying decisions.

The two, who will remain anonymous until the completion of the project, today released the sixth in a series of weekly reports on prices in 28 retail food stores in the Greater Victoria area. Purpose of the reports, according to the students, is to assist consumers in deciding which stores offer the best buys in the purchase of a large grocery order.

A basic food basket listing 65 items, with prices "weighted" in proportion to their importance in the average family food budget according to methods devised by Statistics Canada for a large B.C. city in 1976, was used in the study.

The students say it must be recognized that while prices are of considerable importance to consumers in their shopping habit, other factors cannot be overlooked.

Non-price factors such as location, store layout, courtesy and helpfulness of store personnel, parking facilities, quality of merchandise and efficiency of checkout service are taken into account by shoppers when choosing food stores.

STORE	ADDRESS	RANK	% OF AVERAGE	ONE WEEK AGO	TWO WEEKS AGO	THREE WEEKS AGO
SHOP WISE	5124 Cordova Bay Rd.	7	98.0	7	7	5
SHOP EASY	3829 Cadboro Bay Rd.	25	103.5	28	27	28
SAFEWAY	3958 Shelbourne St.	16	100.0	20	18	20
SHOP EASY	3651 Shelbourne St.	20	101.8	21	14	7
SAFEWAY	1670 Hillside	22	103.0	15	24	16
SAFEWAY	1950 Foul Bay Rd.	8	98.1	26	23	22
SHOP EASY	2187 Oak Bay Ave.	27	103.7	23	22	24
C & S THRIFTY	1590 Fairfield Rd.	19	100.7	3	6	21
SHOP EASY	230 Cook St.	17	100.4	24	21	23
OXFORD FOODS	271 Cook St.	26	103.6	25	25	27
SAFEWAY	475 Simcoe St.	12	99.3	18	20	15
WELBURN'S	1058 Pandora Ave.	2	96.8	2	2	2
SAFEWAY DISCO	2635 Quadra St.	21	102.8	14	17	14
WAREHOUSE	3475 Quadra St.	1	90.5	1	5	1
WOODWARD'S	2125 Douglas St.	28	106.2	27	28	26
SAFEWAY DISCO	3555 Douglas St.	6	97.7	16	19	11
ECONO MART	4440 West Saanich Rd.	18	100.5	13	12	19
CAPITAL MARKET	50 W. Burnside	11	98.8	10	9	9
WAREHOUSE	3400 Tillicum Rd.	5	97.6	12	11	13
FAIRWAYS	272 Gorge Rd.	14	99.7	6	10	12
PDY	1010 Craigflower Rd.	4	97.3	4	1	6
MAVERICK MKT.	880 Esquimalt Rd.	10	98.4	22	26	25
SAFEWAY DISCO	1153 Esquimalt Rd.	3	97.1	11	8	8
SAFEWAY DISCO	1907 Sooke Rd.	15	99.9	9	16	3
SHOP EASY	1913 Sooke Rd.	23	103.3	17	15	18
IGA	1860 Island Highway	9	98.3	8	4	10
WAREHOUSE	877 Goldstream Rd.	13	99.6	5	3	4
WESTERN FOOD	Goldstream Rd.	24	103.4	19	13	17

MINIMUM=90.5% MAXIMUM=106.2% RANGE=15.7%

★

This report includes a history of three week's previous store performance.

B.C. Farmers Demanding Their Fair Market Share

YORKTON (CP) — Turkey and egg boards in British Columbia have served notice of withdrawal from national marketing plans to get their concerns about allocation of production quota subsided, B.C. Agriculture Minister James Hewitt said today.

B.C. is not seeking to become self-sufficient in turkey and egg production, Hewitt said. "But we want to be able to grow with the increase in our population."

The same concerns exist for industrial milk producers because the province's current share of quota doesn't provide enough milk for the province's two processing plants, Hewitt said.

He said the new stabilization program outlined by federal Agriculture Minister Eugene Whelan Tuesday is interesting but it should not be so rigid that provinces could not make supplementary payments.

"Provinces should be able to topload stabilization programs to help farmers meet the cost of production," he said. "No government is going to put in programs that are excessive. We are just aiming for the basic protection of our farmers."

Ottawa wants to operate programs to stablize incomes for the producers of major commodities while the provinces would operate stabilization for regional and specialty crops. Whelan said he is against provincial toploading because it can give farmers in one province a production advantage over those elsewhere.

Hewitt said B.C. will co-operate with other provinces in developing export markets for agricultural products.

Rodgers Loses Bid for Bail

VANCOUVER (CP) — Raymond Spencer Rodgers, 43, of Abbotsford, sentenced to four years in jail for having sexual intercourse with a girl under 14 years of age, was denied bail Tuesday pending his appeal.

Justice W. A. Craig, of the British Columbia Court of Appeal, ruled the grounds for appeal, dealing mainly with the girl's credibility, did not warrant the granting of bail.

That Other Vancouver Wants New Name

VANCOUVER, Wash. (AP) — Residents of Vancouver will vote Sept. 19 on a proposal to change the city's name to Fort Vancouver.

This will be the third renaming attempt in 10 years.

The present name change effort is led by City Councilman Martin Wolf, who says he wants to end confusion between Vancouver, Wash., and Vancouver, British Columbia.

Beer Union Bosses Plotting Strategy

EDMONTON (CP) — Representatives of the brewery workers on strike in three Western provinces met in the city Tuesday to discuss strategy.

The day-long meeting involved 25 members of brewery union executives from British Columbia, Alberta and Maintoba.

Larry Lehr of the Canadian Brewery, Flour, Cereal and Soft Drink Workers, local 250, in Edmonton, said the three groups met to discuss union issues in respect to each of their strikes.

No other information on the talks was released.

Workers have been on strike for five weeks at the Labatt's brewery in Edmonton and at Carling O'Keefe in Calgary.

British Columbia has been without beer since workers at the Carling O'Keefe brewery went on strike May 26 and Manitoba employees have been on strike a similar length of time.

Ralph Noble of the Red Deer liquor control board outlet said Edmonton is getting less than its quota while beer is being diverted to Calgary for drinkers at the Stampede.

The situation will be reversed later this month when Edmonton holds Klondike Days.

An RCMP spokesman in Edmonton said police plan no intensified searches of cars.

MANAGEMENT ACCOUNTANTS HAVE A GREAT FUTURE...

Management Accounting is a challenging, and very rewarding career. An ever-increasing variety of business and government organizations are recognizing the unique advantages of having management accountants as part of their management team.

The R.I.A. program is the only course of study in Canada specifically directed to the training of professional Management Accountants. For complete information write or call the Society of Management Accountants at the address listed below. Do it today—your future won't wait.

The Society of Management Accountants
of British Columbia

SUITE #401 - 750 WEST PENDER ST., VANCOUVER, B.C. V6C 2T1
Ph: 687-5891

FOR LOCAL INFORMATION, PLEASE CALL:

JOAN AXFORD BUS: 387-1511 RES: 474-1018
ROSS BREARLEY BUS: 387-5925 RES: 477-4406

THE FOOD FORUM "YOUR NEW SUPERMART"

2585 CADBORO BAY RD., CORNER OF ESTEVAN — OPEN DAILY 'TIL 9 P.M

GRAND OPENING DOOR-BUSTER SALE!!

PRICES EFFECTIVE JULY 12-16
WE RESERVE THE RIGHT TO LIMIT QUANTITIES.

Cooked, previously frozen SHRIMP MEAT .... $3⁴⁹ lb.
Fletcher's BACON side .... $1⁴⁷ lb.
Canada Grade A CHUCK STEAK .... $1¹⁷ lb.
Canada Grade "A" ROAST PRIME RIB .... $1⁸⁹ lb.
Canada Grade "A" X-RIB ROAST ...... $1³⁹ lb.
Grade "A" Lean GROUND BEEF .... $1²⁹ lb.
Regular Ground, 100% Beef GROUND BEEF ... 89¢
Grade "A" PORK CHOPS Centre cut ...... $1⁵⁹ lb.

Island Farms ICE CREAM 4 litres $2⁵⁷
Royale 2-roll pkg. PAPER TOWELS .... 97¢
Sun Rype Blue APPLE JUICE .... 97¢
Weston—tin tie bags COOKIES 14 oz. .... 89¢
Nally — tri-pack POTATO CHIPS .... 69¢
Weston 100% Stone Ground FRESH BREAD 16 oz. 2/89¢
Parkay MARGARINE 3 lbs. $1⁵⁹
Mushroom, Campbells SOUP 4 10 oz. tins 1⁰⁰
Robin Hood or Five Roses FLOUR 20 lbs. $2⁸⁷
B.C. White Granulated SUGAR 4 kilos $1⁸⁷
Grade "A" MED. EGGS doz. .... 79¢

All Popular CIGARETTES carton $6⁹⁷
7-UP, COKE Plus Deposit 26 oz. .... 3/89¢
KRAFT DINNER ..4/97¢
NABOB COFFEE Reg. or Fine .... lb. 3¹⁹
Nabob deluxe TEA BAGS 125s $3¹⁹
Royale PAPER TOWELS .... 89¢
Maxwell House INSTANT COFFEE 10 oz. . $5²⁹
Best Food, 24 oz. MAYONNAISE jar $1²⁹
Skippy 16 oz. PEANUT BUTTER .... 89¢
Capri Toilet Tissue 4 rolls .... 69¢
Weston 12-oz. box WAGON WHEELS .... 79¢

BANANAS .... 17¢ lb.
No. 1 Local LONG ENGLISH CUKES .... 49¢
Pink or White 56s GRAPEFRUIT 9/$1⁰⁰
Firm ripe, hothouse TOMATOES .... 59¢ lb.
Fresh B.C. MUSHROOMS lb. .97¢
New POTATOES 2 lbs. ... 25¢
Calif. Ripe, Large CANTALOUPE 2/89¢
Fresh, Calif. BROCCOLI .... 37¢ lb.

7-12x

"Yes, I use the Classified Ads to tell people about my business . . . it's effective and inexpensive."

"The Classified Ads found me a job and a place to live . . . it's a great place to save money!"

"I use the Classified Ads whenever I have an item around the house to sell! And when I want to buy something, then I read them!"

"It's important to save money when you're a young family . . . we use the Classified Ads and shop for our needs there too . . . because it's convenient and it saves us money."

"It's surprising how quickly you can sell things with a Classified Ad!"

"The Classified Ads really work!"

The Daily Colonist
Victoria Times
CLASSIFIED ADVERTISING

386-2121
Mon.-Fri., 8 a.m.-6 p.m.
Saturday, 8 a.m.-5:30 p.m.

A Linguistic Jumble Persists in the Caucasian States

TBILISI, U.S.S.R. (AP) — When the ancient Romans extended their empire into the Caucasus, the historian Pliny wrote, they needed 130 interpreters to deal with the jumble of languages they found.

Now the region, known to the ancients as the Mountain of Languages, is the scene of a linguistic dispute that highlights the multilingual nature of the Soviet Union.

Although most of the languages of Pliny's day had no written form and have since faded away, the Caucasus region in the southern European part of the Soviet Union is still the home of about 50 languages, more than a third of the 130 recognized languages of the country.

Here in Soviet Georgia, although the Russian language dominates the country, a Russian traveller can feel lost amid an exotic alaphabet and the musical tones of an entirely foreign tongue.

Russian is the mother tongue for only about half the Soviet people — 128.8 million out of a total of 260 million. The rest speak Slavic, Baltic, Romance, Parsi, Finnic, Turkic, Mongolic, paleo-Asiatic, Eskimo-Aleut and many others.

The last census, in 1970, showed a rise in the number of non-Russians who do not know Russian as a second language.

Despite the need to know Russian for anyone who wants to rise beyond their towns or villages, local languages live tenaciously on, as a sharp dispute here in the Caucasus recently showed.

For some reason buried in history, the three Caucasus republics of Georgia, Armenia and Adzerbaidjan are the only one where the local language was officialy designated the state tongue.

When drafters of the new local constitutions attempted to remove this wording last April in conformity with the other 12 Soviet republics it touched off a massive demonstration in front of Tbilisi's government house, and the wording was reinstated.

But the problem was not that simple. Word soon reached Moscow of yet another demonstration, this one by the Abkhazian minority in Georgia, in protest of the designation of Georgian as the republic's state language.

Bilisi's main newspaper, Azarya Vostoka, reported that the local government was flooded with protests and that there was even a move by the 503,000 Abkhazians to secede from the Georgian republic.

A Communist party central committee member was dispatched from Moscow to deal with the problem, and conceded that the Abkhazians had just complaints but that nothing further could be done about the language question.

In the Georgian republic of the Caucasus, 3.2 million people consider Georgian to be their mother tongue, with its rich literature and abundant collection of Christian poetry.

But if a Georgian travels far into the hills surrounding Tbilisi, he, like the Roman Pliny, might need to take along a team of interpreters because of the number and variety of different dialects.

WAREHOUSE FOOD STORES
OPEN EVERY NIGHT 'TIL 9, SAT. 'TIL 6
Prices Effective at all Stores Wed., Thurs., Fri., Sat. — Stock on Hand Only

3475 QUADRA ★ BURNSIDE PLAZA ★ 877 GOLDSTREAM
OPEN EVERY NIGHT 'TIL 9 SAT. 'TIL 6 PRICES EFFECTIVE AT ALL STORES WED., THURS., FRI., SAT
WHILE STOCKS LAST We Reserve the Right to Limit Quantities
ALL STORES OPEN SUNDAYS 10 A.M.-6 P.M.

GIGANTIC BEEF SALE!

CROSS RIB ROAST OF BEEF Grade A Grain fed LEAN LB. 1 39

BONELESS CHUCK STEAK Grade A. grain fed. LB. 1 49

SIRLOIN or CLUB STEAKS Grade A. grain fed. well trimmed. LB. 2 39

LEAN GROUND BEEF LB. 1 39

WIENERS No. 1, Fresh Today. LB. .97

NEW ZEALAND SPRING LAMB SHOULDER ROAST LB. .98

NEW ZEALAND SPRING LAMB SHOULDER CHOPS LB. 1 19

NIAGARA FROZEN ORANGE CONCENTRATE 12-OZ. TIN .79

CATELLI LONG SPAGHETTI OR R.C. MACARONI 2 LBS. .79

DR. BALLARD'S DAINTY DINNERS CAT FOOD 12-OZ. BOX .79

WOW! ANOTHER GRAND SLAM SALE!
WARE HOUSE

SUGAR 10 KG. 4 47 Limit 1 with $10 order or over.

BANANAS No. 1 GOLDEN RIPE 7 LBS. 1 00

Allen's CLEAR APPLE JUICE With $5 Order or Over. Limit 2 Tins 48-OZ. TIN .69

NABOB COFFEE With $5 Order or Over Reg. or Fine, LB. 3 19

LOCAL HOTHOUSE LONG ENGLISH CUKES EA. .39

HOTHOUSE TOMATOES No. 1 small. LB. .39

PEEK FREAN BISCUITS
DIGESTIVE
SHORTCAKE
NICE
GINGER CRISP
RICH TEA
ARROWROOT
Your Choice, 2 7-OZ. PKG. .89

10% OFF RAID HOUSE AND GARDEN BUG KILLERS — ALL VARIETIES.

CHOICE CAESAR'S CLAMATO JUICE 48-OZ. TIN 1 29

IMPERIAL MARGARINE Fit for a King! 3 LBS. 1 89

TETLEY TEA BAGS 144's PKG. 3 29

GANONG CANDIES All Varieties, LB. .69

HERSHEY CHOCOLATE ALMONDS 400 GRAM 1 99

ROBIN HOOD STREUSEL MIX 21-OZ. PKG. Reg. $1.39 .79

SUNRIPE PURE GRAPE JUICE 3 10-OZ. TINS .89

MARSH-MALLOWS JET-PUFFED 10-OZ. PKG. .49

CAMPBELL'S CHICKEN NOODLE SOUP 4 10-OZ. TINS $1

386-2121
Monday through Friday 8 a.m. to 6 p.m.
Saturday 8 a.m. to 5:30 p.m.

CLASSIFIED ADVERTISING

Vancouver Island's Largest Shopping Centre in Print

386-2121
Monday through Friday 8 a.m. to 6 p.m.
Saturday 8 a.m. to 5:30 p.m.

CLASSIFIED RATES ADVERTISING

All rates quoted are for insertion in both the Daily Colonist and Victoria Times.
Single Paper rates available on request.

REGULAR CLASSIFIED LOCAL RATE PRIVATE PARTY ONLY

10 word minimum
1 or 2 days
14c per word per day
3 to 5 consecutive days
11.50c per word per day
6 consecutive days or more
9.50c per word per day

All real estate, mobile home, rental and business advertising is considered to be commercial advertising and will be charged for accordingly.

REGULAR CLASSIFIED LOCAL RATE COMMERCIAL ADVERTISING

10 word minimum
1 or 2 days
18c per word per day
3 to 5 consecutive days
14.50c per word per day
6 or more consecutive days
12.50c per word per day

SEMI-DISPLAY LOCAL RATES

Any advertisement which varies from 6 pt. regular classified style shall be considered semi-display
14 agate lines per column inch
1 or 2 days
65c per agate line per day
3 to 5 consecutive days
58.50c per agate line per day
6 or more consecutive days
52c per agate line per day

NATIONAL AND OUT OF PROVINCE RATE

Regular Classified 18c per word
Semi-Display 70c per agate line
14 agate lines per column inch

BIRTH NOTICES

Up to 30 words $3.75
Each additional word 14c

DEATH NOTICES, MEMORIAL NOTICES AND CARDS OF THANKS

56c per count line per day
3 consecutive days
48.50 per count line per day

PRIVATE BOX NUMBERS

$3.25 except Help Wanted Advertisement, $5.00 which includes a Position Filled Advertisement.

Contract rates for local businesses available on request.

CLASSIFIED ADVERTISING COPY DEADLINES

REGULAR CLASSIFIED advertising may be placed in The Daily Colonist up to 5 p.m. the day prior to publication and in the Victoria Times up to 6:00 p.m. the day prior to publication.

SEMI-DISPLAY advertising may be placed in The Daily Colonist up to 12 noon the day prior to publication and in the Victoria Times up to 4 p.m. the day prior to publication.

CLASSIFIED SERVICE FOR DUNCAN COWICHAN VALLEY AND CHEMAINUS

Classified Ads phoned in to our Duncan office before 3:30 p.m. will appear in the following day's papers.

746-6181

TERMS OF PUBLICATION

F.P. Publications (Western) Limited shall not be liable for non-insertion of any advertisement beyond the amount paid for such advertisement.

In the event of error occuring the liability of F.P. Publications (Western) Limited shall not exceed the charge for the space actually occupied by the item in question.

All claims on error in publication shall be made within 12 hours thereafter and if not made shall not be considered. No claim will be allowed for more than one incorrect insertion not for errors not affecting the value of advertisement.

All estimates of cost are approximate. Advertisers will be charged with space actually used.

All advertising copy will be subject to the approval of the Victoria Press, who reserve the right in its sole discretion to classify, reject or insert copy furnished.

All advertisements must comply with the British Columbia Human Rights Act. This act states no advertisement may state or imply a preference, limitation or specification on the basis of an applicant's race, religion, colour, marital status, ancestry, place or origin, age; or sex (unless the matter relates to the maintenance of public decency AND prior approval has been obtained through the Human Rights Branch).

While every endeavor will be made to forward replies to box numbers to the advertiser as soon as possible, we accept no liability in respect of loss or damage alleged to arise through either failure or delay in forwarding such replies, however caused, whether by negligence or otherwise.

NOTICE OF COPYRIGHT

Full complete and sole copyright in any advertisement produced by F.P. Publications (Western) Limited is vested in and belongs to F.P. Publications (Western) Limited, provided, however, that copyright IN THAT PART AND THAT PART ONLY of any such advertisement consisting of illustrations, borders, signatures or similar components which is, or are, supplied to Victoria Press by the advertiser in the form of reproduction proofs, veloxs, engravings, etc., and incorporated in said advertisement shall remain in and belong to the advertiser.

BUSINESS OFFICE HOURS

Monday to Friday
8:30 a.m. to 5 p.m.

Mailing Address:
Victoria Press
P.O. Box 300
Victoria, B.C.
V8W 2N4

PHONE DIRECT
386-2121
TO PLACE YOUR CLASSIFIED ADVERTISEMENT

CLASSIFICATION INDEX

VITAL STATISTICS
1 Births
8 Cards of Thanks

THE FOLLOWING SEVEN CLASSIFICATIONS ON THE LAST PAGE OF CLASSIFIED

305 Deaths and Funerals
308 Cards of Thanks
309 In Memoriams
310 Funeral Directors
311 Monumentals
312 Florists
313 Miscellaneous

NOTICES
14 Announcements
15 Coming Events and Meetings
16 Catering, Banquets and Reception Rooms
17 Restaurants
18 Places to Visit
20 Lost and Found

EMPLOYMENT
21 Help Wanted — General
22 Office Help
23 Skilled Trades
24 Sales Persons and Agents
25 Teachers
26 Part Time—Temporary Help
28 Employment Service
30 Situations Wanted

BUSINESS SERVICES AND DIRECTORY
36 Business Services and Directory

PERSONAL SERVICES
38 Travel
33 Bands, Musicians and Orchestras
34 Pre-Recorded Music
40 Business Personals
42 Education
43 Dancing
71 Music Teachers
39 Personals
32 Trade Schools

MERCHANDISING
83 Aircraft
117 Antiques and Arts
78 Bicycles
80 Boats and Marine
65 Building Supplies
93 Cameras, Supplies and Photo Finishing
127 Chicks, Poultry, Hatching Eggs, Supplies
101 Childrens Miscellaneous
135 Farm Implements
60 Fuel
97 Furniture
120 Garden Supplies
99 Groceries, Meats and Produce
130 Heavy Equipment and Machinery
128 Livestock, Supplies and Events
100 Miscellaneous for Sale
103 Miscellaneous Wanted
109 Miscellaneous to Rent
77 Motorcycles
70 Musical Instruments
125 Pets and Supplies
96 Ranges, Stoves and Furnaces
92 Sporting Goods
81 Sailboats
115 Swaps
63 Timber
98 TV, Stereo, Radio Sales and Service
112 Wanted to Rent, Miscellaneous
116 Coins and Stamps

AUTOMOTIVE
155 Automobile Financing and Insurance
164 Auto Body and Painting
162 Auto Repairs, Service and Towing
168 Campers, Trailers and Motor Homes
166 Cars and Trucks Wanted
150 Cars for Sale
151 Sports, Import Cars
148 Lease Vehicles
169 Mobile Homes and Parks
149 New Car Directory
160 Parts, Accessories
158 Tires
154 Trucks, Buses and Vans
156 U-Drive and Auto Washing

ACCOMMODATION
185 Convalescent and Rest Homes
175 Hotels
178 Summer Homes, Cottages and Resorts
181 Tourist Accommodation

RENTAL
201 Apartments to Rent, Furnished
200 Apartments to Rent, Unfurnished
202 Furniture to Rent
203 Apartments Wanted
206 Duplexes to Rent
207 Duplexes Wanted to Rent
215 Halls, Warehouses, Stores and Offices to Rent
197 Housekeeping Rooms to Rent
199 Housekeeping Rooms Wanted
211 Houses to Rent, Furnished
210 Houses to Rent, Unfurnished
212 Houses Wanted to Rent
190 Room and Board
191 Room and Board Wanted
193 Rooms to Rent
194 Rooms Wanted
204 Shared Accommodations

FINANCIAL
155 Automobile Financing and Insurance
233 Mortgage Loans and Insurance
234 Mortgages for Sale
230 Personal Loans and Insurance
235 Wanted to Borrow

REAL ESTATE
280 Acreage for Sale and Wanted
240 Business Opportunities
241 Business Opportunities Wanted
247 Commercial or Industrial Properties
258 Condominiums
253 Country Homes and Properties
270 Exchange Real Estate
290 Farms for Sale and Wanted
263 Garages for Sale, Rent, Wanted
293 Gulf Island Properties
250 Houses for Sale
265 Houses Wanted to Buy
295 Listings Cancelled
268 Listings Wanted
271 Lots for Sale
294 Mainland and Out-of-Province Properties
273 Property for Sale
274 Property Wanted
244 Revenue Property
245 Revenue Properties Wanted
285 Up-Island Properties
256 Waterfront Properties

SUBSCRIPTION RATES

Wherever carrier service is maintained, $4.00 per month.

By mail — Vancouver Island and Gulf Islands, $6.00 per month, $17.50 per 3 months, $35.00 per months, $70.00 per year. Rest of Canada, $7.00 per month, $20.00 per 3 months, $40.00 per 6 months, $80.00 per year.

Outside Canada, $18.50 per month, $220 per year.

BY MAIL
Saturday Times Only
Sunday Colonist Only

Canada, 60 cents per copy, $30.00 per year.

Outside Canada, $1.00 per copy, $50.00 per year.

CIRCULATION REPRESENTATIVES

Duncan, Chemainus— Mr. HILTON HOLT	746-6181
Nanaimo	753-2766
Lake Cowichan	749-6206

United States Representatives
LANDON ASSOCIATES INC.
New York, Chicago, Southfield, Atlanta, Boston, San Francisco, Los Angeles, Philadelphia, Rochester, Cleveland, Charlotte, Cincinnati, Syracuse, Hamburg, Williamstown, Clinton, Memphis, Levittown, Raleigh.

PAGE REPRODUCTIONS OR MICROFILM COPIES OF COMPLETE PAPERS AVAILABLE FOR ALL PAPERS PUBLISHED PHONE 382-7211, LOCAL 276

1 BIRTHS

BOWERS — Born in Royal Inland Hospital, Kamloops, to Roberta (nee Farris) and Alan Bowers, their son Gary Sinclair, 8 lbs. 12 ozs., June 9, 1978.

BROWN — Born to Bob and Sharon, a boy, Kevin George, 8 lbs. 5 ozs. on June 28, 1978, a birthday present for daddy. A brother for Bobby, Troy and Chrissy. Thanks to Drs. Zedel, Morrison, Caldwell and Maternity Staff.

GILLINGHAM — To Pat and Marilyn, a daughter, Megan Colleen, 6 lbs. 7 ozs., on June 25, 1978. A sister for Neala. Thanks to Dr. Ian MacMillan, Intern Pat Killorn and maternity staff Victoria General.

NIELSEN — Born to Colin and Susan, a girl, Cristina Patricia, 6 lbs. 14 ozs., on July 7, 1978, a sister for Jason and Martin. Many thanks to Dr. Dickson and staff at Victoria General Maternity Ward.

PARKINSON — Born to Cheri and Larry on July 5th, 1978. At 11:40 6 ozs., a girl, Leah-Anne, 8 lbs. 6ozs. Thanks to Drs. Billung-Meyer and Prevost and maternity staff at Victoria General Hospital.

VATNE — Born to Gerry and Bonnie, a son, Brian Roger, 8 lbs. 2 ozs., July 7, 1978. Thanks to Dr. B. Morrison and Miss A. Woods R.N. of the Royal Jubilee Hospital.

VEITCH — Born to Dave and Caroline, a girl, Jennifer Ann, 6 lbs. 12 ozs., on June 28, 1978. Thanks to Dr. Anderson and staff at Royal Jubilee Hospital. Insured.

WAY — Born to Frank and Wendy, a sister for Che' James. Dana Marie 7 lbs. 10 ozs. on July 6th. Thanks to Dr. Morrison and Laing. Special thanks to maternity staff at V.G.H.

DEATH and FUNERAL ANNOUNCEMENTS DIRECTLY FOLLOWING CLASSIFIED

15 COMING EVENTS and MEETINGS

ATHLETIC BINGO
Wednesday
VICTORIA CURLING CLUB
Early Birds 7 p.m.
NO GAME
Less Than $40
GAMES OF
$50, $80, $100
OR MORE
20th GAME
$300
ONE YEAR'S FREE BINGO to first single winner in second half.

DOLPHIN FOOTBALL BINGO
Victoria Curling Club
1952 QUADRA ST.
EVERY THURSDAY
6 Cards $2
Early Bird Games 7 p.m.
Regular Games
5 Extra Games
5 Cards for $1.00
Good Neighbor Cards
Free Bus to Town
Proceeds in Aid of Minor Football

BINGO
LANGFORD LEGION
STATION ROAD
Every Thursday, OVER 1,000 PAID OUT EVERY WEEK IN PRIZES. Early Bird games, 7 p.m. Regular games at 7:30 p.m. Admission $1.00, extra cards 25c each or 5 for $1.00.

YORKTON, SASKATCHEWAN and area former residents 11th Annual Re-Union — Sunday, July 16 — Beacon Hill Park, Victoria (12:30-5:00 P.M.) near children's swings — general picnic area. Entrance at Rupert and Heywood. Look for signs. Bring a picnic lunch. Friends and visitors most welcome.

SAFETY ORIENTED FIRST AID COURSE SATURDAY, JULY 15 8:30 A.M. TO 4:30 P.M. $15. Register now at St. John Ambulance, 941 Pandora Ave., 388-5505.

NOW OPEN. REFLECTIONS Nearly New Shop, 2448-B Beacon, Sidney, 656-6869. Nearly New clothing for the entire family.

ASTROLOGY CLASSES FOR BEginners starting soon, informal, informative, inexpensive. 595-8707.

16 CATERING, BANQUETS and RECEPTION ROOMS

GEORGE'S BAVARIAN BANQUET FACILITIES
1021 Pandora 383-7121
INTERNATIONAL CUISINE
3 DINING ROOMS AVAILABLE
SMALL OR LARGE PARTIES
UP TO 150 SEATING CAPACITY
ENTERTAINMENT
AVAILABLE ON REQUEST

BLACK PRINCE CATERING (1976) Ltd., 655 Douglas St. 388-4488. For all your catering needs in our roof top Queens Reception Room or on your premises.

20 LOST and FOUND

LOST — YELLOW CANARY ON July 7, Richmond, Denman area. Reward. 595-0526 or 387-6937.

LOST: SIAMESE KITTEN, 4-5 months. Richmond-Landsowne area. 595-6995.

FOUND GIBSON GUITAR, VICINity of Ceedar Hill and Hillside. 383-3412, 384-6663.

LOST: ESQUIMALT, WHITE male cat with scar on stomach, 383-6746.

LOST: LARGE GREY AND white striped kitten, Quadra and Bay area, reward. 382-2794.

FOUND: GREEN 10 SPEED, chrome fenders. Found in the Gorge, at Colquitz St. 385-7005.

FOUND: LADYS GOLD WATCH, Blanshard-Courtney area. 595-7669.

FOUND — LAB IN JAMES BAY area. 382-5624.

20 LOST and FOUND

LOST: 10 KARAT GOLD CHARM bracelet with 8 charms including gold piano, spinning wheel and 2 children's heads marked Marcelle and Ryan. Anniversary present one year ago. Reward offered. Near Shah Jahan Restaurant, Friday, June 30, 478-6128, or City Police.

LOST: CAMERA CASE WITH old Nikon, flash, meter, exposed film, filters. Appreciate any of above sent collect to C. Koon, 321 NE 151, Seattle, 98155.

LOST: CAT. YELLOW-GOLD with white markings (Egor). Stanley and Fort—Oak Bay Junction area. Any information call 592-6625 or 385-5408.

GUTTERS RENEWED. CONtinuous seamless aluminum gutters and down pipes, olde country tradesman, low rates, pensioners, 478-3798.

LOST: SHELTIE PUP, BROWN and black with white neck. Sidney area. Answers to the name "Tina". Reward offered. 656-7171, 656-1794.

LOST PRESCRIPTION GLASSES in front of Harbour Inn, in brown case. Call O-F Innes H.M.C.S. Terra Nova. 388-2214.

LOST: IN BEACON HILL AREA 10 month old calico cat, rust collar, female. 388-4306.

FOUND: MEN'S 10-SPEED BIKE, Royal Oak area. Identify to claim. 479-2912.

LOST: GORDON HEAD AREA. Between Long Acre and Feltham, Seal Point Siamese. 477-9832.

FOUND: RING IN DOMINION Hotel parking lot. 384-5763.

21 HELP WANTED GENERAL

ADVERTISEMENTS IN THIS CLASSIFICATION MUST COMPLY WITH THE BRITISH COLUMBIA HUMAN RIGHTS ACT

A BIG CHALLENGE
Be Part of a Team
Tommy if a five year old boy with special difficulties. He is mentally and physically handicapped and needs day care twice a week. His social worker and mother will be your team support. You can be a special day care mother. Help Tommy help himself. Home needed in Fairfield, Oak Bay, Gordon Head or Quadra and Cedar Hill area.
For further information call Human Resources, Day Care Section, Mrs. Riggs 386-6174.

CARPET STORE MANAGER
Required by Central Builders Supply Ltd., Courtenay, B.C. Vancouver Island.
Excellent Opportunity. Applicant must be experienced in floor covering business.
Write to above, 610 Anderton Ave. or Phone 384-4416—R. McPhee or P. McCutcheon.

AVON
GET OUT OF THE HOUSE, OUT OF THE RUT, INTO THE MONEY. Call 384-7345 for inforfation.

DAILY COLONIST ROUTE AVAILABLE GRANT RD., SOOKE
This route consists of 20 Subscribers and pays an average monthly profit of $30. Apply J. BRADFORD, DAILY COLONIST, 2521 Douglas Street, Victoria, B.C., Phone 383-4111 ex. 164.

WANTED IMMEDIATELY REGIStered nurse to take charge of nursing duties in a long term care facility. No less than 10 years of nursing experience. Hours 7:30 a.m.-4 p.m. 5 days per week. Monday-Friday. Victoria Press Box 487.

GORDON HEAD BABYSITTER-housekeeper required for two school aged children. Must be very mature, competent and love children. Could be suitable for student on a permanent basis. 388-5464 pager 733.

DOWNTOWN HOTEL REQUIRES night auditor, steady job, for experienced reliable person, shift hours, 6 p.m.-2 a.m. Union wages and benefits. Apply Douglas Hotel in person.

HOUSEKEEPER COMPANION, mature, refined, non-smoker or drinker, modern bungalow, near bus, one lady, live-in. References. Good home and good wages. 592-3580.

USE YOUR CAR FOR EVEINING work, earn extra money in your spare time, $150 week based on 2 orders, minimum 18 years old. 385-4461.

STUDENT WITH A BIKE TO DEliver Times newspapers to stores in downtown area. No collections — flat rate of pay. Inquire at 382-3131 local 244, ask for Mr. K. Wilson.

THE SHAH JAHAN RESTAURant needs experienced dining room waitresss-waiters full time or part time. Apply in person between 2 and 3 p.m. 1010 Fort St.

BABYSITTER NEEDED EVERY second weekend, and occasional evenings, Dickerson-Almartin Place, Colwood, 478-0665.

PAUL'S MOTOR INN is accepting applications for full time experienced chamber person. Apply in person 1900 Douglas Street.

ONE OF CANADA'S LEADING Paint Companys is looking for a Manager Trainee. Apply in person to Mrs. Tracy Kendricks at Woolco Paint Department.

WANTED REFINED, RELIABLE, mature live-in housekeeper for elderly lady, non smoker, non drinker, middle aged husband and wife considered. 383-0239.

EXPERIENCED FURNITURE mover, Experience a must. Send resume with previous experience to: P.O. Box 246, Station E, V8W 2N2.

WANTED FULL-TIME QUALIfied and experienced seamstresses capable of operating industrial sewing machines. 384-1621 between 8 and 10 a.m. weekdays only.

SINGLE PERSON OR COUPLE for night duties in apartment complex in exchange for free rent. For details please call 388-4555 between 8:30-4:30 Monday-Friday.

WATERFRONT SUPERVISOR for summer camp. July and August. Current Red Cross Water Safety Instructor's certificate or equivalent. Phone: 382-3171.

EXPERIENCED (COUPLE) caretaker for medium sized apartment block. References required. Please reply to Victoria Press Box 461.

CERTIFIED DENTAL ASSIStant. Apply in writing: Fort St. Dental Associates, 1958 Fort St., c-o Dr. D. V. Boag.

MATURE EXPERIENCED SALESperson required, full time, apply Sterling Shoes, Mayfair Shopping Centre.

GERMAN DELICATESSEN REquires full time experienced sales clerk. Also part time kitchen help. Victoria Press, Box 511.

EXPERIENCED BAKER, FULL time, night work. Apply in person, 1867 Oak Bay Ave.

HAIR CUTTERS, HIGH COMMISsion. Apply 621 Johnson, Thomas Hair.

MATURE AND RELIABLE SITter for 2 children, my home. 385-0304.

EXPERIENCED HAIRDRESSER WANTED, FOR BUSY UNISEX SHOP. 477-8912, ASK FOR MIKE.

CERTIFIED DENTAL ASSIStant, experienced preferred, give references. Victoria Press Box 488.

21 HELP WANTED GENERAL

HEY KIDS!
EARN
$60 TO $100
MONTHLY
A few excellent opportunities for compact, easy to deliver Colonist routes are available in the VIEW ROYAL, VIC WEST and ESQUIMALT AREAS. For a little spare trime each morning you can have yhour own business and have money to spend for summer activities and other things you want. Earn trips and win prizes in sales contests. It's fun and it's profitable. For further information call Mr. Fox at the Colonist Circ. Dept. 383-4111.

ORGANIST-CHOIR DIRECTOR required for St. Andrew's Anglican Church, Sidney, B.C. CONN ELECTRONIC ORGAN. Well established choral repertoire with opportunities for building at both adult and junior levels. Duties include a major Sunday morning service. Salary: negotiable. Direct inquiries to St. Andrew's Church C-O Stephen J. Hives, 8617 Lochside Drive, Sidney, B.C. V8L 1M8.

FLOOR COVERING SALESPERSON
REQUIRED IMMEDIATELY
Salary and-or commission. Above average income, dental, health and other company benefits; 5 day week. Applicants must be neat in appearance, non-smokers. Victoria Press Box 486.

We require full-time experienced Tailor or Tailoress specializing in all phases of Men's Clothing alterations. Top Salary, benefits and excellent working conditions. Please submit written resumes to:
P.O. Box 4100
Postal Station A
Victoria, B.C.
V8X 3X7

REQUIRED FOR LARGE APT building in Campbell River, an experienced caretaker handyman. Salary and reduced rent is offered. Suitable for retired couple, who enjoy dealing with people. Please send a complete resume specifying experience, salary requirements, and date of availability to P.O. Box 602, Campbell River, B.C.

SALES REPRESENTITIVES
For leading security patrol company. Expansion has created openings for three salespeople. Opportunity to advance to sales management, sales training and uniform supplied. For interview call Mr. Williams 9 a.m.-1 p.m. only 384-4141.

GRAD. NURSES
Private hospital requires grad. nurses for part time positions, possibly full-time, on day and P.M. shifts. Apply in person to Sandringham Hospital. 1650 Fort St.

COMPANION FOR ELDERLY lady wanted. Must cook, but no cleaning necessary, live-in accommodation provided, separate bedroom and facilities. Small salary offered, amount to be negotiated. 477-0171.

STUDENTS: EARN WHILE YOU learn. Become an independent businessperson. Work for yourself full time during the holiday, part time during the school year. Phone 592-3612 after 4 p.m.

RESIDENT MANAGER AND caretaker for 50 suite apartment in Esquimalt. Salary $750 per month with accommodation at reduced rates. Couple preferred. For interview Victoria Press Box 502.

NURSE AID POSITION OPEN IN private hospital. Canadian experience preferred. Fluent Englih a must. Apply in person to Sandringham Hospital, 1650 Fort St.

WANTED: HOUSEKEEPER FOR two, live-in, 2 days off, 30 or older preferred, non-smoker, self-contained suite, wages, sea front. 658-8028.

CLEANING POSITION AVAILable in prestige apartment building. Experience preferred, references required. Phone 383-4541 Monday to Friday 9 a.m. to 12 noon, 1 p.m. to 4 p.m.

FULLY EXPERIENCED MAture waitress-waiter for full time, 7 a.m. to 2 p.m. Tuesday thru Saturday, start immediately. Apply in person, Fat Cat Restaurant, 622 Yates.

PART-TIME SECURITY INVEStigator required for Dept store minimum 20 hours per week. Must be bondable. Reply to Victoria Press Box 492.

WANTED 50 DISTRIBUTORS
Apply at Victoria Executive Centre, 428 East Burnside Rd. 7:45 p.m. Wednesday July 12th.

MATURE PERSON FOR GENERal duties in jewellery store. Cleaning, wrapping, errands, etc. Victoria Press Box 498.

WANTED SALESPERSON FOR gift shop in new hotel, exoerpence preferred. Call manager at 386-8721 local 7509, 7:30 a.m.-4 p.m.

TELEPHONE SALES PEOPLE required. Experienced preferred. Starting wage $3 per hour. For interview please call Blair. 385-1514.

WANTED: WAITRESS-WAITER, experience preferred. Apply in person, 1577 Hillside Ave. 3-4:30 Monday to Friday.

DENTAL HYGIENIST AND CERtified dental assistant, both permanent part-time. Victoria Press Box 465, references.

EXPERIENCED NIGHT AUDItor required immediately by Oak Bay Beach Hotel. Please apply in person.

EXPERIENCED WAITRESS-waiter required, evening shift. Apply in person, Gondola Pizza, 1015 Fort St.

BUDGET RENT A TRUCK REquires mature individual for counter representative shift work required, apply 3657 Harriet Road.

YOUNG PERSON TO CARE FOR two young boys, full time, 3 weeks in August. My home. 382-9327.

FLOOR MEN REQUIRED IMMEdiately, $5. per hour. Must have valid driver's license. 598-3233.

SALESPERSON WITH JEwellery experience. Full-time, permanent. Victoria Press Box 501.

WINDOW CLEANER WANTED, good wages for experienced man. Call after 3, 477-7038.

EXPERIENCED PARTS PERSON for local appliance dealer. Reply Victoria Press Box 496.

REQUIRED IMMEDIATELY, EXperienced window installer. Own tools and truck required. 384-4148.

TEACHER — JIVE-DISCO, PART-time. Dancenergy, 1322 A Government 384-3841.

EXPERIENCED MAJOR APPLIance (with domestic refrigeration) repairperson for local company. Reply Victoria Press Box 496.

QUALIFIED HAIR STYLIST REquired for busy salon. 656-1522 or 477-8603 after 6 p.m.

DRIVER FOR WHOLESALE BAkery, starting 6 a.m. Apply in person, 1119 Northpark.

RETIRED LADY WOULD LIKE pensioner for occasional gardening. 385-0487.

WANTED: BABYSITTER FOR two boys, age 3 and 1, in our home. Gordon Head area. 721-5274.

EXPERIENCED PIZZA COOK required. Apply in person, Gondola Pizza, 1015 Fort St.

EXPERIENCED HAIRDRESSER needed for Beauty Salon in Oak Bay. 598-2922, 592-7908.

WANT TO BE A MODEL? FOR MORE INFO. CALL 385-6059 2-7 P.M., MON.-FRI.

WANTED HAIRDRESSER OR good apprentice. Phone 382-1313.

EXPERIENCED WAITER-waitress. Apply at 1213 Douglas St.

22 OFFICE HELP

ADVERTISEMENTS IN THIS CLASSIFICATION MUST COMPLY WITH THE BRITISH COLUMBIA HUMAN RIGHTS ACT

LENDING OFFICER
Growth creates opportunity and your opportunity could be in our Nanaimo branch where a newly created position is available. You must possess excellent communication skills and be a self starter, willing to accept responsibilities. Consumer lending experience of 2 years at the officer level is required, the position will provide excellent scope for professional development to higher responsibilities. Please come in to the Victoria office to complete an application. If you have questions, call Mrs. Lynette Rennie at 382-8111.
CANADA TRUST
650 View St. Box 400
Victoria, B.C. V8W 2N9

CANADA WIDE INSURANCE ORGANISATION
Urgently required—applications for employment from high school graduates or the equivalent. The postion available is that of a trainee. Prospects for advancement are excellent and the successfull candidate will be entitled to a full range of benefits in addition to an adequate starting salary. Interviews will be conducted locally. Complete resume should be sent to Victoria Press, Box 506.

LEGAL SECRETARY
Victoria Law Firm of Pearlman and Lindholm require a legal secretary with experience in litigation with an emphasis in narcotic related matters. Modern air conditioned offices provide excellent working conditions. Excellent salary, commensurate with experience with many other benefits including dental plan is available to the right person. Apply in confidence to administrator, 736 Broughton, Victoria, B.C. V8W 2W6.

INTERMEDIATE ACCOUNTING clerk required immediately by firm of consulting engineers. Responsible for A-R and A-P, also one-write system. At least 3 years experience required. Salary commensurate with experience. Please reply in writing, with resume, to: P. Vandewater, Thurber Consultants Ltd., 1623 McKenzie Avenue, Victoria, V8N 1A5, marked Confidential.

LEGAL SECRETARY
Downtown modern law office requires legal secretary. Experienced in Wills and Estates, good typing essential. Salary $1100 a month. Second secretary required. General duties, good typing and Real Estate experience desired. Salary commensurate with experience and ability. Reply Victoria Press Box 442.

W. AND J. WILSON LTD.
Requires an experienced bookkeeping machine operator. Experience in other bookkeeping and accounting skills would be an asset as would previous experience on an N.C.R. Posting Machine. Please contact Mr. Ron Simmonds or Mr. Tom Thompson, at 1221 Government Street, 383-7177.

CLERK TYPIST FOR CONSTRUCtion industry. Two years office experience preferred. Duties will include: typing, filing, answerint telephones, costing, some counter sales. Medical and dental plan available after 3 months. Hours: 8-4 weekdays. Postion avialable immediately. Replies to Victoria Press, Box 509.

EXPERIENCED WIRE ROOM operator, for large and busy investment firm. Applicant must be quick, reliable, and enjoy an active and sometimes high-pressure position. Job involves processing of orders with considerabe teletype work. We are seeking a long term employee. For appointment and interview call 388-5411.

INVENTORY CLERK
required by local food processor to prepare inventory reconcilliations, six-seven hours per day, four days per week. Clerical experience required, good salary, and fringe benefits. Reply in writing to Personnel Department, P.O. Box 38, Victoria, V8W 2M1.

REQUIRED: A PERMANENT part time receptionist to work 3 mornings — or 3 afternoons per week. Job includes running switchboard, typing, filing and general office duties. Apply in person ONLY (no phone calls please) to Block Bros. Realty Ltd., 3636 Shelbourne Street.

LOOK FOR A CHANGE? I NEED a mature, responsible dental receptionist. Bookkeeping and secretarial experience essential. Submit hand written resume stating qualifications and references. Dr. Stirzaker, 4115 Sixth Ave. Port Alberni, B.C. V9Y 4N1.

DENTAL RECEPTIONIST REquired to start in September. 4-day week. Submit detailed resume in person to: Dr. L. R. Atkinson, 208—2951 Tillicum Rd., Gorge Centre.

PART-TIME BOOKKEEPER, APprox. 4 hours per day, downtown. Source documents to trial balance, payroll accounting, financial statements, monthly statistical reports. Details of previous experience with reply to Victoria Press Box 457.

GENERAL INSURANCE AGENCY requires clerk experienced with all types of insurance. Please apply in writing to: Personnel manager, P.O. Box 338, Victoria B.C. V8W 2N6.

EXPERIENCED LEGAL SECRETARY required to handle collections, bankruptcy in foreclosures. $900-$1000 depending on experience. 386-6754.

BOOKKEEPER FOR AGGRESsive firm. Half time to start. Full time in 30-60 days. Capable of taking books to trial balance. Victoria Press Box 515.

DO YOU HAVE A PLEASANT personality, good appearance, and typing speed of 60 wpm? Register now for temporary assignments. 386-6754.

JUNIOR LEGAL SECRETARY required for pleasant office. Must have experience in a lawyers office or have completed legal secretarial course. 386-9021.

EXPERIENCED LEGAL SECRETARY required for pleasant downtown office-conveyancing, estates and corporate. Salary negotiable. 386-9021.

RECEPTIONIST-LEGAL TYPIST required. Must have a minimum of one year's experience in a lawyers office. $850 386-6754.

BANK OF B.C., 752 FORT ST. Clerk typist positions available. Loan and ledger departments. Contact: T. Brown: 388-5511.

EXPERIENCED FINANCIAL statement typist required. Must be able to use dictaphone and adding machine, $800. 386-6754.

EXPERIENCED TELLER-TYPIST required by The Bank of Nova Scotia, 2212 Oak Bay Ave. Apply in person. Between 10-3.

A LEGAL SECRETARY-MAG II typist required for pleasant office. $850-$950 386-9021.

23 SKILLED TRADES

ADVERTISEMENTS IN THIS CLASSIFICATION MUST COMPLY WITH THE BRITISH COLUMBIA HUMAN RIGHTS ACT

WANTED IMMEDIATELY SUperintendent co-ordinator of construction for housing development, Eastmont Construction, Edson, Alberta. 5 years minimum experience, company aid for housing. Reply Box 262, phone 402-723-6686.

23 SKILLED TRADES

"WE REQUIRE JOURNEYMAN mechanics for a large General Motors Dealership. Union shop with wage rate $10.25 per hour plus a wide range of benefits. Contact Mr. A. McDonald, Service Manager at Rice Chevrolet Oldsmobile Ltd. 2000 Victoria Street, Prince George, B.C. or Phone 564-4466."

SERVICE TECHNICIAN REquired by office Equipment firm, must be fully trained on IBM typewriters. Car essential, salary negotiable, depending on experience. Service manager position available to qualified person. Write or phone, Pacific Business Equipment, 1006 Hillside Ave., Victoria, B.C., V8T-2A3. 388-7033.

CERTIFIED DENTAL ASSISTANT, required immediately. Experience an asset. Submit hand written resume stating qualifications and references. Dr. Stirzaker. 4115 Sixth Ave. Port Alberni, B.C. V9Y 4N1.

OIL BURNER MECHANIC AND furnace installer required. 6 years experience. Familiar with ducting. Only experienced need apply. 652-3937.

JOURNEYMAN MECHANIC
At least 5 years experience in all phases of auto., truck and tractor repair. To start work July 22, Langford area. 478-0811 days.

CARPENTER HELPERS NEEDed for job in Fort St. John. Must have at least 2 years experience. 383-5727.

24 SALES PERSONS and AGENTS

ADVERTISEMENTS IN THIS CLASSIFICATION MUST COMPLY WITH THE BRITISH COLUMBIA HUMAN RIGHTS ACT

BBTV
Block Bros.
Real Estate
Career
Training
Produces
Success
Block Bros. will train you in sound proven methods enabling you to quickly reach your desired level of success in prestige selling. A few samples are: The NEW "XEROX" in-depth "Professional Selling Skills" technique, the NEW "In-House" VIDEO TV Training program. Successful, prestigious sales people aren't born, they are created through planned training. Call today. Interviews by appointment only.
Colwood: 478-5561 — R. Kershaw
Blanshard: 386-3231
Don Anderson Bruce Copp
Shelbourne: 477-1841 Bob Cullum
BLOCK BROS. REALTY LTD.

LIFE INSURANCE SELLING?
No sir, not for me. . .
This may have been your reaction to the suggestion that you enter the life insurance field. But perhaps you did not have all the facts. We do not suggest that a life insurance career is for you. We do, however, offer you an opportunity to determine whether or not you should choose such a career. You may do so without any disturbance from your present occupation.
We will assist you to evaluate objectively your chances of success in a field where many men are succeeding very well financially—and otherwise.
If you are genuinally interested in a real career, reply to Victoria Press, Box 500, stating age, address, present income, marital status and telephone number. All correspondence is strictly confidential.

GARDNER REAL ESTATE SERVICE
Associate with success! If you have a sincere desire to succeed and are willing to work at the basics, we could have a place for you. An excellent commission split, in a co-operative no pressure office. A no-obligation interview anytime with CLIFF SALMOND at our office 895 FORT STREET. 385-7721.

SALES PERSON
Building Supply Home Centre. Are you experienced in one of more of the following: hardware, floor coverings, ceramics, lumber products, plywood, building products? If you are qualified for any or all of the above, are willing to work, have a good appearance and pleasing disposition, we are interested in you. Please enclose with your reply a short resume including work experience and your special qualifications. All replies strictly confidential to: 3955 Quadra St., Victoria B.C. V8X 1J7.

REALTORS
Considering a change?
Then contact:
Jack Boorman at our convenient Oak Bay office or Richard McKenzie at our central downtown office. For a confidential interview phone or call into one of our offices at either 2045 Cadboro Bay Rd. across from (Saunders & Hitchman) 595-1535 or 612 Fort St. (Near Eatons) 386-7521.
BOORMAN INVESTMENT CO. LTD.

SALES
Commission sales offering 10 per cent in the home improvement conservation field. Successful applicant must have proven successful sales background. Preferably mature. Dental health and other company benefits apply, training program provided. This should be considered at sought after permanent position. Apply in writing to Victoria Press Box 440.

REQUIRED: SALES PERSON FOR LEADING NATIONAL MEN'S WEAR STORE. AMBITION, INITIATIVE, INTEGRITY, PERSONALITY AND GOOD APPEARANCE ARE A REQUISITE. THIS IS A PERMANENT SITUATION AND NOT SEASONAL. WILLINGNESS TO RELOCATE COULD BE AN ASSET. PHONE SAM MUMFORD, 595-4455.

FILTER QUEEN IS LOOKING for sharp ambitious people to do product presentations on our appointment system. Pay by demonstration or commission. If you are over 18 and have a car call 385-4461.

CAREER OPPORTUNITY
Above average incomes, excellent training programmes, opportunity for advancement, interested people will be required to complete an aptitude test. Submit resume to Victoria Press Box 482.

INTERESTING SALES — OFFICE position, pleasant working atmosphere, experience in P.R. and Sales a must. Contact Oak Bay Marina for interview, 598-3366.

IF YOU WANT TO MAKE A MILlion, don't answer this ad. If you want to earn $3-$4000 per month, in sales of leading food equipment, call Ted, 652-3665.

SALES POSITION FOR VICTOria. Call 754-6241, Nanaimo, for a recorded message.

24 SALES PERSONS and AGENTS

Career
Opportunity
If you are looking for an opportunity to earn an above-average income and are willing to work and learn, we would like to train you to become part of our Chrysler Dodge sales team. Interviews by appointment only. Contact our switchboard receptionist for an application. Victoria Dodge Chrysler Ltd., 819 Yates St. 384-8174.

IMMEDIATE MONEY
Experienced and hungry sales person now calling on stores, office and apartment buildings, factories, industries, institutions, restaurants, motels, hotels, churches, schools, banks, hospitals, etc., to sell our energy-saving exclusive lighting products. Age no barrier: car necessary. Side-line or full-time. Highest commissions paid every Tuesday on automatic year-round repeat business. Exciting proven gift award program. We have been doing it better for more than 33 years. Choice protected territory of Victoria and District must be filled this week. If you qualify, phone collect 112-416-628-6301, or write Certified, Box 580, Dundas, Ontario, L9H 3H3.

CASTLE PROPERTIES
requires two or three active licensed salespeople. Full slate of fringe benefits. Excellent Split. Call FREDDY STARKE for confidential interview. 386-6164.

MUTUAL OF OMAHA
Requires Career Sales Personnel. Tremendous opportunity for higher than average income. For interview phone: 386-3570.

26 PART TIME or TEMPORARY HELP

ADVERTISEMENTS IN THIS CLASSIFICATION MUST COMPLY WITH THE BRITISH COLUMBIA HUMAN RIGHTS ACT

BOY AND GIRL CARRIERS wanted for the delivery of flyers, magazines, and samples, around your home. Must be reliable. Uplands-Oak Bay-Cadboro Bay-10 Mile Point, 388-5464, pager 739. Hillside - Cook - Johnson - Begbie, 382-3048 between 9-11 a.m., 6-8 p.m. Gorge-Burnside, 382-7948. Glanford-McKenzie, 385-3471 between 9-4:30.

EXPERIENCED PART-TIME janitoress-janitor, must be bondable, able to work evenings with minimum supervision, have own transportation to downtown Victoria area. Also experienced part-time window-washer. Send resume to 825 Broughton St., or phone 385-5123.

LEGAL SECRETARY REquired, interesting, challenging, long-term temporary assignment for experienced legal steno. Excellent salary. Call Brenda, 388-5565.

PART-TIME HAIRSTYLIST REquired commencing August 1st. Please reply stating experience, etc. Victoria Press, Box 471.

MATURE RELIABLE GARdener. Weeding, prunning, mowing, cleanup, light painting. After 5 p.m. 479-9449.

BABYSITTER FOR 3 YEAR OLD and 14 month old, 2 days per week. James Bay Area. 382-1615.

28 EMPLOYMENT SERVICES

FOR YOUR EMPLOYMENT NEEDS
Drake Personnel
A DRAKE INTERNATIONAL COMPANY
Call 385-3425

30 SITUATIONS WANTED

GRADUATE CAMOSUN COLlege, electronic student, Recognized Course By I.C.S. in Colour TV, seeks apprenticeship in TV and Radio Shop. Phone 384-1712; after 5 p.m. 743-5780 (collect).

WOMAN, 30'S, VERSATILE, TAlented, needs part-time job. Tuesdays, Thursdays, 5-9 p.m. and every alternate Saturday or Sunday all day. Secretarial, research, public relations, writing, 385-6804 after 4:30.

'78 GRAD ENTERING PRE-VEterinary medicine would like work with animals or any position requiring hard working, reliable student. Please phone Penelope, 479-8037.

SECRETARY BILINGUAL, would like secretarial position starting November. Please reply by Friday, Victoria Press, Box 503.

GARDENING, PAINTING, DEcorating. Certification qualifications. Pensioners reduced rates. 30 years experience. 592-7105 before 10 a.m., after 5.

GARDENING, PAINTING, DEcorating. Certification qualifications. Pensioners reduced rates. 30 years experience. 592-7105 before 10 a.m., after 5.

TRY THE OLD CANADIAN, HANdyman cleanups cartage from $6. House, garden maintenance, complete tree service. 592-0129, 642-5451.

CASUAL WORK. PAINTING, chimneys repaired, gutters cleaned, lined, installed. Home maintenance. 384-0912, 477-9216 Wesley.

PROPERTY MANAGER (REtired) and wife will house-sit 1st Oct. to 31st March. Victoria. Excellent references. Phone 598-5802.

PART-TIME BOOKKEEPING and accounting, weekly or monthly. Complete to financial statements. Telephone 478-0454.

EXPERIENCED LANDSCAPE gardener, pruning, rockery, cement, painting. Free estimates. 388-6307.

MATURE LADY WILL DO DAY babysitting, at her own home, fenced-in yard, K-Mart area. 477-6044.

ENGLISHMAN SEEKS PERM. part time, evening employment. Age 48, experience in many fields including supervision. 656-3259.

VACATIONERS, LEAVE YOUR lawn and home to reliable attendant. Evenings 384-0646. Reasonable.

EXPERIENCED JANITOR, lawns mowed, yard cleanup, garden work. 478-8971.

RENT-A-KID
For odd jobs, 387-5506, weekdays, 1-5 p.m.

RELIABLE, WILL BABYSIT MY home, fenced in yard. Jubilee area. 595-0942.

EXPERIENCED PAINTER needs work, interior and exterior. 592-0393.

FIGHT INFLATION, PAINTING, interior, exterior, guaranteed work, 384-0827.

BOY 14, EAGER TO CUT LAWNS, etc. Royal Oak Area. 479-5459.

EXPERIENCED CHILDCARE. My home. References. 598-1649.

GARDENING, LAWN CARE, chauffeuring, odd jobs. 384-3028.

MAN WILL DO GARDENING, and yard clean-up 658-5005.

32 TRADE SCHOOLS

Sprott-Shaw
College of Business
Be ahead of the crowd. Enroll now. Easy summer hours to learn the job skills you need.
1012 Douglas Street 384-8121

33 BANDS, MUSICIANS and ORCHESTRAS

EXPERIENCED GUITARIST (guitar, bass and pedal steel) needs work. Fraser: 384-1274.

BASS GUITARIST REQUIRED for forming band. 384-2366 Ritchie.

34 PRE-RECORDED MUSIC

CANDU ENTERTAINMENT SERVICES
384-5521

PAN MUSICAN LTD.
we've got the Personal Touch, 477-6200.

HUD SOUND LTD.
721-3431

THE MUSIC MAN
479-8043, 477-3152.

DENNY'S CANNED MUSIC CO.
Established 1964. 656-3585

VARIETY MUSIC FOR ANY OCcasion and every taste. 474-1433.

WAYNE'S MUSIC
479-4835

ROADRUNNERS CANNED MUSIC for all occasions. 652-1209.

36 BUSINESS SERVICES and DIRECTORY

Accounting Service

BOOKKEEPING / OFFICE MANagement, part-time, for small businesses, your place or mine. Accurate, reliable, references. 382-8307.

BOOKKEEPING ACCOUNTING, accurate and reliable, Hillside and Quadra area. 382-6018.

BOOKKEEPING, ACCOUNTING, financial statements, etc. Phone 479-4541 — Mr. McPherson

Appliance Repairs

ANDERSON'S APPLIANCE REpairs. Washers, dryers, dishwashers, and garburators. (Also commercial). Reasonable rates 479-5355. 24 hour service.

DILLON'S APPLIANCE SERvice. 24 hour service. No job too small or too big. 474-2490.

JAMES BAY APPLIANCE FOR heavy duty repairs. 383-4762.

Appraisals

BROWN BROS. on BLANSHARD
"People Helping People"
CERTIFIED APPRAISALS ANYWHERE IN B.C. BY PROFESSIONAL APPRAISERS
385-8771 anytime

REAL ESTATE APPRAISALS for taxation — Estates — Expropriation — Sale. K.M. Porter, F.R.I. (B.C.), 384-8075 pager 307. Knowles Realty Ltd. 384-8101.

P. G. JACKSON LTD.
Real Estate Appraisals
535-1070 Douglas 388-9109

Auto Glass

CALL US
BOSSOM GLASS CO. LTD.
382-3031 382-0222
SPECIAL prices on windshield and rear window reseals.
Windshields supplied, all makes.
"OUR PRICES ARE LOWER".

Bricklayers

SCANDINAVIAN QUALITY MAsonry. Bricks, blocks, tiles, slate, fireplaces, chimneys. Repairs or new construction. Erik, 383-4025.

BRICK WORK IS MY SPEcialty, chimneys, fireplace, and house facing, etc. 382-7975.

MCNAMARA MASONRY. BRICK, blocks and fireplaces. 656-5091.

Cabinet Making

KITCHEN CABINETS, bathroom vanities, counter-tops, all custom built, or refacing old cabinets with new modern designs, with low price. For free estimate call 479-7245.

Carpenters

HOUSE DOC-TOR
He has been pleasing Victorians for three years with his lowest prices. Renovations and additions. Free house calls. 383-4929.

WIRING, PLUMBING, CARpentry, etc. If you prefer one individual for all your construction needs, phone 382-5362; or 478-1560 after 7p.m.

ALL PHASES OF CARPENTRY, undertaken by highly experienced and fully qualified tradesman, $10 per hour, for free estimates call 652-1485.

PERMA CONSTRUCTION
"We build on our Reputation"
Alterations — New Construction
FREE ESTIMATES, 384-2323

QUALITY FINISHING CARpentry. Kitchen cabinets, libraries, panelling, renovations, 20 years experience. 479-7874.

ADDITIONS, RENOVATIONS, sundecks, framing, residential and commercial. J. Leek and Sons. Anytime, 386-7490.

ALTERATIONS, ADDITIONS, renovations, sundecks, rec. rooms, finishing, framing, raising houses, adding basements. 384-9565.

VERSATILE HOME MAINtainer, carpentry, renovations, cabinets, painting, papering, quality work. Adam, 385-3090.

REPAIRS, REC ROOMS, DRY walling, arborite counter tops, etc. No job too small, very reasonable. Free estimates. 477-2898.

ADDITIONS, RENOVATIONS, and sundecks. Free estimates. 479-5097.

35 YEARS EXPERIENCE, WILL renovate, fix up or do concrete work. 477-7762 after 2.

CARPENTER, $8 AN HOUR. ASK for Joe, 478-1025.

Carpets and Linoleum

BEAVER HOME CENTRE
1581 Hillside 595-1225
Competitive Pricing
On All
Carpets, Lino, Floor Tile
For Residential and Commercial
— Professional Installation —
"Buy Better at Beaver"

PARKER, JOHNSTON LTD.
1855 BLANSHARD 382-9181
OUTDOOR TURF CARPETING
$4.99 SQ. YD.
CARPET REMNANTS
½ PRICE ! ! !

EDGAR and MINER
850 HILLSIDE
388-6208
CARPETS, LINO, FLOOR TILE
Commercial and Residential
EXPERTS
"A PROFESSIONAL APPROACH WITH GUARANTEED SERVICE"

HOURIGAN'S
CARPETS AND LINOS LTD.
FLOOR COVERING SPECIALISTS
715 PANDORA AVE. 386-2401

CARPET LINO AND TILES, SUPplied and installed, carpet installation $1.50 per yard, lino $1.75 per yard. Phone 479-8807, 388-4413.

CARPETS AND LINO INstalled; reasonable rates; free estimates. Phone 384-1656.

JOURNEYMAN CARPET LAYER, guaranteed work, reasonable rates, phone after 6, 478-5638.

CARPET AND LINO, INSTALLAtion, repairs, re-stretches. 595-6855. Please leave message.

Classified — Victoria's Largest Proven Market Place — Where Your Articles Sell Fastest! Cost Less to Sell — 386-2121

36 BUSINESS SERVICES and DIRECTORY

Carpet Cleaning

HAVE YOUR CARPETS AND furniture look their best, when they are steam cleaned to your satisfaction right in front of your eyes. Phone 595-3585.

GARDEN CITY CARPET CARE
$18, July Special, average living, dining and hallway. 385-3912.

RON'S CARPET CLEANING 9c a square foot. 384-6140.

Cement Contractors

MR. CEMENT
Sidewalks, patios, retaining walls, driveways, cement repairs, rock walls a specialty. Free estimates: 592-9627.

RETAINING WALLS, DRIVEWAYS, sidewalks, patios, basements, etc. Also stonework. Free estimates. 479-7548.

SPECIALIZE IN BASEMENTS, carport, sidewalks, patios. Free estimates. 388-4806.

Cleanup Services

CLEANUPS
Any type hauling. Prompt service and reasonable rates by University Student.
592-6939

NO CHARGE REMOVAL, IF YOU are moving, we will take your unwanted items, of furniture and appliances etc. and clean-up after you. 385-8385, 388-6275 pager 877 anytime.

NO CHARGE AND UP
Two young responsible men have large truck. Basement, attics, composts, etc. Very reasonable. Bob's, 386-2451 anytime

385-8198
4 BROTHERS — ALL AREAS FREE ESTIMATES — ANYTIME
Cleanups, hauling, manual labour. Small Bobcat service. Dependable.

REASONABLE CLEAN-UP. Yards, basements, etc., also hauling; free estimates. 479-5823 656-5671.

TRY US, REASONABLE RATES, basement cleanup, garbage hauled away, compost heaps. Dependable. 479-3807, 388-4413.

CLEANUPS AND HAULING, junk, furniture, composts, garages, yards, basements. Free estimates. Eugene, 383-3528.

LAWNS, BASEMENTS, COMposts and small moving jobs, very reasonable, 383-5901.

CLEANUP OF ALL TYPES.ALSO gutter renewal. 388-4630 free estimates.

CLEANUP MAN AND EMPTY truck looking for work, reasonable. 385-7965.

MAN WITH PICKUP, SMALL cleanups, anytime. Kelly, 388-6049.

THREE WAY CLEANUP. REAsonable rates. 383-1866.

Contractors

WHEATON CONSTRUCTION LTD.
General Contractors
Building Consultants
385-5702

CLARK'S CONSTRUCTION
Residential and commercial framing, finishing — custom homes, renovations and additions, all types of concrete work. Free estimates. New concrete Strip-easy Forms for rent. 479-5020.

WIRING, PLUMBING, CARpentry, etc. If you prefer one individual for all your construction needs, phone 382-5362; or 478-1560 after 7 p.m.

T. & C. BUILDERS LTD.
Framing
385-5293 385-8587

SITE CONSTRUCTION
Framing, renovations, additions, sundecks, free estimates 384-5129, 384-8075 pager 1116.

FARMER CONSTRUCTION
Design — Renovations
388-5121

FRAMING, FINISHING AND SIDing done. K. Heyde Construction, 479-5640.

FAST, EFFICIENT FRAMING crew. After 5, John, 382-0512, Don 383-1018.

Draperies

HOURIGAN'S
Floor Covering Specialists
CUSTOM DRAPERIES
—Bedspreads—
PROMPT IN-HOME SERVICE
715 PANDORA AVE. 386-2401

Pacific Draperies
CUSTOM MADE DRAPERIES
Commercial and Residential Specialists
650 Hillside 388-4613

DRAPES, SLIPCOVERS, camper cushions, boat cushions. Reasonable. Workmanship guaranteed. 595-8340.

Dressmaking

PROFESSIONAL DRESSMAKING, custom fit, imported fabrics available; specializing in bridal and formal wear. 384-4711.

ALTERATIONS, MEN'S AND WOmen's clothing, 20 years' experience. Phone 382-2805.

SEWING ALTERATIONS AND repairs. Light industrial and sail repair. 384-7279.

DRESSMAKING, PATTERN MAKing. Reasonable. Please call Betty at 384-4676.

Drywall

"SPRAYMAN"
Specializing in all types of texture ceilings and walls, satisfaction guaranteed. 652-3601.

BOARDING, TAPING, TEXTURing, and repairs. No job too small. 595-7411.

HOLLANDIA DRYWALL
Complete High quality drywall service. 20 years experience. Please phone 479-7641.

Electrical Contractors

ROBERT G. HELLER ELECTRIC, very reasonable rates on rewiring or new construction, additions, electric heating, residential or commercial. 478-4032.

DO YOU HAVE SMALL ELECtrical wiring jobs? No one is interested? Please call evenings, 652-5809.

OLDER HOMES REWIRED — NO down payment. We finance at bank rates with approved credit. EDDY'S ELECTRIC — 385-7666

LICENSED ELECTRICIAN WILL do new wiring, rewiring, stove repair, 479-9765.

ELECTRICIAN, FREE EStimates. Call Bernie, 386-1094.

Excavating

EXCAVATING, LAND CLEARing, road building, demolition, sand and gravel equipment rentals. 24-hour service. Radio controlled.
O.K. Trucking Co. Ltd.
Bus. Office, 2640 Nanaimo, 386-34.4
Dispatcher, 2720 Turner, 382-6136.

385-8198
4 BROTHERS — ALL AREAS FREE ESTIMATES — ANYTIME
Levelling, backfilling, lawn preparations, tilling, Bobcat Service.

MATTSON BOBCAT SERVICE
Basements, post holes, landscaping, septic fields. We do it all. For an estimate call 384-0277.

DICK MORTON EXCAVATING
Quality work — reasonable rates, backhoe rental, septic fields, sewers and drains. 479-8480.

GORD'S BACK HOE SERVICE. 310 John Deere, all types of jobs. Reasonable rates. Will work anytime. 592-7921, 478-2150.

JUAN DE FUCA (BOBCAT) SERvices. Landscaping, backfilling, etc. 388-5464. Pager 623.

ROBERTSONS EXCAVATING — 450 Case, land clearing, bulldozing and backhoe. 595-8530.

LAND CLEARING, BULDOZING, selective logging. Standing and felled timbed wanted. 658-5046.

BISSENDEN EXCAVATING, SEPtic fields, drains, etc. Reasonable. 598-[illegible]490.

McCREEDY BACKHOE — BULLdozing. Septic fields, hauling. Good rates. 479-3065.

Fencing

PACIFIC FENCING 592-4161
Chain link - wood - screen block.

36 BUSINESS SERVICES and DIRECTORY

Fencing

ISLAND CHAIN LINK FENCING LTD.
Fencing in wire or wood
Small jobs a speciality
477-0332

EUROPEAN CRAFTSMAN, ALL types of fencing and repairs. Guaranteed work, 721-3759 Gordon Head.

FENCES BUILT AND REpaired, any style, free estimates. 382-2732, 478-1050.

Flooring and Sanding

M & M FLOOR
COMPLETE FLOOR CENTRE
Hardwood, Carpets and Linos
532 William St., 384-0343
Nights: Al 386-3078—Mike 652-4308

Furniture Refinishing

WILFRED GENEST. REPAIR and refinish all types of furniture. 32 years of experience. 595-1054.

Gardening

385-8198
4 BROTHERS — ALL AREAS FREE ESTIMATES — ANYTIME
Rototilling, yard cleanups, power racking, aerating, new lawn preparations, etc. Bobcat service. HAY! Lawns, fields, vacant lot. Equipment for all this, we got Weeds, Brush, Short and tall. Call us, we can cut it all. HOURLY RATES OR MONTHLY CONTRACT. DEPENDABLE.

CREATIVE LANDSCAPING
Designing, and artistic layouts. Free estimates. Residential, commercial. Maintenance, cleanups. Dutch horticultural background. Over 25 yrs. experience. 477-7882.

Garden Clean-Up
Digging and edging beds, rototilling, power raking, new lawns, garden maintenance and landscaping, 13 years experience, 595-2500.

RELIABLE GARDENER, hedges, evergreens and ornamentals, pruned and trimmed. Garden cleanup, mowing and lawn care. Also, monthly maintenance. For fast free estimate, call 478-6781.

DUTCH LANDSCAPERS
New lawns, cleanups, low maintenance, gardens, planting, designing, rockeries. Free estimates. 478-1023.

RELIABLE, RESPONSIBLE PERson, specializing in long grass cutting, chain saw work, lawn and garden maintenance. Call Murray, 598-2185.

LAWN CUTTING, GARDEN clean-ups, refuse removal, pruning, regular maintenance service. 479-8807, 388-4413.

LICENSED GARDENER
Clean up, pruning etc. Gardening year round by contract. G. Barta 474-2680.

ROTOTILLING AND LAWN maintenance for small garden tractor, 479-3679. Call Al.

ENGLISH GARDENER, FULL maintenance, pruning, 30 yrs. experience. 656-3259.

POWER RAKING, GARDEN cleanup, large truck. 479-4067 after 6 p.m.

Glass and Glazing

WINDOWS
Change wood to aluminum, single to thermo with Everbrite. Phone 384-1423, 658-8817 evenings.

Handymen

JOHN THE HANDYMAN
Journeyman, electrician, "Jack of all trades". Phone 595-4842 if no answer call 388-4413.

RENOVATIONS, SUNDECKS, carpentry, household plumbing and repairs. Ron: 479-9716, 592-4324.

HANDYMAN, LAWN MOWING, general cleanup, small repairs. No job too small. 479-0612.

1-2-3 CLEANUP AND GARDENing services. Reasonable rates, it's as easy as 1-2-3. 477-2129.

Hauling

3-TON DUMP, GENERAL HAULing, cleanups, topsoil, etc. Reasonable. 385-7965.

CLEAN-UPS AND HAULING. Gravel, sand, topsoil. Eugene, 383-3528.

Home Improvements

SOMERSBY
Manufacturers of wooden windows, thermo or single glazed. Repairs to anything in wood. Finished lumber and mouldings.
Cr Hillside and Bridge 388-6645

BEAUTIFY YOUR HOME WITH Z-Briggs, new spanish look for your fireplace, very reasonable prices, free estimates. Call 388-5867.

Custom Kitchen Remodelling!
Vinyl Panels — New Units!!
JULY DISCOUNT MONTH!!!
U-Do-A-Door 382-3224

Landscaping

BARKER LANDSCAPING LTD.
Lawn specialists, shrubs, rockeries, walls, pools, etc. Lawn and garden maintenance. Free estimates. 595-8323.

385-8198
4 BROTHERS — ALL AREAS FREE ESTIMATES — ANYTIME
New lawn preparations, seeding, rototilling. Bobcat service.

PORTUGESE LANDSCAPING, stone work, rock walls, fireplaces and landscaping. Free estimates. Reasonable prices. 595-5439.

SCOTIA LANDSCAPING, REtaining walls, facing, patio slate, landscaping, 385-4874.

DUTCH LANDSCAPERS
Free estimates. 478-1023

Lawn Service

385-8198 4 BROTHERS
Small lawns to acreages. See our ad under gardening.

Masonry

TOP QUALITY MASONRY AT reasonable rates. Fireplaces, chimneys, bricks, block and stonework. Guaranteed. Phone Armando's Masonry, 595-7327.

PORTUGESE MAN WITH 10 years experience. Quality work in landscaping, stone work and brick work. For free estimates call Vic Paulo 477-2831.

TAVARES STONEWORKS, FIREplaces, walls, slate patios, concrete work, brick work, etc. 592-4647.

25 YEARS EXPERIENCE, brick, block, stone and slate. Chimneys, fireplace facings, etc. Phone Doug, 652-5819.

ALL TYPES OF STONEWORK, over 25 years' experience, 386-9195.

FIREPLACE SPECIALIST
20 years experience — 479-5075

Moving and Storage

VICTORIA CITY MOVERS. Phone day or night, confirmed price or reasonable rates. Dependable and courteous. Free estimates, no obligation. Call 384-5129, 384-8075 pager 1116.

FRANK'S DELIVERY
Move and pickup delivery service. $10 an hour. One man $10, 2 men $15.50. Also parcel and courier service available; $1.95 each delivery under 50 lbs. 382-5275.

TREMBLAY AND QUILLAN Moving and Deliveries. Very reasonable rates. Special rate for pensioners, 7 days a week. Phone 384-6436.

DO IT YOURSELF STORAGE
Containerized storage 7½'x7½'x8'. You fill it, we store it. Large savings over cartage Co. prices, 658-8733 evenings.

G & G MOVERS
Furniture and cartage, experienced and fully insured 385-6221, eves 477-1485.

FLASHBACK CARTAGE, HOUSE hold and apartment moving, 385-1723, 388-6275, pager 607.

MAN AND TRUCK, SMALL moves, haul garbage, clean-up, etc. $9.50 per hour, 385-1829.

MOVING AND DELIVERIES, APpliances, furniture, households. Eugene 383-3528.

WHY PAY BIG PRICES? EXPErienced, reliable, reasonable. Pensioner rates. 382-5625.

ASTRAL MOVES
anywhere, anytime, reliable, 24 hours. 386-3880.

STORAGE LOCKERS, $10 PER month and up. Phone 388-5714.

MAN WITH VAN WORKS CHEAP. 477-1054 before 10 a.m., after 6 p.m.

GARDENING
hilda beastall

Lilies: Nature Needs a Hand

Splendid collections of hybrid lilies can be seen in a few gardens at this time, making us almost envious of their owners. Yet these bulbs are not difficult to grow if a few of the easiest kinds are used as a beginning.

Our climate in general is ideal but Nature must be assisted in the normally dry summers. Commercial lily bulb growers are commonly located in areas of frequent summer rainfall and consequently high air humidity. We see summer photographs of acres of blooming lilies on high land with the ocean as a background, or snuggled against mountains forming a boundary to the east where clouds pile up and then lose their moisture in the form of rain showers.

A garden soil needs to be build up with plentiful compost and additional leafmould as a source of humus. The humus is doubly necessary here in our soils which tend to be either clay or sand; seldom does a garden have ideal soil but it can be made so, and improved each year with more humus.

The humus holds moisture and yet is ready to release it to the questing roots of plants. The moisture as we know contains soil nutrients and these are the plant foods.

This year one gardener has told me that the lily flowers are not quite so large as some years, nor are the stems so tall. Since watering has been done as usual with a soaker which allows the water to penetrate downwards to the depts of the bulb roots (some are 12 inches down), it is perhaps the low humidity ths year which is the cause of the differences.

While it is not advisable to spray water over lily buds near opening time, nor over the flower as a regular habit, this year there may be two remedies.

One is a very light feeding of a general fertilizer such as 5-10-5, applied one teaspoon to a full size bulb during the period of deep watering with a soaker.

This method will ensure a passage of moisture down to the root area, and the movement downwards of the dissolved fertilizer in the second half of the watering period.

The frequency of deep watering for lilies, or for other plants, depends on the amount of humus in the soil soaking it up, and on the length of time the soaker is allowed to remain in one place.

In between waterings it can be beneficial to spray water gently on the surface of dry soil around the lily stems even two or three times daily.

Wind in warm weather has been a drying wind this summer, withdrawing moisture from the soil surface and from the leaves and stems. This can be a hidden cause of shorter stem growth, since it takes time and plant food reserves to replenish the lost moisture.

A damp surface soil releases its moisture into the dry air around the plants creating temporary humidity. Even the open flowers will benefit, because the moister air will leave the blossoms in a naturally more flexible condition and able to continue growing to their normal size.

One small rain shower does an immense amount of good in gardens where continuous dry air has slowed down plant growth. Sometimes we should simulate a rain shower for certain plants but only when the reserve of moisture at the root level is known to be adequate; then a moist atmosphere during a long dry spell with wind results in the kind of development we expect from our plants.

---

36 BUSINESS SERVICES and DIRECTORY

Moving and Storage

MOVING?
J AND L
MOVING AND STORAGE LTD.
Full storage facilities. Boxes supplied at cost. Hourly rates or firm price. Big or small, we guarantee all. 388-9323, 8-5 p.m., 6 days a week.

BARRY'S DELIVERY
House, office and apartment moving. Prompt, courteous service from experienced professionals at reasonable rates. Appointments available for month end. Totally insured. Clean new equipment. Call 382-4434.

Painters and Decorators

ISLAND DECORATORS
Painters Paperhangers
Spray Painters
Plaster Repairs
Gyproc Filling
383-9059 Eves. 595-7103

CLARK AND PATTISON PAINTING CONTRACTORS LTD.
Specializing in sand blasting, spray painting, wall coverings and special coatings.
"We Cover The Island"
Victoria 384-8831 384-0443
Nanaimo 754-9321
Courtenay 336-2296

BROTHERS PAINTING AND DECORATING
Free appraisals, cost consultant. All types of painting. All types of repairs. Commercial, farm, residential. Lowest rates. Terms. Work guaranteed. 383-8112.

PROFESSIONAL WORKMANSHIP. Written guarantee. Excellent reputation, 17 years experience. Quality paint. Reasonable rates. L.P.L. Enterprises, 652-3582.

WESTERN TEX COATING LTD. ALL TYPES OF PAINTING AND REPAIRS. EXCELLENT RATES. WRITTEN GUARANTEE. FREE estimates. 595-1233.

OLD AGE PENSIONERS PREferred, exterior house painting, a quality job at a reasonable price, phone Garth Glover Painting, for a free estimate. 385-6422.

W. E. FERRIDAY PAINTING, INterior and exterior by experienced tradesmen, no job too small, reasonable rates. Days 384-1513, evenings 477-2843.

PROFESSIONAL WORKMANSHIP — Written guarantee, inspected yearly. Excellent reputation, 17 years experience. Quality paint. Reasonable rates. L.P.L. Enterprises, 652-3582.

EXP. ENGLISH PAINTER
Int. and Ext., 36 yrs. exp.
Paper-hanging, Minor Repairs
Free Estimates. Anytime 478-1810

EXPERIENCED PAINTING AND decorating, inside and outside. Gutter renewal. Reasonable. guaranteed. 388-4630. Free estimates.

EXTERIOR AND INTERIOR painting. Reasonable rates. Free estimates. Call after 5 p.m. 383-9153.

PAINTING AND DECORATING, reasonable rates, satisfaction guaranteed. Terms. 595-4905. 479-2473.

IMMEDIATE SERVICE
Interior, exterior, quality painting and papering. Phone Garth Glover Painting for free estimates. Low rates. 478-0992.

B.M.B. PAINTING AND ROOFING Ltd. Residential and commercial, free estimates, reasonable rates. 642-4522.

DOWSON PAINTING CONTRACTOR, RESIDENTIAL COMMERCIAL: WORK GUARANTEED. Free estimates. 385-6042.

LOOKING FOR AN INEXPENsive, experienced painter? Interior and exterior, no job too small. Call Luis, 384-6104.

WAYNE'S PAINTING AND DEcorating. Finest work at reasonable rates. Free estimates. 386-7419.

WE PAINT EAVES AND TRIM, all interior-exterior painting, Burrowes-Simpson, 385-2820, 386-7097.

HOWARDS PAINTING, SPECIAlizing in residential decorating, for 3 generations. 598-5824.

EXPERIENCED PAINTER needs work. Low rates, interior, and small exterior. 592-0393.

HUSTON PAINTING
QUALITY AND ECONOMY
For free estimates ph. 386-9984.

EAGLES CONTRACTING, PAINTing, renovations, of all sorts, free estimates. 474-1998.

PAINTING, INSIDE AND OUT. General repairs, reasonable. Free estimates. 479-4446.

EXTERIOR AND INTERIOR painting, reasonable rates, free estimates, 383-9153.

INTERIOR EXTERIOR
10 years experience, very reasonable. Call Alexander, 388-6585.

SEMI-RETIRED, QUALITY work. Albert Roberts, 388-5651

Paving

DICKS PAVING, SPECIALIZING in blacktop, jet sealing, and patching. Conditional guarantee. 479-9818 evenings.

Plasterers

STUCCO
New homes, older homes. Reasonable prices. Brook Plastering. Call 478-8775.

THO'S STUDDERS' STUCCO AND plastering, is the best buy in town, guaranteed workmanship. Call 592-1658 or 592-2111.

FRIEDRICH PLASTERING AND stucco. Patching specialists, older home "renewal." 656-2064.

COLEMAN PLASTERING
Lath, plaster and stucco 478-9976.

PLASTER, STUCCO, REPAIRS, reasonable. 479-4779, 479-7477.

CEILINGS SPRAYED, STUCCO no job too small. 477-9498.

36 BUSINESS SERVICES and DIRECTORY

Plumbing and Heating

DAVID'S PLUMBING
For all your plumbing needs — including HW tanks. 386-8881.

REPAIRS AND RENOVATIONS. 18 yrs. experience. Low rates. 24 hour service. 652-5813.

GUARANTEED, GOOD, LOWcost work McKinnon Plumbing, 595-8056.

ANY TYPE OF PLUMBING reasonable rates, reliable plumber, 24-hour service. 477-5742.

Roofing and Siding

MC TAGGART ROOFING
Cedar shakes, shingles, asphalt shingles, reroofing. Free estimates. 721-5249 after 4.

PARKER JOHNSTON LTD.
1855 BLANSHARD. 382-9181.
"Roofing Victoria Since 1935"

TIP TOE ROOFING
Cedar shakes, shingles, asphalt shingling, call 382-5954.

NEIGHBORHOOD ROOFING AND siding. Phone Bill after 7 p.m. 388-7905.

HESLOP BROTHERS ROOFING, reroofing experts, reliable and reasonable, 479-3274.

Signs

FOR FAST AND EXPERT SIGN service. Free estimates. 478-0163.

Sundecks

7 OAKS WATERPROOFING SYStems. New and old sundecks, factory approved applicators, CMHC approved, materials. "Guarantee" in writing. For free estimates phone Doug 478-7552.

WESTERN TEX COATING LTD. PROFESSIONAL INSTALLATION OF DECK COATING FOR NEW OR OLD DECKS. FREE ESTIMATES. 595-1233.

Tailors

SORENSON'S TAILOR AND DEsigner, specialist in ladies suits and coats. Men and Ladies alterations, 2230 Oak Bay Ave. 598-2115.

OAK BAY TAILORS
Tailoring, alterations ladies and men Quality leather alterations.
1826 Oak Bay Ave. 598-4131

SUPERIOR VALET SERVICE
Alterations, repairs, dressmaking, O.A.P. rates. 616 Admirals. 383-3211.

BRITISH CUSTOM TAILORS
1311 BLANSHARD 383-2632

Tree Service

MT. VIEW TREE SERVICE
"Everything in Trees"
Fully insured. 479-3873 (24 hr.)

SKIPS TREE SERVICE, VERY reasonable rates, free estimates. 479-5342.

CUSTOM FALLING AND TOPping. Fully insured. 385-7013 anytime.

BIG WIND TREE SERVICE
low rates 388-6115

TREE WORK, ANY AREA, rates negotiable. 383-4435 anytime.

Upholstery

ACE UPHOLSTERY
477-0455
Quality workmanship. European craftsman. Free estimate.

FURNITURE UPHOLSTERED and repaired, workmanship guaranteed, reasonable rates, free estimates. 388-5936, evenings 386-8670.

Vacuum Repairs

FILTEX VACUUM SYSTEMS, 383-0242, Fred Blake, Apex Agencies, 576 Yates.

Window Cleaning

OLYMPIC WINDOW CLEANERS We're the best and for less. 479-8767.

WINDOWS WASHED. AVERAGE house $9. Call 478-9461. Thank You.

38 TRAVEL

GOING ON A HOLIDAY TO MAUI?
Luxurious 1 and 2 bedroom units, fully furnished on beautiful sandy beaches. Off season rates available now. April 15-Dec. 15 '78.

WANT TO RENT A CAR?
Cars available with rental of unit or without unit. Off season rates available now.
For further details phone:
Iolani Holdings Ltd. 382-6042

UNIQUE WEST COAST EXPERIence. Six day trip combining float plane flight to West Coast with hike down north section of West Coast Trail, and canoe trip through lovely Nitinat Lakes. Departures from Victoria 6th and 13th of August. Send brochure to Tsusiat Travel, General Delivery, Sidney.

Kaanapali Beach Maui
1-bedroom condominiums on beautiful white sand beach. Call 479-7117 before 5 p.m. or 382-7642 after 5 p.m. and weekends, ask for Percy or leave message.

MAUI
Deluxe 2-bedroom fully furnished condominiums located on a safe sandy beach. Available June 1 to 30; also August and September, OK Trucking Co. Ltd., 386-3414.

WANTED RIDE FROM SAANICHton area to Victoria for graveyard shift. Will pay for gas. Please call Joey: 384-7187 local 124.

WAIKIKI — $369
14 Nights — Air and Hotel
Western Canada Travel 382-6160

WAIKIKI ONE BEDROOM condo available October, November, December. 388-6474.

39 PERSONALS

WIDOWER, 67, 5'10", HEALTHY, sincere, has own car, apt., self supporting, wishes to meet widow, 60 to 65 for companionship. Victoria Press Box 504.

39 PERSONALS

ISN'T THERE A LOVELY pretty lady from 25-40 who is honest, kind, considerate, healthy non-smoker who would like a beautiful lasting relationship with a Christian gentleman early 40's who is healthy gentle, thoughtful, kind, considerate, talented, loves children and outdoor life, photo please if possible. Confidential Victoria Press Box 507.

THERE MUST BE A WOMAN somewhere for a shy good looking man. She must be 22-28, single, slim and trim, attractive, sensitive and sensous. She must like outdoors, sports, dancing and dining Write Victoria Press, Box 508. All replies confidential.

COUPLE, FORTIES, WISH TO meet broad-minded couples, and liberated males. Interests include boating and dancing. Discretion assered. Reply Victoria Press Box 514.

GENESIS COMMUNITY — OR anyone knowing location of, contact 479-1260. Antwerp arrivals wish to communicate.

ELDERLY LADY WISHES TO hook rugs or wall hangings. No charge. 383-8893.

I'M GOING TO PLAY BACKGAMmon tonight at 769 Fort St. Rusty's Resaurant. 388-4501.

DIAL-A-PRAYER
Distressed, discouraged, lonely, phone 595-3635.

WHO CARES IF YOU ARE pregnant? Birthright does. Phone 384-1431.

SOMETIMES A PROBLEM hurts less if you share it. We listen. NEED Crisis Line. 386-6323.

MALE 31, LOOKING FOR FEmale who likes sailing and the outdoors, Victoria Press, Box 510.

40 BUSINESS PERSONALS

THIS MAY CHANGE YOUR LIFE
Let us teach you to be a fully qualified bartender or barmaid in a 6-week special course. Day or night classes. This profession will give you freedom to move and travel. There are cocktail lounges and hotels everywhere. For information call 595-4670. Register at the Red Lion Inn, 12, 13, 14 of July, Room 118, between 4 and 7 p.m.

DENTURES
Patients for provincial dental mechanics examination for complete upper and lower dentures. There is no charge. For appointments call 595-1665, or apply to 1388 Hillside Sat. July 15th, 11 a.m.-1 p.m.

NAILS NAILS NAILS
Beautiful new product, no worries of your own nails being ruined. Super for nail biters or just wanting long nails. Fully qualified Perma Nail Operator. 385-9019.

DIVORCE EVIDENCE OBTAINED
Professional service, reasonable rates, government licenced and bonded. Free estimates. 383-3311 24 hours.

WAKE UP
Do you need a wake-up service? Let us wake you up anytime of day or night by telephone. Call Danube Management Company 592-7072.

POWER AND LOVE
Two personal growth workshops led by Ken Faris, July 21-23 and August 18-20, $40. Information and registration at the Holistic Health Center, 1185 Fort St. 384-7841.

DR. MAGOO'S DETECTIVE AGENCY
E.S.P. International, S.O.S. Australian spaceman, 1003 Vancouver St. 3rd Floor, Confidence, Canada.

BRITISH PSYCHIC LES DUKES is available for private readings for the last time in Victoria. For appointment please call Mrs. Dukes at 384-8773.

FAIR PRICE OR TRADE IN EXchange for professional workmanship in your off hours, will also purchase items you may wish to sell. Call after 6 p.m. 595-5376.

TEA CUP READING AT MEL'S Coffee Shop, 727A, Johnson St., every Mon. and Thurs., 1:30-3:30 p.m.

FLYSCREENS, QUOTED AND fitted. Also patio screen doors. Long established. Phone H. Duncan Ltd., 385-4258.

HEADLINERS NEW LOCATION 850 Blanshard offers Lee permanet nails, $22.50. Fill $11.25. Sandra 388-6364.

ROAN SOUND PRODUCTION. Tape Duplication, Recording Services, Weddings, meetings, etc. 384-6110.

HYPNOSIS THERAPY
Stress, personal problems
CALL INSIGHT, 595-8782

WANTED MEN FOR FREE taper hair cuts for barbers exam. Ask for Sally, 385-0832.

WOMAN WISHING RIDE FROM Metchosin cut-off to the Bay 7:15 a.m. 478-8671.

DIVORCE PAPERS, DOCUments, manuscripts, etc., expertly typed. Phone 386-9617.

HAIR CUTTING MODELS REquired, please phone Image Hair Studio, 388-4434.

NELS TODD YOUR NEXT HAIR stylist. Now at 230 Menzies St. 383-2615.

MRS. PAYN-JONES, TRANCE medium, questions answered. 386-3603.

LONELY? WRITE WORLD DATing Agency; confidential. 1315 Blanshard St., Victoria.

CASH FOR REFRIGERATORS, freezers, ranges, washers, dryers, dishwashers. 592-4222.

CARD READING IN DEPTH
652-1765

1? EDUCATION

AVAILABLE, LANGUAGE ARTS skill maintenance programme for primary children. Grades 1-3. Afternoons, Monday through Thursday. 598-6478 afternoons or evenings.

TUTORING — PROFESSIONAL help by experienced teacher. French, math, new and old methods. 598-2331.

60 FUEL

WOOD - WOOD
One big load mixed wood, $9.95.
One big load mill wood, $28.95.
BEST FUEL 384-5524

FREE FIREWOOD FROM CONstruction site. 595-1543 between 8 a.m. to 4:30 p.m. or 1021 Pemberton Rd.

SPLIT ALDER FOR SALE, quick delivery. 642-4429 or 642-5181 evenings.

63 TIMBER

WANTED TIMBER
FELLED, BUCKED or STANDING
Fir, Cedar or Hemlock
Ideal Sawmill Ltd. 385-0441

STANDING OR FELLED TIMBER wanted. Selective logging. Bulldozing, and land clearing. 658-5046.

TIMBER WANTED STANDING or felled. Top prices paid. 385-7013 anytime.

FALLING CONTRACTS WANTED. Ready to go, 385-7013, anytime.

65 BUILDING SUPPLIES

HOME LUMBER & Building Supplies
470 Ardersier Rd.
385-8711

Duroid Shingles
210 wt No. 1 Asphalt self seal. All colours in stock, per sq. $21.95

INSULATION
FIBERGLASS

PRICE PER 1,000 SQ. FT.	
R12—4"	$140
R20—6"	$240
R28—8"	$320

GYPROC SPECIAL
Price per 1000 Sq. Ft.

½" GYPROC	$110
⅝" FIRESTOP	$135

STD FIR PLY

4x8—⅝ T and G	$11.95
4x8—½ Std.	$ 9.95
4x8—⅜ Std.	$ 7.25
4x8—¾ Std.	$12.95

SANDED FIR
4X8 PLYWOOD

G.I.S.	Factory
$ 9.25, ¼	$ 6.95
$11.95, ⅜	$ 9.95
$13.95, ½	$12.50
$19.95, ¾	$15.95

D UNSANDED

4x8—5/16	$ 5.50
4x8—⅜	$ 5.95
4x8—½	$ 8.50
4x8—⅝	$ 9.50
4x8—¾	$10.95

Framing Lumber
STD. & BTR. FIR

	Price per 1000 FMB
2x4—6'	$125
2x4—92¼ Pet stud	$279
2x4—8'—20'	$269
2x6—8'—14'	$279
2x8—8'—14'	$279
2x10—8'—24'	$320
2x12—8'—20'	$320

Deliveries made anywhere on Vancouver Island and Gulf Islands. Before you buy compare our prices. For quality, service and guaranteed savings, phone:
386-3374
385-8711

NORSECRAFT HARDWOOD
Industries Ltd.
383-4233
IMBUYA
PERUVIAN WALNUT
ALSO — OPEN SATURDAY
541 David St. 383-4283

IMPERIAL
BUILDING MATERIALS LTD.
The Builders Supply House
2955 Douglas 386-1401

SAANICH LUMBER YARDS

12x20' Garage	$360.00
Roofing extra	
8'x10' Greenhouse	$270.00
6'x7'6" Garden Shed	$210.00
Work Bench Materials	$ 14.00
Pram Dinghy Kit	$ 57.00
4x6 Compost Box	$ 11.50

— SABOT KIT 7'1" —
3041 Douglas St. 385-2486

PLAZA PAINT POT
3645 Shelbourne 477-4222
Wall paper-paint-supplies
C-I-L PAINT our SPECIALTY

65 BUILDING SUPPLIES

JUBILEE BUILDING SUPPLIES Ltd.
Building Your Oyn Home?
Then: Check with Jubilee
For the Package Deal
Framing Lumber
Trusses — Windows
Doors—Insulation
Finishing Materials
Drywall — Appliances
Floor Coverings
Kitchen Cabinets
Let Jubilee Help
Build YOUR Home
(Opposite Town & Country next to MacDonalds Bakery)
OPEN SATURDAY 10-3 P.M.
574 Culduthel Rd. 388-5412

Butler Brothers Supplies
2046 Keating X-Road
652-1121
No. 1 rough fence boards. Full 1" thick, 6, 8 and 10' lengths.
1x6, 12½c per ft.
1x8, 16½c per ft.
1x4-8' KD Spruce 4 strapping, dry backing, fence pickets etc. $150. per M or 5c per lin. ft.

CRESTWOOD CABINETS
REMODELLING?
Free estimates. Phone 384-1191. Largest display of kitchen and vanities in Victoria. Factory and showroom 141 Skinner St.

VICTORIA KITCHEN CENTRE FOR
CITATION CABINETS
—RENOVATIONS—NEW HOMES
See Our Showroom Display at Cubbon's on Cook or Colwood or Phone 388-4623

BUILDERS
Damp-proof concrete foundations, quicker, better, and cheaper, with high pressure asphalt spray. 658-5122.
WESTERN FORM RENTALS LTD.

70 MUSICAL INSTRUMENTS

Baldwin
Music Gallery
388-4034 (207) 3400 Douglas
Special prices on Grand Pianos through to July 31.

PIANOS
MASON AND RISCH, Lesage pianos, many models and finishes. Used Electronic Pianos
BERNIE PORTER MUSIC
725 CALEDONIA 382-9542
OPEN NIGHTLY 'TIL 9 P.M.
CLOSED MONDAYS JULY AND AUG.
SATURDAY 5:30-FREE PARKING

NOW AT
EATON'S
Heintzman Pianos
See the new "Scandia". Warm contemporary styling in teak or select from 6 other styles of these fine pianos.
MAIN FLOOR
HOME FURNISHINGS BLDG.

Only Hammond
Has a NOTE-A-CHORD. A new exclusive innovation that makes learning to play left hand chords easy and fun
Gleeson Music City
HOME of HAMMOND ORGANS
714 FORT 388-9632

EATON'S
CASH FOR
USED PIANOS
PHONE 382-7141
LOCAL 230

ONLY THE BEST
Guitars, basses, amplifiers, P.A. systems, pick-ups, parts, and accessories.
SOFT SOUNDS MUSIC
2031 OAK BAY AVE.
10-5:30 Mon.-Sat. 598-1524

USED
KAWAI ORGAN
$988
KAWAI KEYBOARD STUDIOS
At The Bay 385-1311

RICHARD DENZIL
PIANO TUNER — TECHNICIAN
Regulation, repairing, rebuilding. 388-9295

COMPLETE P.A. SYSTEM INcluding amp, two columns, 2 mikes, 2 stands. Half price at $400. 395-1141.

ALLISON PIANO
Tuning, moving, rebuilding, refinishing, restored Grands for sale. 384-3935.

JULY IS NOT TOO EARLY TO reserve your school band rental instruments for Sept. '78 at HALL and FAIRFIELD, 728 Fort, 385-3307.

ALLISON PIANO
Used pianos wanted. For restoration and not over 50 years old. 384-3935.

70 MUSICAL INSTRUMENTS

FACTORY PRICE REDUCTION
on Conn organs. Models 290 and 308.
290 Was $2695. Now $1995
308 Was $2995 Now $2495
Here's Your Chance To Save
Ask for Lann Copeland
SOUND OF MUSIC
PIANO AND ORGAN CENTRE
1517 Quadra 383-0239

BUDGET MINDED?
CHECK out our new arrival of GALANTI ORGANS
—Built-in teacher aids, have you playing in minutes.
—Longest warranty, lowest price.
—SOUND is never sacrificed.
—Although NO PROFESSIONAL need teach you, we do give free family lessons.
CASCADE
PIANO & ORGAN
EXCLUSIVE agents for GALANTI GULBRANSEN, KIMBALL
In Hillside Mall
595-4124

WE CARRY
Vancouver Island's most complete stock of sheet music and books. Try us at
NELSON'S MUSIC
1315 Government 385-9728

HAMMOND ORGAN M-2. EXcellent condition, $690. Must sell. 598-5561.

NEW 50-WATT YAMAHA AMPLIfier with tuber sound, and much tonal response. $300. 388-9468.

HONKY TONK PIANO, 1904 bell, good condition, $950. 595-7966, after 5 weekdays.

ORANGE OF ENGLAND, AMPLIfier, Celestion speakers, variable wattage, tubes, 384-0775.

ROGERS L-5 DRUMS — ZILDIAN cymbals — ghost pedal $1200 firm. Apt. 21 — 1742 Newton.

RAVEN ELECTRIC GUITAR AND case. Excellent condition $200 firm. 595-6905.

WANTED: APARTMENT SIZE piano, good condition, phone 595-1502.

PIANO FOR SALE, $600. 658-5555.

GUILD D-50 WITH CASE, EXcellent condition. $500. 474-2747.

71 MUSIC TEACHERS

LESSONS
and Service. Most instruffents
BERNIE PORTER MUSIC
CLOSED MONDAYS JULY AND AUG.
725 CALEDONIA 382-9542

SCOTT PIANO AND ORGAN
Register now for Summer Music Lessons.
386-2434. Blanshard at Johnson

EXPERIENCED SINGING teacher, University area, phone Mrs. Doreen Thompson, 477-0915.

77 MOTORCYCLES

YAMAHA
TRAIL SALE

GT80	Minis	$599
DT175	Enduros	$1199
DT250	Enduros	$1399

All 78 Models
Fr. and PDI included
MULLINS MARINE
SALES LTD.
382-1928 D-00365A
925 Yates St.

POWERTOWN M.C.
Service to all Makes. Hi-Performance parts. 384-1249 D199169A.
614 Grenville.

1973 KAWASAKI H2 750 — CUStom paint, chrome, K91 tires, K&N air filters. Konis, Rickmon ¾ fairing. Excellent condition. Must be seen $1500. Call 383-7582.

1975 500 YAMAHA, 5,000 MILES, 4" front extension, short pipes, good condition, $1300 or best offer. Phone between 5 and 6, 382-8409.

76 BMW R90S, 900 CCS, Krauser bags and bars. 5,000 miles. Like new. Smoke black R90S gas tank $225. 383-1741.

MOPEDS - 18
Models. Test ride. Island Motor, 385-3515, 602 Esquimalt. D1920A.

73 903CC, KAW, FULLY chopped, has won many shows, asking $5,000. Much more invested. Trades considered. 3996 Cedar Hill Rd.

1973 HONDA 750, 836 KIT, NEW paint, new rubber. Custom seat. Harley short spokes rear. Many extras. $1300 or best offer. Darcy, 721-3892.

1972 HONDA XL250, RINGS, torque exhaust, tires and cam recently. Terrific shape, offers, 477-3325.

1976 HARLEY-DAVIDSON DRESSer, Liberty edition, with new paint, chrome, striping, CB, clock, and more. $6500 or best offer. 642-3753.

VICTORIA HONDA
HONDA, BULTACO, HARLEY
2851 Douglas St. 386-8364
DL 01953A

BROOKLANDS MOTORCYCLES
HARLEY-DAVIDSON — HONDA
937 Fort DL 1271 383-5926

FREDERICK MOTORS
SUZUKI—KAWASAKI—BMW
616 Queens DL-00834A 383-0823

1966 NORTON ATLAS 750 CC, good condition, best offer, 383-1882 after 5.

KAWASAKI KZ750 1976, PERfect condition, $1900 firm. Paul. 382-5607.

K. J. KAWASAKI
2940 DOUGLAS
385-0323 DL-01836A

FOR SALE: 1956 HARLEY DAvidson Panhead, complete; basket job, $1800, phone 386-9136.

'75 HONDA GOLDWING, 8700 miles. Full touring kit, and burglar alarm. 388-5037.

VERY FAST 250 CC KTM MX, excellent condition, never raced, offers, 478-4641.

125 YAMAHA ENDURO, VERY clean, low mileage, $500. 479-5189 after 5:30.

125 HARLEY, EXCELLENT CONdition. 60 Honda, Bronco minibike. 479-8178.

1969 HONDA 350 TWIN, EXcellent condition, open to offers. Ted, 383-9618.

WANTED: BLOCK FOR HONDA 175 twin cylinder. 478-9373 after 4.

BRIGGS AND STRATTON MINIbike, good condition with helmet, phone 479-6666.

'77 750 HONDA, SUPER SPORT. Phone after 4:30, 478-0737.

1975 C.B. 500 TWIN HONDA 388-4473 or view at 532 Bowlsby Pl.

77 MOTORCYCLES

NEW
HONDA SALE

CB750A Reg. $3219	Now $2999
CB750F Reg. $3149	Now $2899
CB750K Reg. $2919	Now $2699

MINIS:

CT70 Reg. $719	Now $639
XR75 Reg. $759	Now $689
XL75 Reg. $769	Now $699

All 78 Models
Fr. and PDI included
Plus many other new Honda specials on 125cc, 185cc, 400cc, 550cc.
ALL AT
MULLINS MARINE
SALES LTD.
382-1928 D-00365A
925 Yates St.

SHAFT DRIVE
77 Yamaha 750 D.O.H.C., ONLY 5,000 KMS. Mag wheels, triple disc brakes, three cylinders and shaft-drive for turbine like performance. Crash bars and sissy bar. Call 382-3391 or 382-7121 and ask for Alan.

1973 KAWASAKI H-1 500, chrome chambers, K-91 tires, extra chrome, Rickman ¾ fairing, K and N air filters, excellent running condition, asking $1100, must be seen, 383-7582, ask for Dallas.

FAIRING TO FIT MOST LARGE machines, new $120. Sell for $50. Also, full coverage helmet excellent condition, $20. 386-0222.

1976 HONDA 750 SUPERSPORT, 5,000 miles, crash bars, luggage rack and sissy bar. 477-9416 after 5.

1975 HONDA CB500T, 3,000 MILES, excellent condition, two helmets, $1200 firm, 479-1168.

1975 900 KAW. ONLY 7000 MILES. Many extras. Excellent condition. $2750. 384-6197.

1977 SUZUKI 185 ENDURO, needs work. $400 or best offer. 386-1914.

WANTED SET OF SIGNAL lights to fit 1973 Kawasaki. 478-5213 anytime.

1977 HONDA 400-4 SUPER SPORT, excellent condition, low mileage. $1,300. firm. 479-3637.

74 YAMAHA 125 TWIN, STREET. Offers. 652-4573.

'72 HONDA 500 FOR SALE. 4-cylinder. 592-9367.

1978 YAMAHA I.T. 250, $1400. 479-7572.

'75 HONDA MT250, PLUS '70 YAmaha 250, the pair, $350. 383-8286.

'77 SUZUKI GS 400, JUST TESTed, $1,175 or best offer. 385-9153.

DS7-250; $500 OR BEST OFFER. Good running conditon. 388-4691.

1974 TRIUMPH 750 TIGER IN real super shape. $1,495. 383-8985.

1974 500-4 HONDA WITH ACCESsories, $1050 or best offer. 477-9369.

1977 3.5 HORSE POWER MINI bike, as new. $185. 478-4058.

'72 HONDA CB 100, GOOD shape, $300, after 4, 478-6503.

1978 DT 250 ENDURO YAMAHA 900 KM $1350. 474-2614 after 6.

'77 TY175 TRIALS, $775, 382-2251 after 5.

1972 350 SL HONDA, GOOD transportation, offers. 592-6754.

'65 HONDA 55CC, CAN RUN AS is, $45. 592-3151.

78 BICYCLES

WEBSTER'S BICYCLE REPAIR (one day service), pick-up and delivery (free). Monday-Sunday 8-6. 384-0181.

DEALER FOR RALEIGH, C.C.M., Shields, Nishiki, B.R.C. Tiger. Open 8 a.m. - 8 p.m. Sun. 12-5. Reno Bikes, 384-5614.

GIRLS OR LADIES FOLDING BIcycle, excellent condition, $50. 478-3021.

WANTED: MENS APOLLO 10-speed bike, must be in good condition, 658-5935.

VULCAN 10-SPEED, 23" FRAME. Like new condition. $95. 477-2046.

80 BOATS and MARINE

CRUISER
32' Displacement hull, yellow cedar planked, sleeps 6, oil stove, two sinks, separate head, radio phone, CB, AM radio, sounder, other electronics, fiberglass decking. Excellent fuel economy at 1½ gallons per hour. A unique vessel in excellent condition. Much hardwood and brass. Offers on $13,600. Call 384-7687.

Van Isle Marina
DELS OLJE
The new efficient way to treat and finish your teak and other woods. Obtainable also at SAILTREND; BOSUN'S LOCKER, McQUADES, MITCHELL AND ANDERSON (SIDNEY).
VAN ISLE MARINA CO. LTD.
Box 2130 Sidney, B.C.

29' MARINER
Spacious Command Bridge. Intercom, recording depth sounder, automatic pilot, radio, tape deck, power winch, pressure hot and cold water, head and shower, fridge, stove with oven, twin economical motors with low hrs., docking lights. Price reduced to $27,500. Boathouse can be bought. Office, 595-1535, Res. 592-4186.

Tollycraft
LUXURY OFFSHORE CRUISERS
CEDAR GROVE MARINA
656-2580

BARGAIN! EXCELLENT 22' 1976 K & C Thermoglass, 188 Merc-cruiser, Hardtop, bulkhead, full galley, sleeps six, head, safety-oriented, Newly bottom painted, C.B. set-up, swimgrid, moorage, extras. Steal at $11,475. For try-out, 652-3802.

36' CRUISER, CEDAR OVER oak, 8-knots cruising, 110 h.p. diesel, sounder, auto pilot, oil stove, CB, electric anchor winch, 100 fathoms ½" braided nylon, 90-gal. stainless steel water tank. Completely rebuilt past few years. Asking $24,500. Phone 245-7896.

16' CABIN CLINKER
20 H.P. Johnson, electric start, wipers, lights, marine compass, remote controls, glassed bottom, jackets, cushions, extinguisher, trailer, downrigger, net and more. Moored at Beecher Bay: $875 firm. 383-3385.

36' CATAMARAN
Wharram ocean design. Large deck area. Ideal for sail, cabin, scuba diving. Must sell. A real good buy. $950. Offers or trade. Ronae, 388-4413.

20' CABIN CRUISER WITH REbuilt Volvo inboard-outboard 120 hp., canopy top cockpit, new mattress in cabin, many extras. Ready to go, $2,150, or offers. 656-3277.

NEW 24' SURFER, 233 MERC. Cruiser, galley and head. Manufactured on Vancouver Island. Must sell, open to offers. Trades welcome. 334-2722 Days; 335-0133 Evenings.

1975 24' SEA RAY WEEKENDER, 350 h.p. Chevy Mercruiser, Head, 2-burner stove. Ice box, swim grid, etc. Teak finish. First class condition, sleeps 4. $14,500. 656-1213.

18' FIBREGLASS ON PLYWOOD, 40 Johnson electric start, $950, or best offer. 7½ outboard motor, Ted Williams, $225 or best offer. 598-5238 after 5 p.m.

NEW 23' SANGSTER CHINOOK, standup head, galley, 228 Merc. Cruiser. Open to offers, trades welcome. 334-2722 Days; 339-5365 Evenings.

22' CABIN CRUISER, NEW PLYwood hull fiberglass, twin outboard powered, 40 horse and 35 horse. Will do 30 mph. $1,500 or nearest offer. 478-8406 after 5 p.m.

27' DISPLACEMENT CRUISER, Chrysler 6-cylinder engine, F.W.C., fully equipped, good family boat. $7,500. 478-1512.

80 BOATS and MARINE

NEW AT NATIONAL
If you think a high performance boat cannot be comfortable — SEE THE NEW SEIDELMANN 25 SAILBOAT. First time shown on the West Coast.
POWER
New SURFER Mk. II. Same excellent hull with much improved interior, including separate head.

NATIONAL
Boat Sales Ltd.
2060 White Birch Road,
Sidney, B.C.
V8L 2R1 Tel. (604) 656-3966
AND ALSO AT
False Creek, Vancouver

D J YACHTS
Just listed: 1974 26' NORTHSEA Chrysler Nissan 48 h.p. Dsl., F.W.C., 420 hrs., cruises 7K on 1.1 gal. Exceptionally clean with many extras. Located at Bosun's Sales Dock. Priced to sell at $22,995. or more information on all listings Please Call:
Joyce Omild and Don White — Bosun's Marina, 656-5558. Randy Boyle — Oak Bay Marina 598-3366. Pedder Bay — 478-1771.

CANOE COVE
YACHT SALES
Open 7 Days a Week
656-5711 656-3918
Eves. 652-4386

WANTED TO RENT 25-30' power boat at reasonable rates from July 28th till August 16th. 721-3609.

1971 STARCRAFT 21', BOAThouse kept, good condition, 130 H.P. Volvo, full canvas top $7,000. 112-748-9166.

19' SABRE-CRAFT 120 MERcruiser, good condition, new Calkins Trailer, extras, $6,500. 478-7419, 478-0976 after 3 p.m.

WANTED: OUTBOARD MOTOR, 65 hp or bigger or inboard-outboard up to 165 hp. Must be in good condition. Phone 477-8220.

21' CABIN CRUISER, FIBERGlass over plywood, needs work. 50 horse power Johnson outboard. $750. 382-2473.

HOURSTON GLASSCRAFT, 24' cruiser, full option, low hours, a well maintaineed and economical boat. 642-5350.

40' TROLLER AVAILLABLE FOR charter in mid August till end of season to qualified operator. 382-3534.

21' GLEN-EL FIBERGLASS over plywood, 100 horse power Johnson, 10 horse power Johnson, 2 bunks, head, $1700. 656-2549.

16'6" HOURSTON, GLASSCRAFT, hard top, 75-h.p. Johnson, new 9.9 kicker, 1-ton Calkins trailer, $3,995. 479-8776.

FOR SALE 12' ALUMINUM BOAT (Springbrook). Like new. $225 382-5776.

FOR SALE 18' DORY, ½" PLYwood, glassed outside, with homemade trailer. $200. 642-5126.

8' FIBREGLASS CALGLASS dinghy, $200, and 3-horse Johnson, $150. 652-2363.

WILL TRADE 26' CABIN CRUISer for motor home. 479-3471 evenings.

16' DOUBLE EAGLE 1973, 115 Evinrude many options. Excellent condition. $3,800. 246-4476.

DOUBLE EAGLE 18½ EXcellent condition. $6800. Open to offer. 477-3910.

SANKSTER MARLIN, BRIDGE, year '75, 25' long. Like new. 382-6018.

21' 110, EQUIPPED FOR CRUISing or fishing. $3450 "offers? 592-7792.

18' EXPRESS CRUISER. C.B., sounder, 140 H.P. Mercruiser. 388-6374.

RARITAN AND CRITTENDEN (brass) heads, need minor repairs, offers, 656-7149.

22' STEEL DOUBLE ENDER cabin cruiser. Moving east 19 July. Best offer. 384-4758.

TILT-BOOM TRAILER, $50. 479-7253.

16' CLINKER, WITH 9 HORSE engine plus 9-ft. rowboat, 656-3590.

35-H.P. JOHNSON OUTBOARD, excellent condition, 479-5020.

60 H.P. JOHNSON, OLDER motor, $100 or ?? 383-8286.

8' FACTORY MADE FIBERGlass dinghy, $100. 477-9225.

BAYSHORE FOR marine insurance, 382-7203

NEW 130 GALLON FUEL TANK for boat, $100. 652-1831.

80 BOATS and MARINE

PELAGIC
PACIFIC INDUSTRIES (1974) LTD.
A COMPLETE STOCK OF
FIBERGLASS
AND
EPOXY
MATERIALS
Z SPAR
MARINE PAINTS
428 E. Burnside
VICTORIA
386-1811 386-7814

LISTINGS NEEDED
We have more buyers than boats. Can sell your good used boat (over 20') quickly, commercial or pleasure. Squire Boat Brokerage, 384-3363.

GRAND BANK 36, Trawler Yacht available to purchaser seriously interested in financing ownership through short term charter. Possible trade considered. For details contact National Boat Sales Ltd., 656-3966.

RADIOS—SOUNDERS—RADAR
VHF — Single Sideband — CB radio — Flasher depth sounders — Radar — Chart recording sounders Sales — Service — Installation. Ball and Shemilt Electronics Ltd. 1 West Burnside Rd. 386-9414

THUNDERBIRD YACHT SALES
AT WESTPORT MARINA
BAYLINER YACHTS
CHB 34 TRAWLERS
CARVER BOATS
CRUISE-A-HOMES
656-5832

Chrysler—Seagull
OUTBOARDS
Sales — Parts — Service
KEN PRASING EQUIPMENT
478-9313 934 Goldstream

FOR SALE OR TRADE
GRAND BANKS, 36' TWIN DIEsels. 2 cabins, all teak, mahogany and oak. In as-new condition. Will finance. Call evenings, 592-2558 or 592-2613.

1976 23' FIBERFORM HARDTOP with sliding door, 165 horse power, fully rigged for sport fishing and economical cruising, many extras, offers around $12,000, call 656-4454 or 656-2069.

42' C LICENCE TROLLER, 371 GM Wagner Mk 4 pilot, 2 sounders, 2 radios, Decca radar, new 3 spool gurdies, 4 skate Halibut gear. 478-3051.

65 HORSEPOWER MERCURY outboard, longshaft, with controls, never in salt water, good appearance and running roder. $500. Apply Oak Bay Marina.

READY TO GO
17' custom built 40 and 9.9 Johnson motors. All fishing and miscellaneous equipment included. $1,500, 595-6493.

22' GLAS-PLY CRUISER, INboard-outboard, 188 Mercruiser. Includes E-Z loader trailer. Lots of extras. Sel lor trade for smaller boat. 477-2821.

USED OUTBOARDS
Great selection from 2 h.p. to 100 h.p.
GIBSON POWERCRAFT
382-8291

MV CORNUCOPIA 34', ALL DIEsel, radar, radio telephone, depth recorder, stove, fridge, fishhold, etc. Fisherman's Wharf, Victoria, 383-0983.

NEW 21 CAMPION MONASHEE, 190 OMC, head, cutty cabin, and galley pak. Open to offers, trades welcome. 334-2722 Days; 339-5365 evening.

NEW CAMPION HAIDA 24', COMmand Bridge, 235 OMC, galley and head. Must sell, open to offers. Trades welcome. 334-2722 Days: 335-0133 evenings.

REDUCED $5,000. 39' 10.5 TON, (A) Licence. inspected, surveyed, salmon troller, near new diesel, electronics, hydraulics, radar, life boat, $62,000. 478-5321, 479-6212.

SIDNEY OUTBOARD
STERNDRIVE
Mercury Sales and Service
2520 Beacon 656-3221

DAMAGED AND UNWANTED boats and motors, will haul away free, 385-8385, 388-6275 pager 877 anytime.

WANTED — 4-CYLINDER marine motor, gas or diesel. Phone 652-3271 or 652-3988, ask for Dave.

14½' DOUBLE EAGLE. 33 Evinrude. Downrigger and rodholders. E-Z Load trailer. $1500. 592-9897.

37' WEST COAST TROLLER. 8 ton A licensed. Fully equipped, excellent condition, fiberglassed hull, To inquire phone 474-1450.

MUST SELL 21' DAVIDSON Chugger, loaded. 383-2806.

80 BOATS and MARINE

PACKAGE SPECIALS

14' DOUBLE EAGLE
—camper top
—wiper
—1200 lb. galv. EZ-loader
—40 hp Merc elec.
SPECIAL $4515

16' SILVERLINE
—built-in tank
—walk-thru windshield
—full top
—1600 lb. EZ-loader
—70 hp Merc elec.
SPECIAL $5945

16' SILVERLINE
—deluxe model
—120 Merc I.O.
—180 lb. galv. EZ-loader
SPECIAL $8170

SEE US NOW AT
MULLINS
MARINE
SALES LTD.
925 Yates St. D-00365A
382-1928 382-4515

Salmon Charter
This is a comfortable, go-anywhere cruiser, 2 years old, with a valid "C" Licence. Full price of $36,000 includes 65 commercial prawn and crab traps. Charter in summer, commercial crab fish in winter. Excellent opportunity to make a good living from the sea. Owner is prepared to teach new owner the ropes. Excellent financing available.
Ray Mason — 479-8807, 388-4413

HARBOUR MACHINE LTD.
CHRYSLER — VOLVO
Marine gas and diesel engines
Complete Propeller and Shaft repairs
One day service when necessary
Custom Machine and Welding work
31 Erie Street 383-6555

ALMOST NEW
1977 K and C 19' full canvas, C.B., 140 fresh water cooled, Volvo 280 leg, tabs, sounder, stereo 8-track, 65 hours on 3500lb Calkins trailer, new price $13,500 asking $10,300. 595-8611, 652-1972.

38' MONK OFF-SHORE CRUISER, tri-cabin design, with large fly bridge, 2 steering stations, powered by 671 GM diesel. Well equipped and ready to cruise for summer, to view, call Lorne, days 388-5332.

17' FIBERGLASS HARDTOP boat, 80 horse power Mercury, Tandem trailer and life jackets. Phone after 6, 478-7096.

14' FIBREFORM, WITH 1976 65 horsepower Merc. Complete with trailer. Excellent condition. $2750. 384-6197.

1974 19' COBRA HARD TOP, 165 horsepower, inboard-outboard Mercruiser, $7,000. 145 Sims, 386-9504.

23' V INBOARD. FIBERGLASS on plywood. Sleeps 4. Head, sink and plus. 385-7406.

12' ALUMINUM BOAT WITH 6 horse power Johnson outboard motor, 479-2401.

YANMAR DIESEL ENGINES 30 and 12 hp., new. Vagvolgyi Yachts, 656-1448.

'74, 70 HORSEPOWER Evinrude, many good parts, 592-3358.

18' ALUMINUM BOAT, 110 Volvo motor, canvas top, EZ trailer, $2,000. 478-0690.

15 H.P. MERCURY OUTBOARD, needs work or parts. Running condition, $40. 652-5638.

ZODIAC, 12', 20 HORSEPOWER Johnson, both good condition. Ronae, 388-4413.

16' CLINKER, WITH CABIN, phone 478-9179 after 5 p.m.

MUST SELL — INBOARD SKI boat, trailer, best offer. 592-1394.

80 BOATS and MARINE

MERCURY OUTBOARDS BY THE TRUCKLOAD

4 Hp.	Reg. $538
	Truckload Price $498
4.5 Hp.	Reg. $579
	Truckload Price $530
7.5 Hp.	Reg. $786
	Truckload Price $735
9.8 Hp.	Reg. $952
	Truckload Price $835
20 Hp.	Reg. $1142
	Truckload Price $1050

SUPER TRUCKLOAD PRICES

7.5 Hp. Electric Start
Reg. $926
Super Truckload Price $788
90 Hp. Electric Long Shaft
Reg. $3094
Super Truckload Price $2688
115 Hp. Electric Long Shaft
Reg. $3230
Super Truckload Price $2888

WATER SKI
Mercury Marine
Is your one stop Ski Centre. We have in stock: E.P. Duraflex, Connelly, Taperflex, Sunspinner and Lake Region. Ski vests and Bridles Now In Stock. Buy now and Save.

Marine Accessories

Avon Inflatables

BROKERAGE
18' K & C
—140 Hp. Volvo
—fresh water cooling
—20 Hp. Merc on Brk.
—trim tabs
—Low range 460 sounder
—am-fm, stereo
—compass
—defroster fan
—fire extinguisher
—rod holders
—CB radio and antenna
—3500 Calkins trailer
Low hours on super clean unit.
ONLY $10,500

ALL AT
Mercury Marine
800 Cloverdale
385-1457

DOUBLE EAGLE
CAMPION
JOHNSON — ROAD RUNNER
bob whyte marine ltd.
SALES AND SERVICE
Corner Harbour
and Resthaven
656-7286 SIDNEY
OPEN 9-6 TUES.-SUN.

WE FINALLY HAVE THEM
Those Fabulous "Davidson" dinghys. Our finest shipment, 15 8 footers — clean — neat — copper fastened — top quality — complete with oars — ready to row away.
ALL BAY MARINA
2238 HARBOUR RD.
Sidney
OPEN 6 DAYS 8:30-5:30
656-3167 Closed Mondays

BIDS ACCEPTED ON CLASS "A" twenty-ton fishing licence. All bids accompanied by certified cheque for 10 per cent of amount of bid made out to Trail Marine Ltd. and marked "deposit on bid for C.F.L. 4910." Highest or only bid not necessarily accepted. Bids to be received by 1600 P.D.T. August 4th, 1978 addressed to: Trail Marine Ltd., 125 Kingham Pl., Victoria, B.C. V9B 1L9

SPECIAL VALUE WEEKENDER Fisherman. 25' 1956 built, double mahogany hull, Chriscraft. 7½' beam, 4½' headroom in forward cabin, inboard engine, 327 C.I.D., fresh-water cooled, completely rebuilt, as new. New bottom paint. Zincs boathouse kept. Many other extras. $8,900 firm. Serious inquiries only. 656-1349, evenings.

19' FIBERFORM 165 H.P.
Cabin — Sink — Stove — Icebox — Dual gas tanks — head. New canvass $6500.00. Calkins Trailer $1000.00.
477-1051
FAMILY BOAT

CLEAN, FAST 11 FT. BOAT. 28 Evinrude trailer. Skis. $495 firm. 592-2736.

12' THORNES ALUMINUM NEW 9.8 Mercury plus trailer, complete $1,175. 383-8155.

TELSTAR 26' CABIN CRUISER, kit or complete. Vagvolgyi Yachts. 656-1448.

VOLVO PENTA I-O, 240 HP, fresh water cooled, complete. Vagvolgyi Yachts. 656-1448.

YACHT OWNERS CHARTER POOL. Power or Sail, skippered or U-Drive. 24'-110'. 382-6633.

22' REINELL, VOLVO LEG AND engine, low hours on both, galley and head $7,000. 383-9865.

ESTATE SALE 40' FISHING VESsel "Debbie Mac" with equipment, A. and T. licenses. 434-0598.

CANOES FOR RENTAL
Phone 656-2107

80 BOATS and MARINE

"It's The Service That Sets Us Apart"
BAYLINER
HOURSTON
GLASSCRAFT
MIRRO CRAFT
JOHNSON outboards
VOLVO — OMC
Sterndrives — Trailers
Accessories
All At
GIBSON
Power
Craft Centre Ltd.
2520 Gov't St. (Near Bay)
382-8291

ZODIAC
Inflatable boats for safety and versatility.
Zodiac Marine Ltd.
DISTRIBUTOR
Sales and Service
388-7444
Rental and Leasing
388-5462
105-1208 Wharf St. Lower level
Hartwig Court.
AREA DEALERS
VICTORIA
Oak Bay Marine
Sales and Service
1327 Beach Dr. 598-3393
SIDNEY
National Boat Sales
2060 White Birch Rd. 656-3966

Gypsy Yacht Sales
SELLERS
WE WANT YOUR BOAT
We have buyers for good quality sail and power. Call today for further information.
BAYFIELD 32, 1977. Cutter rigged. Full keel, and 10'6" beam makes this a beautiful cruiser. Wheel steering, Yanmar diesel, VHF, windlass, H & C press. water, fridge, and more. Owner wants to sell by end of month. Open to serious offers on $38,900.
COLUMBIA 23. Balsa core construction. Three sails, all safety equipment, very clean condition. Includes tandem trailer with surge brakes, all for only $9,900. Hurry on this one.
2270 Harbour Rd. Sidney 656-5591

Oak Bay Marine
GOOD SELECTION
of used outboards from
9.5 h.p. to 75 h.p. in stock
1327 Beach Dr. 598-3393

BOATERS!
SEE OUR large display of appliances, plumbing and electrical supplies.
PEDEN R.V. LTD.
2855 Quesnel 386-3464
Behind Empress Pontiac Buick

WANTED: A-LICENCE 37-40' troller for client who will pay now and give back to seller balance of season and proceeds. Sell now and workout your season. Full information at Squire Boat Brokerage, 384-3363, 525 Head St.

Allstate
MARINE INSURANCE
Excellent Rates. Low deductibles.
HENDERSON REALTY 385-9741

1977 23' EASY LOADER, TANdem boat trailer, 5300 lb. capacity, vacuum over hydraulic brake system all controls included. $2500 or offers. 477-4685 after 5.

READY TO CRUISE OR FISH, 23' Brandlmayr cruiser FWC, radio telephone, sounder, detector, dinghy, many extras, must be seen to appreciate. 382-5258.

24' FIBERFORM BAHA COMmand Bridge, radio, sounder, and much more. Very clean, must be seen. Offers. 388-4861.

27' CABIN CRUISER, EXTRAS. Very reasonable. $2500 or offers. 385-6853.

TOTAL BOAT SERVICES LTD.
Marine Surveyors
656-5826

MARINE REPAIR
Gas diesel. Days 652-1231 evenings 652-3803.

'76 HOURSTON GLASCRAFT, 23', FWC, sounder, C.B., dinghy, low hours. 382-4615 after 6.

19' GLENELL DESIGN CABIN cruiser. $3400. Phone evenings, 595-6289.

MARINE ALCOHOL STOVE WITH window oven and tank. Never used, $400. 656-7047.

48' WORK OR PLEASURE, planked hull, Cummings diesel power, radar, $12,000. 656-2549.

1976 7½ HORSEPOWER MERC, 20 hours. Still under warranty. $550. 592-9897.

SEAGULL
Silver Century Plus, only 20 hours, Longshaft, Clutch. $350. 598-7413.

24' SEARAY, WEEKENDER. REpairs and extras too numerous to mention. 386-0543, 478-1098.

BOAT TRAILER, LIKE NEW. 16' capacity, GVW 1,500 pounds 477-4434.

81 SAILBOATS

VALHALLA
C and C designed, Viking 28, cruiser-racer, 8 sails, (2 spinnakers(. 9.8 Mercury outboard, dinghy, safety package, much more! $17,850, 479-2803.

The best outboard for the Sailor. HONDA 4 stroke — 7½ HP and 9.9 HP. in stock. See us before you buy.
VICTORIA HONDA
2851 Douglas 386-8364

ERICSON YACHTS
Alex Chisholm Yacht Sales
Anglers Anchorage Marina
933 Marchant, Brentwood Bay
652-3531

26' GRAMPIAN, COMPLETE sail inventory near new. Merc power, full standing headroom, 5 berths. Contact John Watson, Cedar Grove Marina, 656-2580.

TABUR YAK. 10', FAMILY DUAL purpose boat. Sailing-fishing, Main sail and jib, double Catamaran hull, $995. 477-4439.

LASER
13½' orange Laser, fully equipped, good condition. $900. Phone 479-1726.

24' SHARK, EXTRAS. EXcellent condition, offers after 5. 477-4951.

SHARK 24' SAILBOAT. GOOD condition, spinnaker gear, phone 245-7871, $6,500.

23' WHARRAM CATAMARAN, ready to sail away; must sell. 385-3517.

SAILTREND
1157 Newport 592-2711

WANTED LASER
477-3393

81 SAILBOATS

EXCEPTIONAL VALUE BEFORE owner takes boat off Market. 46' Offshore Diesel Cruising Ketch, Susie power FWC., 12 berths in 4 sep. cabins, diesel generator, very complete inventory. Has cruised Mexico, just ½ cost of materials alone at $37,900. To suit group cruise. Victoria Boat Mart, 543 Head St. 383-3324.

Island Drifter
25' Motor Sailer
Hit of the Vancouver Boat Show. May be seen at Squire Boat Brokerage, Outer Harbour. Marine Ways. 525 Head St., 384-3363.

BRAND NEW
TANZER
SAILBOATS ON DISPLAY
22'—7.5 metre (24½)—26'
at
BOB WHYTE MARINE
Sales and Service
656-7286
Corner Harbour and Resthaven

23' WHARRAM CATAMARAN, ready to sail away, 385-3517.

92 SPORTING GOODS

SPORT FISHING SPECIAL
RIVIERA 300 Downriggers. Reg. $158.55. SPECIAL $129.95
RIVIERA 40. Reg. $84.75. SPECIAL $69.95
SCOTTY plated rod holders side mount $5.25 ea.
SCOTTY plated rod holders. deck mount $5.80 ea.
Triple Fish Perlon Lone 20% off.
LIMITED QUANTITIES
McQUADE'S
MARINE SUPPLY
1252 Wharf St. 388-4343

Robinson's
MILITARY SPECIALS
S.M.L.E. .303 Full wood, $89. U.S. Garand 30-06, $199. F.M. 30-06 auto, $199. Ross Mk. II .303 Mint, $199. Russian Carbine fold-Bayonet, $84. Schmidt Reuben 30-30 $79. Gewehr Mod. 88, $49. Arisaka, $32. Chilean Mauser 7mm, $59. D.W.M. Mauser 7mm, $99.
FREE 1 YR. LAY-A-WAY PLAN
1307 BROAD ST. 385-3429

FRANK WHITE'S
SCUBA SHOP
832 Fisgard 385-4713
"The Instructional Specialists"
Next SCUBA DIVING COURSE July 18. For certified divers, the 8 ocean dive N.A.U.I. SPORT DIVER course begins July 20. CHARTERS now every week-end.

PLAY-MOR
Billiard Tables, Shuffleboards
Cues and Accessories
Poker table Tops for Card Tables
FOOTBALL TABLES
Factory to you — and Save!
10 PER CENT OFF ALL CUES
JULY AND AUGUST
384-3332 517 KELVIN RD.

INTERNATIONAL KNIVES
Buy — Sell — Trade
574 Yates 383-2422

RIMPAC DIVERS Ltd.
Next Open Water Scuba Diving Course starts July 17. Learn from "The Professionals". Enroll at The Shop, 9818 5th, Sidney, or phone 656-6313.

270 MANNLICHER CARBINE, for sale or trade for Minox enlarger and tank or ? 595-7966 after 5 weekdays.

SAVE 20%-30% ON FISHING gear. Two Scotty downriggers. Trolling rods. Collapsible rods. Mooching and spinning reels. 388-5345 or 388-5483.

72 CUBIC FOOT ALUMINUM scuba tank, excellent condition, and regulator. 383-9265.

NEW WEATHERBY 300 MAGnum, left bolt, scope, case, and sling. $600. 477-4718.

CONTOLI SUPERMANS DIVER'S watch. For details phone: 388-9628, after 3 p.m.

DAIWA SILVER 7000 SPINNING reel. New. 592-0698.

93 CAMERAS, SUPPLIES and PHOTO FINISHING

FOR TOP QUALITY EXPERIENCED CAMERAS PHONE US FIRST.
Bill's Photo Supply
1675 Douglas 383-7449
NEW HOURS 9-5:30
THURS. AND FRI. 9-9
LANGFORD STORE
NOW OPEN
800 GOLDSTREAM AVE.
OAK BAY STORE
ALSO NOW OPEN
2047 Oak Bay Ave. 592-3122

city photo
1227 Gov't.
385-5633
Everything you'll ever need . . . .Photographically that is!

MAMIYA FLEX 2¼ X 2¼ TWIN lenses camera body plus 65 mm lens plus 135 lens and carrying case, $275, or will sell parts separately. Two RB 67, 10 exposure backs, for standard RB 67, $150. Linhof 4 x 5 Press camera with 150 mm and 90 mm lenses, $695. 388-4238 or view at 749 Discovery Street.

NEED SOME INFORMATION? Island Colour Labs, 1528 Fort St. (OAK BAY JUNCTION), has an excellent selection of photographic information and qualified staff for any problems you may have. Come in and see us. 595-0058.

NORD CPL 4 X 5 PROFESsional color enlarger with 135, 105 and 73 mm lenses. 5 Mask plus 7 memory banks, built-in color analyser and cacinet. $4,000 new. Asking $1,100. 388-4238.

HASSELBLAD 500CM WITH 80MM lens, 150 Sonnar lens, Prism view finder and extras. Days 384-5323, evenings 652-3561.

HASSELBLAD 500 CM. COMplete with 150 mm F-4 Sonar telephoto lens. $1500. Serious inquiries only. 598-3590.

WANTED: HASSELBLAD CAMera, lens and etc., 384-6995, 384-1512.

OM-2, 1.4 LENS, CASE, LENS brush, carry bag. All as new. 592-3095 after 5.

4X5 VIEW CAMERA AND ACCESsories with Zeiss lens, $375 firm. 478-4447 after 6 p.m.

96 RANGES, STOVES and FURNACES

PROPANE RANGE 30", 4 BURNer, avocado, good shape. $160. Phone 479-8161.

SEEFIRE FIREPLACE-STOVES: charming little glass-door models. $329. 477-6164.

SANYO MICROWAVE OVEN, one-month-old, has guarantee and books with it. $450. 385-8235.

KENMORE RANGETTE, AS NEW 383-9648

97 FURNITURE

BRAND NEW SEALY LUXURY firm mattress and box spring with metal frame. $220. 595-4916.

SINGLE PEDESTAL ROUND oak table with 5 chairs, $495. 386-1096.

COUCH AND CHAIR, TUXEDO style, creamy white, $175. 592-7792.

FOR SALE: STEEL OFFICE desks and chairs, phone 383-2514.

97 FURNITURE

BEST DEAL IN TOWN!
3-ROOM GROUP
Choice of 2 best deals now
Specially selected
By Trader Vic himself
DELUXE GROUP $1290
only $50 down and 36 payments at $50 per month. Includes tax, financing and registration.
SUPER DELUXE GROUP $2580
Only $100 down and 36 payments at $100 per month includes tax, financing and registration.
These are sold complete with Trader Vic's Customer Satisfaction Guaranteed.
The Traders
388-8264 715 Finlayson
Open nights 'til 9 p.m.
Sat. 'til 6, Sun. 12-5

MATTRESSES
INVEST IN THE BEST
INVEST IN REST
B. F. Goodrich foam rubber mattresses guaranteed for 20 years. Latex foam rubber automatically adjusts to variations in weight giving even support the full length of the spine. They are comfortable, cool, hygenic and are made in a fire retardant ticking. 3'3" $159 — 4'6" $189 — Queen, $229 — King, $299. Box springs to match. Polyfoam mattress topper pads, single $8.55, double $11.85. Queen $14, King $17.75. Angle iron bed frames with rug rollers $34.
IMMEDIATE DELIVERY
GREGG FURNITURE
2300 Douglas 388-7365

SOLD
Our store at Glen Lake has been sold. Everything must go at clearance prices. Sofas, chairs, tables, lamps, dining room suites, bedroom suites, TV, stereos. Tillicum Furniture, 2612 Sooke Rd., near Jacklin Rd. 478-0522.

ESTATE SALE — WALNUT BEDroom suite of 40's era with twin beds, chest, dresser with large mirror and night table; hollywood single bed; genuine old double brass bed; one kitchen set; disc cabinet with glass doors; two card tables; small steel typing desk, 592-4104.

LOWEST PRICES
EXAMPLE:
Bedroom suite complete with box spring and mattress. $399
DODD'S Furniture
2563 QUADRA AT. 388-6663

AXIOM IS OVERSTOCKED
We are offering never before low prices in our special sale. Washstands from $71. China cabinets from $95. Chair sets from $69. Tables from $83. Buffets from $99. Hall stands from $65. Wardrobes from $99. 546 Herald, 383-3214.

BEAUTIFUL PLUSH VELVET chesterfield suite in rustic brown color, solid wood frame exterior, manufactured in the Phillipines, 2-piece suite plus ottoman, paid $1200, sacrifice for $875 firm. Only 6 months old. 474-2902 after 5.

PICNIC TABLE AND BENCHES $40, leatherette settee and chair $125, hangig basket chair $50, standard lamp $35, dresser $25, bbokcase with sliding glass doors $65. 384-7058.

DINING SUITE, SPANISH style. Excellent condition. Six swivel chairs. Red and black framed in wrought iron. $290 or best offer. 474-2691.

CORNUCOPIA 2969 PENRYHN Street 477-0323. Round oak table plus 5 chairs, $550. Oak hoosier, $550. Oak Highboy dresser, $225. Walnut table plus 6 chairs, $300.

ALL NEW 5 PIECE KROEHLER bedroom suite, pecan with brass trim, double box spring and mattress, Sealy sleep guard, $950. 656-4646.

ANTIQUE OAK BUFFET, $350. Hand carved side chair, $185. Arm chair, $150. Side table, $100. Above items Oak and Jacovian twist. 384-7517.

NEW WINGED BACKED CHAIR, beige and dark brown, $350. Oak desk, 24x43 and chair, $325. 656-4646.

BLACK NAUGHAHYDE SWIVEL chair, also upholstered living room chair, as new condition, half price. 384-2718 after 5.

HIDE-A-BEDS, SAVE UP TO 100%, used and custom recovered. 385-8385, 388-6275 pager 877 anytime.

WATERBED
Deluxe queensize 4 poster with head and foot board, reasonable. 595-2996.

MOVING MUST SELL COUCH and chair, kitchen set, bed and black and white T.V., 13" tires. Best offers. 595-2637.

GOLDEN BROWN CHESTERfield suite, $350. Coffee and end tables, $70. Phone Cindy 388-3302 days, 385-3602 evenings.

9-DRAW DRESSER. DOUBLE bed. headboard. 54" metal bed frame on casters. Round table and 4 chairs. 478-3208.

DOUBLE BED, VANITY AND bench, white finish, $75. Studio lounge bed, with slip covers, $100. Phone 592-7159.

MOVING. MUST SELL COUCH and chair, $50. One double bed, $25. Odd dressers. Call between 7 and 11 a.m., 478-0405.

LARGE ROUND WICKER TAble, with 4 chairs. 595-1429 between 10 a.m. and 2 p.m.

SINGLE BED, WOOD HEADpiece, excellent condition, $40 or best offer. Phone 477-8727.

MOVING: LARGE CHESTERfield, chairs, dinette suite, bedroom, etc. 598-6735 after 6 p.m.

CUSTOM BEDS; CAPTAINS, $125, mates $115, bunk beds, $100. 479-7400.

SAGERS' — VICTORIA'S LARGest selection of colonial furnishings. 1802 Gov't, 386-3841.

CHESTERFIELD AND CHAIR Teal colour. Excellent condition. $200. 598-2827.

CHESTERFIELD, 2 CHAIRS, good condition, $125 or best offer. 479-7417.

CHESTERFIELD, $75. 658-5555.

ALMOST NEW COLONIAL HIDE-a-bed, $195. 478-3605.

98 TV, STEREO, RADIO SALES and SERVICE

AR TURNTABLE, DYNACO stereo 70 amp, PAS pre-amp, exceptional custom speakers 35 watts per side. Excellent sound. $925. 474-2747.

MARANTZ 2230 B AMPLIFIER, Marantz 6100 turntable, Yamaha NS451 speakers, 5 months old, must sell. 474-1065, 474-1211, ask for Gary.

USED 26" RCA COLOUR TV, good as new, fully automatic, $349.95. 6 months warranty.
ATLAS STEREO AND TV
763 Fort St. 385-2712

CRAIG 8-TRACK FOR CAR, under dash or console mount. Like brand new, worth $175, will part with for $125. Call 477-1464.

DENON STEREO TUNER ST-3300 new, two AMD speakers, two large cabinet Axion speakers, offers. Must sell 595-3565.

VIKING AM-FM RECEIVER, built-in 8 track recorder, 2 or 4 uhannel, Garrard turntable, 2 speakers, $150, 479-7355, evenings.

FOR SALE GX-270D AKAI REEL to reel. 3 months old, under warranty. $675 or best offer. Bill: 386-2549.

SONY 4-CHANNEL TAPE DECK, stage 6 channel stereo mixer. Both in excellent condition, very reasonable. 478-4453.

MOVING: R.C.A. COLOUR CONsole, TV $375. Small console stereo, $180. 598-6735 after 6 p.m.

TX-270D AKAI REEL TO REEL, 3 months old — under warranty. $675 or best offer. Bill 386-2549.

MUST SELL! SONY STEREO SYStem. $350 firm. 383-4671 after 5 p.m.

EXCELLENT CONDITION, $45 black and white; $125 color; with guarantees. 383-8774, 382-1234.

AM-FM RECEIVER WITH 8-track, bass reflex speakers, and record changer. Offers, 477-9484.

2 BIC FORMULA 5, ONE PIOneer PL71 Turntable, between 8 p.m. - 10 p.m. 598-6694.

VIKING 19" COLOUR PORTABLE TV, recent service. A-1 condition. Reasonable. 384-5066.

98 TV, STEREO, RADIO SALES and SERVICE

385-5555
Open 'til 9 nightly!
Help!
We're overstocked
Used Hi-Fi
Equipment
Priced to Clear!

Sony TC666D Reel-Reel Deck FSP, Auto Rev. 3 motor	$259
Deno DP3000 Direct-DR Turntable W/SME Tonearm	$299
Altec Lansing 724 Rec.	$288
Pioneer SX980 — 80 St. Rec., as new	$649
Sony TC 558 Reel Deck — Auto Rev. 3 Motor Bi-Directional	$499
Phase Linear 700B Power Amp. 350 Wts. Per Channel	$599
Technics SL200 Direct Dr Turntable w-cartridge	$149
Genesis No. 1 speakers, Pr.	$249
JBL speakers L26 pr.	$349
Electra Rec., 8-tr. tape	$149
Panasonic RE 7554 Receiver, Turntable and Speakers	$279
Lloyds Receiver — Speakers and turntable	$99

Terms Available O.A.C.
Panasonic
Color TV's - Stereos
Buy the best and reduce Costly service Calls!
No Down Payment!
Free Delivery!
Yes, we take trades!
Chargex — Bank Financing
Demo
Hi-Fi Equipment
Technics Receivers, Amps, Tuners, Speakers, Turntables, Dynaco Speakers and kits
Save up to 25% off Citation — Harman-Kardon Amps — tuners on Special
JBL Speakers from $168 ea.
Independent Buyers
Discount Service Ltd.
939 'C' Esquimalt Rd
Open 10-9 Mon.-Fri., 10-6 Sat.
385-5555

RENT TO OWN
1978 20"
ELECTROHOME
COLOR TV
NOTE: Rent to own also available for 26" Console TV.
3 year 100% warranty on all parts, labour and picture tube. Call
CITY CENTRE TV
OPEN 10 A.M. - 9 P.M.
6 DAYS A WEEK
477-6971
Next to K Mart in the Mall

TV SERVICE
Overhaul Special
$59.95
Plus Parts and Cartage
Butler
Butler Brothers
1720 Douglas
383-1511

ELECTRON TV
100 BURNSIDE W.
NEW FROM PHILIPS
MAGNOVOX
Colour TV by Philips. Special introductory prices.
383-5432

40 CHANNEL C.B.
Sensitivity 7 MV, Squelch, ANL, P.A. Excellent Value, $109.95. Expert installation available. We service all makes.
B.C. SOUND & RADIO SERVICE
931 FORT 383-4731

GOOD SELECTION OF USED T.V.'s. Choose a portable or console color T.V. from $199. Or our special — 26" Zenith Remote Control $329. B and W TV's from $49.
Butler Brothers
1720 Douglas St. 383-6911

FOR SALE — ONE SANSUI 210 amp receiver, one pro-linear turntable, and two Sentry 50 speakers, as set, or individual units. Call between 10 a.m. and 1 p.m. only, 382-0210.

SANSUI AU666, TU666, QS1, DUO Cone Speakers, Dual 1214 turntable, $1000, or best offer. 383-5277, after 6:30 p.m.

AKAI STEREO COMPONENT set, Model AS960, Electra truntable, two Prolinier speakers, as new condition, $795. 382-8670.

J.V.C. STEREO CASSETTE deck, like new. Asking $300. 749-3752.

BLACK AND WHITE TV IN EXcellent condition. 592-9367.

COBRA 139 XLR 40 CHANNEL CB radio. Phone 479-1921.

23" 1975 QUASAR II COLOUR T.V., cabinet style, offers, 384-4391.

99 GROCERIES, MEAT and PRODUCE

OKANAGAN FRUIT
CHERRIES
PEACHES
APRICOTS
388-4785

WILLIAMS
QUALITY MEATS 795 FORT ST.
384-0525 — 384-0526
GRADE "A" FREEZER BEEF
Hinds $1.85 lb. — Sides $1.49 lb.
Full Baron $1.59 lb.
CUT, WRAPPED, FROZEN
Price Per Lb. Increases
Due to Trim Etc.

HOLLOWAY'S FARM
You pick Logans 50c lb. Veyaness Rd. Wednesday, Thursday and Friday. 8 a.m.-4 p.m. Your containers.

LOGANBERRIES FOR SALE, freezer crate berries $7.50. Jam and wine berries, 65 cents lb. Phone 652-2046, 10:00-7:30.

SUNRISE PASTEURIZED MILK. More vitamins. Less cost. Free delivery. 479-1118.

CHERRIES, YOU-PICK. 50 cents. 759 Haliburton Road. 3 p.m.-9 p.m. this week.

HOT HOUSE CULL TOMATOES, 30 cents per pound, 479-1338.

CHERRIES, YOU-PICK. 577 Doyle Road. (Off Old West Road).

100 MISCELLANEOUS FOR SALE

GARAGE SALE
Add-a-house for trailer. Camping gear. Clothes. Household items. Complete Ken and Barbie set. Books, Etc. Etc. Etc. 1910 San Rafael Crescent, Friday 4-8 p.m., Saturday, 1-5 p.m.

CHESTERFIELD AND CHAIR, $90. Large deep freeze, $250. 474-2435.

AIR CONDITIONERS, $75, $35, $15; 12-foot aluminum cartop boat, 7½ h.p. $595. 595-4836.

12 CUBIC FOOT WESTINGHOUSE freezer. Gold colour, $200 or best offer. 388-5238 after 5 p.m.

HOOVER WASHER AND DRYER, $150; 12 x 14 tangerine sculptured rug, $85. 383-1287.

COLONIAL DINING ROOMSU ITE and harvest gold fridge and stove. Please call 656-4302 after 5 p.m.

KINGSLEY PRINTING MAchine, $1000. Contact 388-5732 days, after 5, 382-6735.

BRIDESMAID'S DRESS, BLUE 11-12, worn once, 5'2". 383-8330.

100 MISCELLANEOUS FOR SALE

QUEEN SIZE BEAUTYREST hollywood bed, complete $275; Kenmore washer-spin dryer, as new $128; Admiral portable dishwasher $85; Good selection of used chesterfield suites, starting at $50; Simmons hide-a-bed and chair, good condition, $250; 5-pce. dinette set $30;
The Traders
388-8264 715 Finlayson
Open nights 'til 9 p.m.
Sat. 'til 6, Sun. 12-5

Village Auction
OFFERS
Free appraisals — Immediate cash purchase — Prompt consignment
ON
Complete household clearances. Estates Sales, antiques, tools, office equipment, insurance claims, etc.
Serving People Through Auction
966 YATES ST.
382-3242

ANTIQUES, WARDROBES, TREAdle sewing machines, sideboards, chaise lounge, used modern furniture, dining room suite — $200, chrome table and chairs, older style loveseat, typewriter desk, appliances — large and small, books, china, baby items, stereos, tapes, reconditioned bicycles, lawnmowers, garden tools, mechanic's tools, ceramic tiles, carpets. Numerous miscellaneous items. Bill's Bargain Barn, Craigflower and Tillicum, 384-5235, Tuesday through Sunday.

Roasted yourself on that vinyl car seat lately? Beat the Heat with sheepskin car seat covers. Prices start at $35. MERINO. Lower Commerce Mall, 1175 Douglas St. next to View St. Parkade, 388-6651.

SOLD
Our store at Glen Lake has been sold. Everything must go at clearance prices. Sofas, chairs, tables, lamps, dining room suites, bedroom suites, TV, stereos. Tillicum Furniture, 2612 Sooke Rd., near Jacklin Rd., 478-0522.

SHELL X100 BELTED G78-15 summer tire, like new on Ford 5 stud rim. Sears glass belted H78-15 snow tires, reasonable condition on Ford 5 stud rim, $25 for both. Man's 10-speed Sekine bike, needs repairs, or good for parts, $15. 24" Fleetwood console b-w T.V., good working condition, $25, 656-6960.

CUSTOM DRAPES WITH SWAGS and valance, wine and black paisley pattern, dining room 6'4". Living room 16'2", plus sheers and 16 yards of same material, $400. Wine velvet couch and chair like new $350. Coffee table and 2 end tables, Mediterranean $80. 477-8506.

MOVING MUST SELL NEW FURniture today. Sacrifice, 5 piece bedroom suite, 21" colour television, stereophonic fireplace unit, Cooper chesterfield suite, oil paintings, coffee and end tables, double beds, drapes, utility trailer and miscellaneous. All excellent quality. 567 Judah st. 479-6041.

INGLIS APPLIANCES ON SALE Now. 2 speed—3 cycle Washer plus Matching Dryer with timed and auto cycles. Gold. Just $749 for the pair. Or a 17 cu. ft. frost free Refrigerator Only $499.
Butler Brothers
1720 Douglas St. 383-6911

TWIN BEDS WITH MAPLE headboards, single bed, chest of drawers, desk, buffet, overstuffed chesterfield suite, stacking chairs, occasional chair, bike, vacuum, lamps, rugs, lawnmower, black and white TV, colour TV. 385-5475.

30" PHILCO ELECTRIC STOVE in clean condition, 3 chest of drawers, 9x12 tent Campmate, 1 planter bookcase, humidifier, 2 baby carriers for a 10-speed bike, 1 35,000 volume water pump. 656-6639. No Saturday calls.

MAPLE CHEST OF DRAWERS, $65; gold love seat, $250; Braemore 2-pce. chesterfield suite, $250; 5-pc. dinette suite, $60; oak dresser, $100. Mel's Bargains 3460 Quadra, 384-3152. Chargex available.

DOUBLE BOX SPRING AND mattress, twin beds, $15 each; complete Groliers encyclopedia with bookcase, $100; 2 older fridges, $50, $70; Stauffer exercise machine, $100. 652-2617.

BABY'S CRIB, WALKER. Child's stroller, bike seat, maple rocker. Wooden bookcase, magazine-end table, all in good condition. See them and more at Vi's Thrift Shop, 1500 Haultain.

MOFFAT GOURMET 30" range, excellent condition, $265. Viking 10 cu. ft. fridge, good condition, very quiet, $175. Woods 27 cu. ft. freezer, 1 year old, $300. 478-3019.

GARAGE SALE — KITCHENware, golf clubs and accessories, much miscellaneous. Saturday, July 15, 10 a.m., 3944 Ansell Road, Victoria.

GENERAL ELECTRIC WASHING machine, good condition, $75; cast iron hot water furance, new pump, new burner, good condition, $100. 478-7642.

BLACK AND WHITE TV, HIGH chair, wall mirror, coffee table (no glass), table, dresser with mirror, and other household goods. Offers on all. 383-2504.

MUST SELL, ONE SIZE 5½ WEDding band set with diamond. Paid $700 taking offers. One diamond necklace with matching earrings, paid $200 taking offers. 598-1013.

FOR SALE: CARPET 9X12, cerise shag plus underlay $50. Chandelier crystal and brass, $50. Both in excellent condition. Phone 477-0061.

USED
2 door fridge, $285; 30" range, $275, harvest gold, good condition. Echo Furniture, 704 View St. 384-2214.

FROST FREE 13 CU. FT. fridge and 30" continuous clean stove in excellent conditon. $500 for both or will sell separately. 477-0833.

SWING SET, $25. UPRIGHT KENmore Vacuum, $60. Girls bike, $30. Utility table with electrical outlet, $11. All in good condition. 479-7506.

TV ZENITH ELECTRONIC REmote control, latest model, 10 months old, moving. Cost $1300 sacrice for $700 or offers. 385-4073.

USED CARPET
Approximately 23 sq. yds. to roll. $5.00 sq. yd. and $2.00 sq. yd. Mr. Olson 598-3326.

SWIMMING POOL, ROUND 24'x4', metal frame, priced for quick sale, $200. 477-5152 after 6 p.m.

USED CARPETS, INTERIOR doors, exterior combination door, radial arm saw, 10", 388-5464 No. 541.

HASTINGS APPLIANCES
"If we don't have the part we'll tell you who has."
2100 DOUGLAS 386-7733

TWO CHESTERFIELD SETS. One Lazy Boy, One female boa constrictor, one Cogswell rocker, lamps, miscellaneous. 478-7566.

SMALL KENMORE APARTMENT size washer, spin dryer, small electric Hoover dryer, both in good shape. $150. 478-6401.

16' CHESTNUT FIBERGLASS canoe, paddles, car rack and life jackets. 9x12 Woods canvas tent. 477-4236 after 6 p.m.

MATCHING INGLIS (SUPERB) washer and dryer, $195. Royal typewriter, $50. 478-5327 after 5.

ELNA LOTUS SP SEWING MAchine Model 35, only 11 pounds. 592-7929.

KENMORE APARTMENT SIZE dryer, 115 volts, still under warranty, $190. 386-9592 before noon.

COSTUMES — EXOTIC AND BELLY dance specialty. Phone 383-8861.

MOVING, MUST SELL, KITchenaid Avocado portable dishwasher. 479-3496, after 3.

16' LUND ALUMINUM CANOE, Rockwell speedmatic router. 656-6782 before 3 p.m.

FILTER QUEEN VACUUM. COMplete with powerhead. 1977 model. 383-9880.

6' WOODEN STEPLADDER, $20; 40'-¼" manila rope. 386-1953.

45-GALLON OAK WHISKEY BARrels, good condition, $15 383-1328.

7-PART COOKING INSERT FOR van or canopy. $165. 477-3201.

STEEL AND PLASTIC PIPE, ALL sizes. 642-3688.

Crossword By Eugene Sheffer

ACROSS
1 Regrets
5 June bug
8 Dutch river
12 German river
13 Swiss canton
14 Handle
15 Crushing snake
17 Stadium cheers
18 Lord's demesne
19 Pointed weapons
21 Russian river
24 Saul's uncle
25 Toward the mouth
28 Dill plant
30 Dine
33 Hebrew tribe
34 To ignore
35 Spanish gold
36 Miscellany
37 Office note
38 Break suddenly
39 Japanese food fish
41 Austen novel
43 A globe
46 Hail and farewell
50 Designer Cassini
51 Upward moving
54 Ancient people of Gaul
55 Square of turf
56 Bog
57 Chinese pagodas
58 French season
59 Desserts

DOWN
1 Quantity of paper
2 Arm bone
3 Abba —
4 Time unit
5 Press for payment
6 California fort
7 Coin of Morocco
8 River in France
9 Greek poet
10 Tennis star
11 Impudent talk (colloq.)
16 Miner's quest
20 Poker stake
22 Ave et —
23 Soft copal
25 Harem room
26 Operated
27 Solemn curse
29 Esau
31 Constellation
32 Child's toy
34 Arabian chieftain
38 Deli item
40 Shield (fig.)
42 Fairy queen
43 Classify
44 Entreaty
45 Comfort
47 Of the ear
48 Engage
49 Top pilots
52 Negative particle
53 American humorist

Average solution time: 26 min.

GAMS■SEC■ACTS
REAP■AGO■BOAT
ARIL■TON■ANDY
BIMINI■VAST■■
■■■CONSIDERED
MOPED■OCA■IDA
ALES■CUT■AVID
RIN■COS■ARETE
CONTINENTS■■■
■■AIDS■ATEMPO
PENN■ERR■NULL
ANTE■NEE■ATEO
TASS■TIS■LEAR

7-12

Answer to yesterday's puzzle.

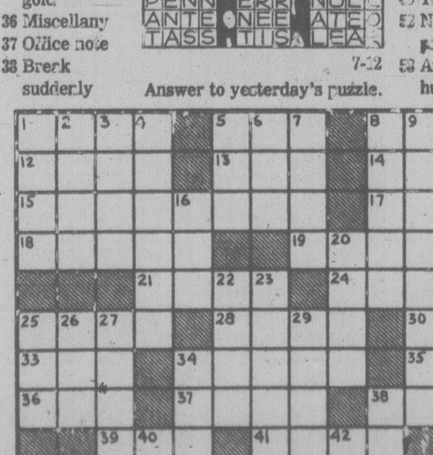

100 MISCELLANEOUS FOR SALE

ADMIRAL COLOR TVs

3 year parts and labor warranty.

20" deluxe table model	$468.86
$2.32 down and 36 pay'ts at $16.70	
26" Deluxe Full Console	$598.88
$8.82 down and 36 pay'ts at $23.67	
26" Deluxe Full Console, Credenza model. Elec. remote control.	$788
$7.40 down and 36 pay'ts at $31.31.	

Many other models and styles!

ADMIRAL FREEZERS

7 cu. ft. 262 lbs. capacity	$219
18 cu. ft. 622 lbs. capacity	$298
$2.90 down and 36 pay'ts at $11.83	
26 c. ft., 924 lbs. capacity	$389
$8.45 down and 36 pay'ts at $15.27	

Terms quoted on approved credit

ADMIRAL APPLIANCES

Built-in Dishwashers from	$248
Push button port dishwasher	$348
2 speed HD auto washer	$358
HD automatic dryer	$248.88
16 cu. ft. frost free fridge	$439
18 cu. ft. side-by-side fridge	$688
30" auto. range, rated best	$358
30" with black glass oven	$378
30" self clean oven range	$448
12" AC-DC portable TV	$108
Micro-range, top model	$588

FURNITURE VALUES

Single Pedestal Desk	$79.95
Colonial 4 pc. bedroom ste	$379
Sofa, 2 chairs and ottoman	$448
Loose cushion sectional	$568
7 pc. deluxe kitchen dinette	$168
7 pc. deluxe swivel dinette	$298
5 pc. rock maple dining set	$399
Maple corner china cabinet	$398
Colonial sofa and love seat	$488
3 pc. solid wood coffee table	$188
King size decorator headboard	$89
Big colonial sofa and SW rocker	$598

Shop where you please
but buy at

TheTraders

388-6264 715 Finlayson
Open nights 'til 9 p.m.
Sat. 'til 6, Sun. 12-5

MOFFAT

ACTIVE FURNITURE
566 DAVID 382-8274

Ranges, almond colour, fully automatic	$369.95
Deluxe automatic ranges with glass back guard	$389.95
15 cu. ft. almond colour frost-free refrigerators, Cantilever shelves	$549.95
Gourmet ranges, all colours	$789.95
17 cu. ft. frost-free refrigerators, Cantilever shelves	$649.95
Convertible dishwashers, 7 programmes	$349.95

TERMS AVAILABLE

SUPER TRADE-IN Typewriter Offer

$250 any make any year

on the purchase of a new single element Royal 5000 Correcting, $995 less trade. Facit Self Correcting, $995 less trade.

CITY OFFICE EQUIPMENT (1976) Ltd.

USED OFFICE FURNITURE

30x60 DP Desk	$195.00
30x60 Secretarial	$225.00
Secretary Chairs	$45.00
Poly Desk Mats $35.00 and	$40.00
Type Stands	$65.00
Paymaster Check Writer	$95.00
Royal Pocket Calcs	$12.00
Matching Orange Exec Chairs	$165.00 each

CITY OFFICE EQUIPMENT (1976) LTD.
721 Kings Rd. 386-8396

VACUUM CLEANERS

Over 200 reconditioned and guaranteed fom $25-$300. Current models: Electrolux, Kirby, Filterqueen, Hoover, 2 Compact demos, 2 used Compacts. We take trade-ins. Mr. Sweeper, 2 stores: 906 Esquimalt Rd. at Head St. and 8-310 Goldstream, New Commerce Mall, 474-1011, 386-3717.

EATON'S WAREHOUSE STORE
749 View St.

Corner Counter	$175.00
Wall Dividers (as unit or separate)	
File Card Cabinet 3-dr.	95.00
Used Stackers Arms	19.50
Wood no arms	9.50
Black Board 48x60	45.00
3-shelf metal tool cart	98.00

386-8398

PORTABLE TYPEWRITERS

Clearing at cost prices to reduce our INVENTORY
ROYAL SCM OLYMPIA ERICA
City Office Equipment (1976) Ltd.
721 Kings Rd. 386-8396

New and Used Typewriters

Manual and Electric
Clearing at Cost prices to reduce our inventory
Royal IBM Underwood
Facit Remington Olympia
City Office Equipment (1976) Ltd.
721 Kings Rd. 386-8396

3-Way fridge for boat or camper	$195.00
Coffee Table	$ 45.00
Coffee Machine	$ 75.00
Coat Rack	$ 85.00
Artificial Plant	$ 15.00
Misc. Wall Pictures	$ 15.00

386-8397

MOVING SALE. CHESTERFIELD. Desk. 4-poster bed. Chest-of-drawers. China cabinet. Silver. Linens. Chinese Oriental rug. One broadloom rug. Chairs. Bookcase. Kitchen items. 598-6153 or 388-5897.

CACTII SALE

New shipment just arrived. Plantarium. Lower Commerce Mall, next to View Parkade. 383-6222.

HOME PRESERVING — See us for Freezer Containers, Freezer Bags, Tape, Funnels, etc.
THE PLASTIC SHOP
2105 Douglas St. 386-1477

COLEMAN HEATER, DRUM AND stand. Oil range. Large colour TV. Treadle sewing machine. Chesterfield. Miscellaneous items. 382-5927.

MOVING SELLING CHEAP
Wooden rabbit cages. Wooden windows. Old doors. Antique bathtubs. Oil heater. Rural mailbox. Small doghouse. 656-4296.

WHIRLPOOL WASHER AND dryer, new condition, $500. RCA fridge, 2 years old, new condition, $400. Phone anytime, 384-0171.

RADIO CONTROLLED GLIDER, cars and radio. Please phone 478-7203.

CHILDREN'S SAND BOXES, 4'x4'x8" with sand. $20 delivered. 383-0974.

HAMILTON HOPS AND GRAPES
WINE AND BEER SUPPLIES
464 A Burnside Rd. E. 388-4511

DINING ROOM SUITE, RECORD cabinet, adding machine, 12" B-W TV. 365-0028 after 5:30.

REGIONAL APPLIANCE

SERVICE guaranteed, sales parts. 386-3117 464 BURNSIDE E.

THE KEY EXPERTS
PRICE'S LOCK AND SAFE LTD.
847 Fort Street 384-4105

INDUSTRIAL SEWING MAchine, Consew 226 and tailers machine. 478-7290.

RESTAURANT COFFEECUPS, plates, lighted street sign. Two divans, misc. 386-0845.

ONE-YEAR-OLD MOFFAT white portable dishwasher, excellent condition, $250. 721-5330.

CANOPY FOR DATSUN SHORT-box, full rear doors, insulated, aluminum covered. $350. 477-0401.

MOVING: MUST SELL CARPETS, A-1 shape. 595-0224.

9' HAWAIIAN TI PLANT, $125 OR best offer. 384-7517

REFRIGERATOR, 16' VIKING, frost free, white, $150. 479-6648.

QUEEN SIZE WATERBED FOR sale, $190. 385-4384.

BATHTUB AND BATHROOM sink with faucets, offers. 478-4641.

9X12 CABIN TENT FOR SALE, $90 or offers. 382-2462.

GAS BARBECUE, NEW, WITH rotisserie, $200 firm. 598-1495.

NEW DOUBLE BOX SPRING $50. 478-6141.

POOL TABLE $175. GOOD CONDItion. Call 721-3691.

15 CUBIC FOOT FREEZER, good condition, $175. 78-7087.

100 MISCELLANEOUS FOR SALE

NEW and USED

Hide-a-beds $99 to $279; Studio couch, $69; Love seat, $199; 2 pce. chesterfield suites, $149 to $589; Complete bedroom suite $249 to $410; Single beds, $39.95 to $149; Double bed, $89; Chests of drawers $39.95 to $149; Dressers $69 to $149; Bedside tables, $18.95 to $59; Cedar chests, $129 to $149; 8 pc. dining suite $795; Duncan Phyfe drop leaf table and 4 chairs, $279; 5 pc. Pine finished dining set, $439; China cabinets, $95 to $359; Buffets $69 to $179, kitchen sets, 3 pc. $34.95 to $64.95, 5 pc. $69 to $109, 7 pc. $119, 9x12 rugs, $49 to $189; Students desks, $39.95 to $79; Hoover washer spin dryer, $89 to $119; vacuum cleaners, $29.95 to $49; plug in rangette, $59. Use your Chargex or Master Charge.
PANDORA FURNITURE LTD.
1050 Pandora AVe. 383-6319

KILSHAWS

1115 FORT
Cash Guaranteed
APPRASALS for Sale Purposes
AUCTIONS
Friday-7:00
Kilshaws Auctioneers Ltd.
384-6441

EVERYTHING MUST GO
All our household goods — including Tiffany lamps, captains beds, some Canadiana, brass rubbings, engravings, metal vessels, crockery, carpets, boxes of assorted linens, yarns, crafts, kitchen ware, small electrical appliances, bicycles, restaurant fixtures, books — over 500 albums, chesterfield, bookcases, bedroom suites, unused King-size waterbed frame. Name it we probably have it. Reasonably priced for quick sale. Corner Harbinger and Richardson. Starting noon until everything is gone.

PS

"THE PLASTIC SHOP"
2105 DOUGLAS ST., 386-1477. ONE STOP SHOPPING FOR ALL PLASTIC PRODUCTS, Industrial Plastics.

BASEMENT SALE. 14 DOUBLE barrelled shotguns and accoutrements. Winchesters, antique radios, furniture, collectibles, old books, pictures, old car goodies. Something neat for everybody. Thursday and Friday 9 a.m. to whenever. 614 Monterey. My alligator eats early birds.

UPRIGHT FREEZERS

12 cu. $349.95; 16 cu. $369.95. ACTIVE FURNITURE DISTRIBUTORS, 566 David St. 382-8274.

BUILT IN
DISHWASHERS by KITCHENAID
BRAND NAME OVENS
VAC systems by VACUFLO
KENYON SALES 386-1214
24 HOURS SERVICE

UNIVERSAL TRADING CENTRE 584 Johnson, Upstairs Warehouse. Bargains. Tools, furniture and fridges, curios, glassware, pictures, stereos, cameras and jewellery. 383-9512. We Buy, Sell and Trade

WATCH AND CLOCK
Repairs, Sales, Trade-in. Citizen Ltd. 388-4735. 622 Fisgard St. across from Victoria Police Station. Watch Repair from $15, minor repair while you wait.

STORE FIXTURES FOR SALE
Awning, 3-way mirror, small mirrors, lighting fixtures, wrought iron racks, tape adding machine (bargain), few hangers, 383-9903 anytime.

IS YOUR TELEPHONE UNATtended? You could be losing business. Buy or rent an answering machine from Interconnect, 3586 Quadra Street, 384-0511.

23 GALLON AQUARIUM WITH fish, bunk beds, small kitchen table, black iron stereo and speaker stands, 1 month old portable Hotpoint dishwasher. 592-6693.

MOVING MUST SELL SEKINE 10-speed, $150, 9x12 green sculptured carpet with underlay $95, Sklar hide-a-bed $325. 382-1104 or 385-4886.

EXERCISE BIKE, $60, COST $100. Two roll-away cots, with mattress, $20 each. Two serving tables with wheels, double shelved. $10 each. 478-7869.

FRAMING GUN, ELECTRIC compressor and 200 foot hose. $900. 3 new thermo windows, $40 each. Four square split shakes 18" $120. Phone after 6 p.m., 479-2920.

DOWN-FILLED SLEEPING BAG. 40 channel C.B. Heavy-duty Rockwell drill 3/8. McCulloch chain saw. 320 Waggoner paint sprayer. Phone between 5 and 7; 382-0605.

NEARLY NEW WHITE STOVE and fridge, chest suite, dining-room suite, portable colour TV, china cabinet, misc. nearly new items, 386-0286, 542 Hillside.

ATLAS SCREW CUTTING lathe, 12"x4', quick change, many attachments. Complete sets of micrometers. Bargain for quick action. 386-9986.

KENMORE 22 CUBIC FOOT freezer, mint condition, 1 single bed with headboard and mattress, 479-5161 after 10 a.m.

2 YEAR OLD FILTER QUEEN vacuum, with new powerhead. In excellent condition. 385-9476 after 5:30.

ENGLISH PENNY SLOT MAchine, walnut sideboard, salon dryer chair, hydraulic chair, 652-9955, after 6 p.m.

BRAND NEW APARTMENT SIZE dryer, $200. Newly reupholstered antique French Provincial chair, $65; electric stove, $35. 479-2368.

BOOK SALE
Pocket books, 3 for 25c, comics 5c each, Snowden's Books, 619 Johnson St.

CHAIN SAW STIHL 041AV 4 months old, 25" bar and chain, tool kit excellent condition, $275. 385-3009 or 384-1460.

18 GALLON AQUARIUM, HOOD with lights, Dynaflo motor filter, heater, cleaning supplies, $50. 656-7173, before 9 p.m.

INCINERATOR BARRELS, $6 DElivered, screens and covers, extra. Old barrels removed, reasonable. 479-4067 after 6, before 8 a.m.

REFRIGERATORS
Admiral gold new, 10 cubic foot, manual defrost, wholesale price, $275. 595-3261.

WATERBEDS

478-7345 DAY OR NIGHT

Office Desks

New, private. 656-5929

CHAINSAWS

Alf Becker and Son Ltd.
2981 Tillicum 384-6414

DELUXE 7/8" SLATE POOL table, leather pockets, 8 balls, cues and rack, asking $850. 478-0623.

USED ADDING MACHINES, $25-$45. Capital Office Machines, 2727 Quadra St. 383-5700.

OUTDOOR INCINERATOR BARrels. Ready for use, $5.95 delivered. 383-1328.

THICK NEW CONCRETE SLABS, 16"x12"x2½", 85c delivered. 592-7068.

LIKE NEW, SEARS BEST KENmore heavy duty dishwasher, avocado green, 478-7241.

GARAGE SALE SATURDAY, July 15th, 8-8. Great bargains. 1961 Fairfield Rd.

POLE LAMP, $50; SOLID PINE rocking chair, $250; tent, sleeps 6, $50. 595-0951 after 5 p.m.

FRIDGE AND STOVE, WHITE, excellent condition, $275. 477-7921 after 6.

RECLINING ARM CHAIR, $45. Standard typewriter, long carriage, $50. 384-6548.

POWER NOZZLE FOR ELECtrolux in almost new condition $100. 478-5874.

BEAUTIFUL BLUE FOX FUR coat, new size 11, $2000 negotiable. Phone evenings, 388-6865.

APARTMENT SIZE COMBINAtion washer-dryer. Good working condition. Reasonable. 384-9086.

SELLING COLLECTION OF SEWing machines, vanity, crib, guitar, etc. 385-1952.

SMALL HOME TABLE SAW, PIOneer 8 track recording unit, 383-9618.

QUEEN SIZE FEATHER AND down comforter, hardly used. $100. 477-9383.

ELECTRIC KILN $250
642-3859

100 MISCELLANEOUS FOR SALE

DEMONSTRATOR, DISPLAY and scratched Sunbeam and Oster appliances. Great values on lawn mowers, grass clippers, mix masters with dough hooks, frying pans, heavy duty blenders, self-cleaning irons, toasters, and slow cooker. A few reconditioned mowers in stock now. Sunbeam gas, smoker and wagon barbeques $59.05 to $209.95. Special on Electrolux vacuum bags, 3 for 49c. 20" electric fan, for home or office use, $31.99. Sunbeam Appliance Company, 912 Pandora Ave., 383-8543.

SEWING MACHINES
10 Singer Touch and Sews for $168. Zig zag portable, $85. Phaff zig zag portable $148. Kenmore in console cabinet, $128.
MANY, MANY MORE
Eureka Vacuums
Many used cabinets for most makes
SAWYER SEWING CENTRE
840 FORT 388-6228

Mel's BARGAINS

USED FURNITURE
Propane dryer, $195. Pine drop front desk, $99.50. Maple dining table, $60. Single hide-a-bed, $160. 3460 Quadra, 384-3152. Chargex available, we also buy.

20% OFF ALL WICKER BASKETS

Large macrame hangers to hold glass or wicker table tops. Ideal for balconies, gives a cozy appearance, from $29.95. Large wicker trays, 2 to 3 ft. in diameter, from $6.95. Leaves Alive Florist and Plant Shop, 5126 Cordova Bay Road, 658-1131.

COMPACT VACUUM WITH NOZzle, $175; dishwasher, harvest gold, $200; pinball machine, $35; belt massager, $35; citrus juicer, $10; HO deisel and track, $15; Meccano collection, $15; projector screen, $10; Campstove, $7.50. 385-4805.

SEE OUR FUN JEWELLERY! Hand-cut jade and abalone crosses, seashell sharks and mother of pearl seagulls, from $4.95. Leaves Alive Plant Shop, 5126 Cordova Bay Road, 658-1131.

BE A DISC JOCKEY!
800 Quality records including carrying case. 50's Rock and Roll to current Disco. Great collection for mobile Disco Unit. $260 or offers. 592-3726, 592-2919.

FROST FREE FRIDGE, 13.5 CU. ft. $425. Sealy Queen size box spring $125. Both near new, excellent condition, 382-0187 or 388-1940.

IMMACULATE RECORD COLlection, opera-classics. Treasure at $75, aria hollow electric guitar, $50; Dual turntable ADC cartridge $65. 385-4805.

8' PATIO DOORS, $95. ALUMInum sash, some thermo, $8 up. Window screens, $2.50 each. Thermo units from $4 to $6 each. 9704 Third St., Sidney. 656-6656.

DEEP FREEZE, 22 FT. IN NEW condition, $180. Upright freezer fridge, $100. Lawn chairs and barbecue. Phone after 6 p.m., 382-2818.

TOP QUALITY PARTY AND COPper cookware at wholesale prices. For free catalogue write to E.D.L., P.O. Box 636, Victoria, B.C., V8W 2P7 or call 388-4417.

GARAGE SALE. MISCELLAneous furniture. Household items. Bikes, toys, etc. 3084 Milgrove St., 384-2838.

SEARS ELECTRIC MOWER, EXcellent condition. 100 ft. cord, $50. 595-7304.

9X12 RED RUG FOR SALE, phone 384-0782.

9-CUBIC FOOT FREEZER, $160. 4-seat lawn swing, $190. 592-1513.

101 CHILDREN'S MISCELLANEOUS

TWO CRIBS, $50 EACH. PIGgyback stroller $65. Light weight stroller $15. Mothercare carseat $30. Backpack $18. 479-8039.

BATH-CHANGING TABLE; BABY carrier; jolly jumper; all in excellent condition. 479-8491.

WANTED: STANDARD SIZE crib; GM infants loveseat, 642-4281. After 6.

CHILD'S CAR BED AND CAR seat, in excellent condition. After 4:30. 478-3943.

NEW CHILDREN'S FURNITURE, factory prices 370 Gorge Rd. East. Atlas Cabinets, 388-6814.

GENDRON ENGLISH PRAM, EXcellent condition, $160 value, only $95. 382-5351.

BABY'S FURNISHINGS: CRAdle, crib, carriage, backpack. 478-7830.

103 MISCELLANEOUS WANTED

Robinson's

CASH!!!
FOR USED GUNS
1307 BROAD 385-3429

RANGES LESS THAN 12 YRS. old. Kenmore, Inglis, Whirlpool, Speed Queen, Simplicity washers, nearly all makes dryer and square corner fridges. 478-6000 or 478-5449.

SQUARE DEAL BUY
Aluminum — lead — copper — brass—BEER bottles—pop bottles. 383-1221. 1126 Hillside. 383-1601

HIGHEST PRICES PAID FOR all your household items. Universal Trading Centre, 584 Johnson St., 383-9512.

COLLECTOR PAYS $25 EACH for old Seltzer syphon bottles and old tin trays with advertising; less if damaged. 598-6904.

WANTED: ANY OLD FASHioned furniture, jewelry, clocks, clothing, toys, etc. Anything old. 595-7918.

HIDE-A-BEDS ANY CONDITION, will buy or haul away free. 385-8385, 388-6275 pager 877 anytime.

$ MONEY PAID $
Books, comics, magazines, Snowden's Books, 619 Johnson Street, 383-8131.

AN OLD FASHIONED CAST IRON bathtub, must be in good condition. Will pick-up. 598-6228 7-8 a.m. or after 5:30.

DINING TABLE, SOLID MAHOGany or oak, 6' long, oval shape, reasonable. 477-1300.

WANTED: HASSELBLAD CAMera, lens and etc. 384-6995, 384-1512.

SQUARE FRONTED REFRIferators, freezers, dryers washers, working or not. 592-4222.

WANTED—TRAILER HITCH FOR '68 Acadian, utility trailer, with table and chairs. 595-5935.

WANTED: OVERHEAD GARAGE door, metal, good working condition, 656-3650.

OLD CAR BATTERIES, RADIAtors, copper, brass, lead, 383-1328, 526 David.

PRIVATE PARTY WANTS TO buy old cut glass or crystal. 595-8496.

FOOTSTOOL ALSO BUSTS OF statesmen, etc. for private collection. 592-2336.

PIANO WANTED, ANY CONDItion, upright or grand. 382-5906, 479-0175.

WANTED: 39" MAPLE BED; Kitchen Aid, Maytag, General Electric dishwasher. 477-3566.

WANTED: RED MAPLE BUNK beds, good condition, phone 656-7005.

WANTED: OLDER STOVE IN good condition, or newer matching stove and fridge. 479-9736.

WANTED: SMALL CREAM SEPArator. Good working condition. Phone 112-743-2541.

GARAGE DOOR, 9X7, PREFERAbly metal. Reasonable. 478-5705.

WEITHT LIFTING SET WANTED. Phone 477-5741.

FRIDGES AND FREEZERS bought. 598-7422. All-Temp.

SELL OLD BOOKS TO THE Haunted Bookshop. 382-1427.

WANTED — 8' CAMPER FOR ½ ton truck. 658-5562.

WANTED: 2 DRAWER FILING cabinet. 479-2710.

CASH FOR BOOKS IN GOOD condition. The Book Mine. 385-1722.

BRAND 9 PIECE OLDER DINING suites, reasonable. 478-6000.

103 MISCELLANEOUS WANTED

THE SALVATION ARMY Needs your re-usable clothing, furniture and household goods. "Help us to help others." Family Thrift Stores. Victoria, Sidney and Langford. For pickup — 386-3295.

WE BUY

Used furniture, TVs and appliances for cash. Mals Furniture, 385-2435, 1821 Cook.

109 MISCELLANOUS TO RENT

TYPEWRITERS
Student rentals, manual $9 per month, $25 for 3 months, electric, $25 per month, City Office Equipment, 386-8396.

SAWYER SEWING CENTRE RENT TO OWN — Domestic and Industrial sewing machines
840 FORT 388 6228

MONTH TO MONTH
Piece or Group
CAMOSUN FURNITURE RENTAL
942 Fort St. 383-3655

115 SWAPS

9-HP BRIGGS AND STRATTON engine. Will sell or trade for 4 15" mags or chrome wheels for 6-bolt truck pattern. 656-6639. No Saturday calls.

DOUBLE EXTRA LONG BED, Simmons orthopedic boxspring and mattress, for hide-a-bed. 656-7015 after 4 p.m.

WILL TRADE 26' CABIN CRUISer for motor home. 479-3471 evenings.

THREE DOUBLE REGISTERED Arabian mares for ??? 478-3463.

DISHWASHER, TO EXCHANGE for clean bunk beds. 386-1273.

116 COINS and STAMPS

WANTED: CANADIAN SILVER Coins, 1966 and before. Also U.S. silver coins, 1964 and before. Paying top prices. 478-3580.

117 ARTS and ANTIQUES

JULY ANTIQUE
AUCTION
For consignment to this or Subsequent Sales Please contact JOHN BOYLE.
LUNDS
925 FORT 386-3308

PIETER WOUWERMAN, OIL ON oak board, "Man on a white horse", approx. 1630, 12½" x 16", excellent condition. Monogram, P.W. — Piero Francesca Mola, "After the Storm". Canvas approx. 1640, 8"x12", excellent condition. Signed on back, both in gold frames. Box 173, Nisku, Alta., 955-8037 evenings.

AXIOM IS OVERSTOCKED
We are offering never before low prices in our special sale. Washstands from $71. China cabinets from $95. Chair sets from $69. Tables from $83. Buffets from $97. Hall stands from $65. Wardrobes from $99. 546 Herald, 383-4214.

HIGHEST PRICES PAID FOR quality antique furniture oriental rugs, clocks, paintings, etc. David Robinson Ltd., 1019 Fort, 384-6425.

1928 MODEL A ROADSTER PICKup. Completely restored to original, $8,000. 478-0159.

JOHN'S STORE ANTIQUES
Come and see the beautiful display at 262 Old Island Highway.

OLD ART BOOKS BOUGHT AND sold, Johnson and Small books, 45 Bastion Square, 382-1144.

FURNITURE REPAIRED. ANtiques our specialty. 478-2539.

120 GARDEN SUPPLIES

GARDEN FISHPOND. EASY-TO-install, unbreakable fibreglass. Approx. 4' by 7' by 21" deep. $169. Alpha Fibreglass Manufacturing. 10218 Bowerbank Rd., Sidney. 656-5121.

JOHN DEERE RIDING MOWERS, lawn and garden tractors and equipment. J. Grieve Motors Ltd., Saanichton. 652-1642.

PENDRAY FARMS, COW MAnure, 6 yards, $42, delivered. 477-2702.

SMALL 2 WHEEL GARDEN tractor, good condition, 479-8178.

Fertilizer

SAANWOOD FARMS LTD.
Cow manure, 652-2026 or 652-1743. No Sunday calls, please.

Plowing, Rotovating and Cultivating

DON'S TRACTOR SERVICE
477-3913
We rotovate, plow, cut grass and brush also, loading and hauling.

COOPER-RHOADES TRACTOR SERVICE
478-3143 or 477-5167
Grass or brush mowing, rotovating, loading, hauling, lot cleanup.

385-8198
4 BROTHERS — ALL AREAS
FREE ESTIMATES — ANYTIME
Rototilling, new lawn preparations, etc. See our ad under gardening.

Tools and Supplies

ROTO TILLER, 5 HORSE JOHN Deere, good condition, 479-3117 or 479-7055.

Topsoil, Rocks and Fill

NO. 1 SCREENED TOP SOIL mixed with sand and manure, 7 yards for $65, 14 yards $120, garden sand and fill sand available anytime on request for quoted price. 478-3322.

SCREENED TOP SOIL WITH MAnure and sand, $13 per yd. Minimum delivery 6 yds. Sterilized potting soil by bag or yd. E. Nixon Ltd. Office 385-4431, Yard 478-0511, Nights 479-1937.

TOP QUALITY SHREDDED TOP soil, mixed with sand and manure, 10-14 yard loads. $8.75 per yard. Smaller amounts available. Peninsula Bulldozing. 479-1884.

BEAUTIFUL TOP SOIL FOR gardens, lawns, landscaping. $10 a yard, anything over 15 yards $8 a yard. Delivered. 382-1180, 479-0927.

DON'T BE DISAPPOINTED. TRY our shredded black virgin soil, its weed free and excellent for lawns and gardens. 383-1532 anytime.

SMALL ORDERS 1-2 YARDS TOPsoil, sand, gravel. Weekday delivery, 478-1000.

BY SACK FANTASTIC BLACK peat soil. Open 7 days a week. 382-2843.

125 PETS and SUPPLIES

TROPICAL FINS AND FOLIAGE
2719 Quadra St. 385-1000

75 GAL. AQUARIUM WITH wrought iron stand. Value $500-$650. Sell for $150. 382-1933.

BUYING A PUPPY? CALL VICtoria City Kennel Club "Watchdog" for advice. 385-2233.

DOG GROOMING BY CERTIFIED groomer. Pickup and delivery. 478-5262 or 478-2714.

TWO 15-WEEK OLD KITTENS, Free to good homes. 2 female guinea pigs, $3. 479-8696.

FREE TO GOOD HOME, LOVEly black-orange-white kittens, litter-trained. 478-8044.

PUREBRED MINIATURE POOdle pups, 5 weeks old, silver and apricot. 478-6273.

WHITE, FEMALE, 5 MONTHS. Border Collie Samoyed. $20. 383-3207.

SPAYED FEMALE ENGLISH setter pup, 10 months, excellent hunting stock, 478-7290.

WHITE FLUFFY KITTENS, LITter trained, free, 8 weeks old. 479-4263.

BABY HAND-FED BLACK MASK love birds for sale. 383-4804.

11 WEEK OLD PUPPIES, FREE to good homes. 479-8071.

2 PUPS FOR SALE
478-1842

PUPPIES, ADORABLE, COLLIE-Beagle cross, free, 652-4688.

KITTENS NEED GOOD HOME. 656-6484 evenings.

BABY GUINEA PIGS, SMOOTH hair, $1 each. 656-1903.

REGISTERED LABRADOR REtrievers. 479-7056.

BABY HAMPSTERS $1. ALSO cage, $6. Call 384-3277.

FOR SALE, 6 WEEK OLD COLlie cross pups, $10-$25. 386-6292.

2, 10 MONTH OLD KITTENS, free to good home, 384-2825.

125 PETS and SUPPLIES

REGISTERED AMERICAN water spaniel pups. Sired by Canadian Champion. Sire and dam 1975 Canadian best in breed. Good show prospect, excellent hunting stock, and family dogs. 479-9406.

33-GALLON AQUARIUM PLUS 2½-gallon aquarium, all accessories and fish included for both. $175 or offers. 478-0793, after 5 p.m.

REGISTERED CKC NORWEGIAN Elkhound male puppies, ready for approved homes August 1st. For information call 592-3988.

MINIATURE POODLES, REGIStered, show or pet puppies, top quality, males and females, black, 743-2493.

COLLIE PUPS, SHOW POTENtial registered, shots. Country raised, ready to go July 13. Deposit required. 652-2566.

YELLOW LABRADOR RETRIEVer, female, 11 weeks, top field and trials stock, papers, shots, $200, 656-6864, 598-4824.

JAVA TEMPLE BIRD, 2 orange Weavers, 9, 5, and 2 tiered bamboo cages, $75. Phone 386-3690 after 6.30.

10 WEEK OLD PUREBRED silver toy poodle with shots, $125. No papers. 721-3737.

GERMAN SHEPHERD, WATCHdog, unsuitable for children, 30 monhs. Offers. 478-1754.

FRIENDLY PUREBRED REGIStered male Samoyed. 1½ years old. 592-9234.

TWO PURE BLACK KITTENS, one orange coloured kitten. 422 Dupplin.

FREE TO GOOD HOME BLACK female Afghan. 655-4296. Reason moving.

ADORABLE HOUSE TRAINED kitten and mother. Free to good home. 385-3616.

BEAUTIFUL REGISTERED Afghan pups, shots, nose printed, $15 and up. 477-9329.

THREE PUREBRED BORDER collie puppies, 10 wks. old, for show or pets. 748-3463.

FREE TO GOOD HOME IN country 3 year old male Collie cross. 352-0217.

MALTESE PUPPIES FOR SALE. Call after 5 p.m. 479-0875.

ONE MALE KITTEN, FREE TO good home. 479-0672.

KITTENS FREE TO GOOD home. 477-5645.

128 LIVESTOCK SUPPLIES AND EVENTS

JOHN MacNUTT
TRUCKING
Sawdust—Shavings—Hogfuel
LARGE OR SMALL LOADS
479-6560 479-1908

PUREBRED ARABIAN 3-YEAR-old filly. Deep Chestnut. Outstanding potential for breeding or show. Loves people. Terms to qualified buyer. Phone 658-8628.

SCOTTSDALE STABLES NEXT to Thetis Lake Park, complete board for your horse, plus miles of trails, 478-9969.

ANGLO-ARAB MARE, 8 YEARS old, 15.2 hands, dark bay, asking $750. May be seen after 6 p.m. at 1794 John Road, Sidney.

HORSE BOARDING, BOX stalls with pen. Lighted riding ring. Trails near. Daily turnout. Complete care. $110. 479-6259.

TRADE TYOUR HORSE TRAILER for my car, truck, travel trailer or home. 474-2154.

NIFTY FELLOW, 5 YEAR REGistered Anglo-Arab gelding 15.2 H.H. Showy. 112-246-9168.

LEAVING COUNTRY — TWO pedigree Bluepoint Siamese, 8 months, and spayed. 382-5917.

6 YEAR SORREL AQHA GELDin. 3 bars breeding, $2,800. 723-9889.

13" CHILDREN'S WESTERN Saddle, 17" Dressage saddle, both excellent condition, offers, 652-2860.

PASTURE FOR HORSES AVAILable. Burnside area. Standing hay for sale. 479-8508.

REGISTERED ½-ARAB BAY mare, 12 years, 15.2 hh, sound, trained English, $300. 383-5892.

GOOD HAY, $1.75 PER BALE, free local delivery. 477-5150.

GRASS HAY FOR SALE. 1583 MT. Newton Cross Road. 652-1078

HORSESHOEING, CALL ERNIE Dale, 479-8570.

GOOD HAY FOR SALE, $60 TON. Delivery can be arranged. 642-5147.

BARRY ALLEN HORSESHOEing. Phone 478-5278 anytime.

130 HEAVY EQUIPMENT and MACHINERY

1970 INTERNATIONAL TRUCK tractor and 5th wheel, air equipped and in good running condition, 82,000 G.V.W. Asking $8300. For information phone 745-3489.

'72 HAYES, HIGHWAY LOGGING truck, rebuilt trailer, good rubber, 350 Cummins, 479-2378.

400 AMP. MOBILE WELDER mounted on 1971 1-ton Fargo truck. 642-5865.

1965 MACK, NEW RUBBER, 90,000 on new motor. Spare transmission, injectors etc. $7,500. 478-8026.

1971 TANDEM DUMP TRUCK, 225 Cat. Good shape. $10,000. 746-7597.

135 FARM IMPLEMENTS

Well Drilling and
Pump Installation
Butler Brothers
Equipment Ltd.
652-1121

ISLAND'S BEST STOCK OF good, used and reconditioned farm tractors, mower conditioners, harvesters, planters, and other equipment. J. Grieve Motors Ltd., Saanichton, 652-1642.

FOR SALE; MASSEY FERGUSON tractor with frontend loader, rototiller, landscape rake and blade, home made lowbed. 748-1084, Duncan.

4-65 NEWFIELD DIESEL TRACtor. Phone after 5 p.m. 479-2302.

148 LEASE VEHICLES

ENSIGN
Will Show
— YOU —
How To
LEASE
AND SAVE!!

idealease

Member of Chrysler
Leasing Systems
CONTACT
ROY HUGHES

ENSIGN
LEASE LTD.
Quadra At
Caledonia
Dealer licence number
D348B
386-2411
Open Weekdays
Till 9:00

149 NEW CAR DIRECTORY

VICTORIA DODGE CHRYSLER
ON YATES

HOLD
EVERYTHING
WE'VE GOT 'EM
And
YOU SAVE
BRAND
NEW
1977 DODGE
ASPENS—2 only
VANS—3 only
PICKUPS—2 only
SAVE - SAVE - SAVE
NO DOWN
PAYMENT
On Approved Credit
VICTORIA
AT
DODGE-CHRYSLER
Hours: Mon.-Fri. 9-9
Sat. 9-6
DL. No. D 00867A
384-8174

150 CARS FOR SALE

METRO HONDA

78 HONDAS
Available For
IMMEDIATE
DELIVERY!
"Where Your Trade
Is Worth More"

SPECIAL

76 TRIUMPH SPITFIRE, 4-speed with only 17,000 miles, and in excellent condition. $4295

SPECIAL!

'77 CORVETTE! Power steering, power brakes, power windows, AM-FM, 8 track stereo, tilt steering, air conditioning, velour interior. ALMOST NEW! 1,500 MILES — ONE OWNER, LOCAL CAR! Carries balance of factory warranty! $11,800

SPECIAL!

78 MUSTANG II. 4 speed, power steering. One owner, local car with 9,000km. $4895

77 Honda Accord
77 Honda
77 Cordoba
77 Volare
77 Celica
76 Rabbit
76 Civic
75 Honda
74 Toyota Pickup
74 Blazer
72 VW Van
72 Ford Van
72 Celica
69 Camaro
69 Epic XL, 25,000 mile!
69 Firebird
78 Trans AM

Next to the
ARENA
BANK FINANCING
100 PER CENT, O.A.C., AT
12½ PER CENT
PER ANNUM
388-6921
9 A.M. TO 9 P.M.
2151 Blanshard
BETWEEN HOLYROOD
HOUSE
AND MEMORIAL ARENA.
Dealer Lic. D:01627A

METRO HONDA

JENSEN

'74 INTERCEPTOR III, J-series, Coupe, air conditioning, multi-plex 8 track stereo system, power windows, leather interior, one owner, beautiful condition. DEPAPE MOTORS LTD., 779 Pandora, 384-8035. D-00264A.

1975 CADILLAC ELDORADO, fully equipped, excellent condition, red w-white padded landau roof, leather upholstery, must be seen. Phone 385-5202. Nights, 595-7729. View between 8-5 p.m., Mon.-Fri., 220 Esquimalt Rd.

MUST SELL, BEST OFFER DEfinitely accepted, '70 Ford Galaxie 500. Power steering, power brakes, automatic, very good condition, 479-5055.

CONVERTIBLE
1965 Olds Cutlass F85, automatic, power steering, power brakes, red with white top, excellent condition, $2500. 592-2939.

CREAMPUFF
1975 Sport Fury, roll-back sunroof, air conditioning, Buckets, radar detector, CB radio. Offers. 478-2044 anytime.

'67 FIAT 850 COUPE. OPEN TO offers. 383-2381.

150 CARS FOR SALE

Brian Holley MOTORS LTD.
SUBARU
VOLVO

SUBARU
DEMO SALE
We'll give you 5c
per Kilometer off
regular price plus
balance of new
car warranty.

78 BRAT 4x4 pickup in Saffron gold metallic, Brat "Hat" canopy, white spoke wheels. Front bar and skid plate, etc. 10,000 Km (6,000 miles) Replacement cost $7298
10,000 Km Discount ($500)
$6798

78 4 dr. Deluxe 4 speed, am-fm radio, side mldgs. spoked mags, red with black interior. 8900 Km (5340 miles) Replacement cost $5440.
8900 Km Discount ($445)
$4995

78 4 dr. Deluxe automatic Sedan, radio, metallic blue with blue interior, side mldgs and undercoat. 10,100 Km (6060 miles)
Replacement Cost $5495
10,100 Km Discount ($505)
$4990

78 2 dr. Sedan, 4 speed, am-fm radio, side mldgs and undercoat, red with black interior. 6738 Km (4040 miles) Replacement cost $4687.
6738 Km Discount ($336)
$4350

Brian Holley
MOTORS LTD.
3319 DOUGLAS
Between Woodwards and
Woolco
DL 00903A 384-1161

PAINTER

MOTORS LTD.
2936 Douglas
77 CELICA GT, 5 sp., 5,000 m.
75 TOYOTA PICKUP SR5
75 GMC Van 350 Turbo 400 mags
74 GRAN AM V-8 auto P.S., P.B.
73 EL CAMINO 350 auto P.S., P.B.
73 DUSTER, Slant 6, PS, PB.
73 CAMARO 350 tuo., mags
72 COUGAR 2-dr. auto., P.S., P.B.
72 CUDA V-8, buckets, mags.
71 BARRACUDA 6 cyl. auto.
71 VALIANT 2-dr., HT, slant 6.
71 MUSTANG auto., P.S.; P.B.
70 CHEVELLE 350, Auto, PS, PB.
69 CAMARO 396 auto.
68 MUSTANG 239, 2-dr., HT.
67 COUGAR V-8, auto., PS, PB.
67 MALIBU 283 Auto, P.S., P.B.
Buckets, console, sharp.

"ECONOMY CARS"
77 HONDA auto, 14,000 miles
75 VEGA, Auto, Only 28,000 miles.
74 COROLLA Auto, low miles.
73 PINTO hatch back 4-speed
73 ASTRE auto, radio, radials.
71 CORONA 4-speed, radials
71 HORNET 6 cyl. low miles.
68 MG MIDGET, radio.
100% FINANCING O.A.C.
D-00346B 385-1155
(After hours: 385-0122)

New Arrivals

'77 CORDOBA
White on white on white. Air, Cruise, Leather.
'77 CORVETTE
AS NEW
'76 TRANS AM
4 SPEED IMMACULATE
'75 CAMARO
JET BLACK WITH GOLD
TURBINE MAGS
YATES AUTO SALES LTD.
950 YATES ST. 388-7722
D-01610A

Honda
CAR CENTRE
YATES AT QUADRA
386-6707
"FOR A GOOD
DEAL MORE . . ."

MUSTANG

1974 GHIA model, auto., P.S., P.B., V-6 engine, radio, vinyl top immaculate, good looking, economy. Take it at $3495. DePAPE MOTORS LTD., 779 Pandora, 384-8035. D-00264A.

COBRA II

76 MUSTANG 4-speed, P.S., radio, stripping, front and rear spoiler. Beautiful. DEPAPE MOTORS LTD., 779 Pandora, 384-8035. D-00264A.

1977 Z28
One owner, 4 spd., like new. For more inforcation on please contact KARL KUESTER, Empress Pontiac Buick GMC Ltd., 382-7121 or res. 4775758. D-01227A.

1973 ASTRE, EXCELLENT CONdition, new brakes and clutch, oil change, tune-up and coolant, reasonable offers, 474-2039, after 5 p.m.

1978 VW RABBIT SILVER ANNIversary model, 4,800 KM Cost $5600 offers on $5100 or part trade and older ½ or ¾ ton pickup, 598-7903 Between 6 p.m. and 8 p.m.

'74 MUSTANG II, 4-SPEED, radio, 30,000 miles. Extra clean condition. Phone 385-8701 or 382-5425 after 5.

78 CADILLAC SEVILLE
Full power, air, stereo, wire wheels, 12,000 miles. $13,995. 477-6501.

'75 GRANADA 2-DOOR, 6-CYLINder, automatic, power steering, radials Only 25,000 miles. Tested. Very clean, $3,450. 656-4987.

1976 CELICA 3 SPEED AUTOmatic, ST stripes, AM FM radio, offers on $4700. 478-0623.

CUSTOM BUG, DUAL PORT 1600, fiberglass fender, vinyl and shag interior. $1,100. 382-5701.

'69 FORD TOP CONDITION $700. 478-0965

MUST SELL 60 CHEV STATION wagon, 477-5437.

1947 WILLYS JEEP.
656-7018.

150 CARS FOR SALE

ENSIGN CHRYSLER PLYMOUTH

ENSIGN'S
SUMMER
SALE!
WE HAVE A
FANTASTIC
SELECTION
OF CARS AND
TRUCKS CHECKED
BY CAR CLINIC
DIAGNOSTIC
CENTRE

GOV'T TESTED
PLUS 2-YEAR
WRITTEN
WARRANTY

ON SALE
NOW!!!
NO DOWN
PAYMENT
100% BANK
FINANCING
INCLUDING AUTO
INSURANCE O.A.C.

76 Chevy Monza HB.
78 Ford Fairmont S.W.
73 Gran Torino, 4-speed
78 Chevrolet Camaro
76 Pontiac Gran Lemans
74 Datsun 610 S.W.
76 Royal Sptsman Maxi Van
74 Mercury Bobcat S.W.
71 Chevrolet Kingswood S.W.
78 Chevorlet Monte Carlo
77 Firebird Form. 400 4 spd.
75 Ford Granada Ghia
77 Dodge Colt
75 Cougar XR7
77 Chrysler New Yorker
76 Dodge Charger
75 Mercury Montego MX
74 Pontiac Astre
74 Ford Pinto
75 Chrysler Cordoba
76 B.M.W. 530 I
76 Pontiac Grand Prix
74 Dodge Swinger
74 Valiant Scamp
77 Pontiac Gran Prix
77 Volare Custom
73 Buick Centurion
77 Mercury Cougar XR7
75 Dodge Colt S.W.
76 Cougar XR7
75 Plymouth Gran Fury
77 Aspen Custom
75 Fiat 124
74 Charger SE
77 Honda Accord
77 Plymouth Volare S.W.
75 Plymouth Fury S.W.
75 Ford Pinto
75 Dodge Charger
72 Montego M.X.
74 Comet
76 Valiant Duster
75 Valiant
72 Dodge Colt S.W.

Plus Many More

Also:
Huge Selection of
Trucks and Vans
All Diagnostic
Checked

ON SALE
NOW!!!
Test Drive
Them Today
ENSIGN
Chrysler-Plymouth
Ltd.
DOWNTOWN
YATES AT COOK
Dealer licence number
D495A
386-2411
Open Weekdays
Till 9:00

MERCEDES

'76 MODEL 300D, 4-dr., 5 cyl., diesel, auto., P.S., P.B., sunroof, air conditioning, power windows, cruise control, stereo. Immaculate. DEPAPE MOTORS LTD., 779 Pandora, 384-8035. D-00264A.

MOVING MUST SELL, 1972 VEGA hatchback, automatic, just had tune-up and tested. $800, or best offers Call after 5, 383-6567.

1975 TOYOTA CELICA LT coupe, 4 speed, mags, radials, a real gem, $3250 for quick sale, 384-3150, 479-3740.

1973 VOLVO 164E
Well maintained, new Michelin tires. Asking $3995. 595-2658 after 6.

'72 CHEVELLE 350, V8, RADIALS, power steering, brakes and stereo. Excellent condition. Must sell. 479-0720.

1968 ACADIAN, 2 DOOR, AUTOmatic 6 with power steering. Low mileage. With new paint. AM-FM radio. First $1595. 384-8215.

1967 METEOR FASTBACK. CONsole, bucket seats, 428 motor. Runs good. First $400. 384-8215.

'70 ROADRUNNER 383 AUTOmatic, power steering. A-1 shape. Asking $2400. 385-9397.

CHEAP TRANSPORTATION, '65 Pontiac, automatic 6, $150. 8—1701 McKenzie Ave. 477-6270.

'69 VOLVO 144 S, RUNS WELL, no rust, $1000. 478-9675 after 6 p.m.

'72 TOYOTA COROLLA, $1,100 OR best offer. 474-2638.

1963 ANGLIA, NEEDS WORK, best offer. Call 474-2039 after 5.

150 CARS FOR SALE

You Can Expect
A Great Deal
From . . .

Cornell GM
CHEVROLET
OLDSMOBILE
CADILLAC
CHEVROLET TRUCKS
Sales/Service 385-5777

SOONER
OR
LATER
You're Going To
Buy From
CORNELL GM

STOCK NO. 393A
'74 OLDS Cutlass
Station Wagon, V-8 auto, p.s., p.b., radio, roof rack. green in colour. ONLY $2995

STOCK NO. 82712A
'73 TOYOTA Corolla
4-dr., 4-speed, only 38,222 miles. Absolutely in excellent condition.
ONLY $2555

STOCK NO. R363B
'77 FIREBIRD
2-dr. V-8 auto, p.s., p.b., radio, only 13,630 miles, gold in colour. ONLY $6495

STOCK NO. C390A
'73 CHEVY VAN
6 cyl. auto, only 29,000 miles. Ex B.C. Tel., in excellent condition. $3395

STOCK NO. C274A
'75 FORD Ranchero
V-8 auto, p.s, p.b., radio. green in colour. $6395

STOCK NO. C304A
'77 Chevelle Malibu
2-dr. V-8 auto, p.s.. p.b., radio. air, blue in colour. Excellent condition.
ONLY $4795

OVER 150 UNITS
To Choose From
GMAC and BANK
FINANCING AVAILABLE
CORNELL GM
CHEV-OLDS LTD.
3050 Douglas 385-5777
Dealer Licence D-00681A

PLIMLEY
BRITISH LEYLAND
1010 Yates
382-9121

BRAND NEW
'78 MINIS
ONLY $3625

77 Dodke Aspen, 4-dr. A.T.	$5495
76 Royal Monaco 9-pass. S.W.	$5599
76 Pinto 3-dr., A.T.	$3795
75 Dodge Dart A.T.	$3395
74 Toyota Corona 2-dr.	$2195
70 Monte Carlo 2-dr., H.T.	$1895
72 Mazda P.U.	$2195
68 Dodge S.W.	$ 995

MANY MORE TO CHOOSE
FROM $295 AND UP

Dealer Licence 572A

SNO-BIRD
RECREATIONS LTD.

64 COMET auto	$ 549
72 TOYOTA Rebuilt motor	$1795
71 SIMCA auto	$1595
70 DATSUN ½ Ton	$1395
73 MAZDA ½ Ton Camperette	$1595
70 DODGE Coronet	$1295
66 PONTIAC 6 cyl.	$ 425
64 GALAXIE 4 dr. auto	$ 549
67 METEOR 2 dr. Ht. buckets	$1095
71 IMPALA 4 dr. new paint	$1550
66 PLYMOUTH 4 dr.	$ 989
70 CHEV 9 pass. Station Wagon loaded with options	$1795
68 Road Runner new paint	$2195
69 PONTIAC full power	$1095
68 FARGO Van rebuilt motor	$1250

SPECIALS

68 VALIANT Slant 6 auto, 39,000 miles, new paint	$1450
68 SUNBEAM Arrow	$ 795
55 FORD Completely restored, pretty car	$2850
62 PONTIAC auto tested. Good condition. Only	$ 395
64 ACADIAN	$ 100
70 VOLKSWAGEN VAN	$1795
71 GREMLIN auto	$1495
70 FARGO ½ Ton	$1600
68 FURY III convertible	$1795
58 PONTIAC A-Classic	$2998
27' NOMAD Trailer, rear bedroom almost new replacement. Cost $9200. SELLING AT	$7295

"WILL TAKE TRADES"
OPEN SUNDAYS 1-5 P.M.
110 BURNSIDE East at HARRIET
385-8749

Convertible

'76 CADILLAC ELDORADO all luxury options fuel injection. Beautifully kept local automobile. Enjoy this beautiful automobile that appreciates yearly. DePAPE MOTORS LTD., 779 Pandora, 384-8035. D-00264A.

1975 GRAN TORINO WAGON
Excellent condition, low mileage, 400 cubic inch engine, airlift rear shocks. Power steering, power brakes, automatic. Electric rear window. Undersealed. Many extras. $3900 384-4118 weekdays, 592-6291 after 5 p.m.

'57 CHEV, BLACK PRIMER, 3 ON the floor, great opportunity for the right person. 478-0674.

'74 TOYOTA CORONA HARD top, 5 speed, fold down rear seat, excellent condition. $2,450. 652-2120.

1954 BEAUMONT, 6 CYLINDER, 4 door, fair condition. Asking $350. 479-4876.

1976 PACER-DL FULLY equipped, excellent condition, $3600 or best offer. 598-5174.

'69 FORD FALCON, EXCELENT shape, V-8, $1375. 383-7584.

THREE POINT MOTORS

Brand New DATSUN

B210S

$3,689

BRAND NEW DATSUN

Sportruck

$4,389

ONE ONLY

BRAND NEW

DATSUN

280Z

REDUCED

$1,130

TWO ONLY

Brand New

DATSUN

Specially-Equipped

DELUXE CABS

REDUCED

$1,200

EXECUTIVE-DRIVEN

DATSUN

UNITS

REDUCED

$420 TO $735

Government at Hillside

385-6737

D-00740A

METRO TOYOTA

ESSO TESTED!

'78 Lincoln Mk. V
'74 AMX
'77 Monte Carlo
'74 Jeep CJ5
'72 Westfalia Cmpr.
'73 Hilux, A.T.
'77 Seville
'76 Austin Mini
'75 Z28
'77 Datsun Wgn.
'73 Comet
'72 Corona Wgn.
77 Trans Am
77 Monarch
76 Boogie Van
77 Cougar XR7
75 Rabbit
76 260Z
77 Cordoba
72 Blazer
77 Formula

ECONO-LOT

76 COROLLA, AT	$2999
73 FIREBIRD	$3999
73 SQUIRE LTD Wgn	$2499
74 OLDS OMEGA	$1999
71 FIAT 4 dr, auto	$1899
74 DATSUN 2 dr HT, AT	$1699
1 TOYOTA Corona	$1699
DATSUN coupe	$1699
TORINO, air	$1699
MAZDA Wgn	$1499
TRE H'back AT	$1499
DATSUN PU	$1499
MAZDA RX3	$1499
CORONA, 4-door	$1499
73 PINTO Wgn	$1299
1 VW BEETLE, AT	$1299
74 COLT 2 dr HT	$ 999
71 CHEV ¾-ton	$ 999
66 VALIANT, 6 std	$ 999
71 PINTO, AT	$ 999
70 COROLLA 4 spd	$ 799
68 CORONA 4-door	$ 599
71 COROLLA	$ 299
72 DATSUN 510	$599
69 TOYOTA	$199

100 Per Cent Bank Financing O.A.C.

ALL REASONABLE OFFERS ACCEPTED

WIDE OPEN

'TIL 10 P.M.

SAT. 'TIL 6

CALL NOW

386-3516

METRO TOYOTA LTD.
545 FINLAYSON
DEALER LIC. 00413A

METRO TOYOTA

VICTORIA DODGE CHRYSLER

ON YATES

BUSINESS AS USUAL

78 CHEV Caprice, 4 door, V-8 automatic, power steering, power brakes, radio. A must see family car finished in silver with burgundy vinyl roof and interior. $6895

77 HONDA Station Wagon, automatic. AM-FM radio, white wall tires, 5000 1 owner miles, mint condition. An exceptional car finished in metallic green with black interior. Only $4795

77 HORNET, 4 door, economical 6 cylinder automatic, power steering, power brakes. 13,000 miles. Finished in silver with burgundy top. $4995

76 MAZDA 808 Station Wagon, automatic, radio, 8,000 miles. Finished in red. $3695

76 CHRYSLER Newport, 4 door, V-8 automatic, power steering, power brakes, air conditioning, radio, tape deck plus more. Driving comfort at its best. Finished in burgundy with matching interior. $5495

74 PLYMOUTH Cricket, 4 door, automatic, 11.000 miles, body side mouldings, radio. Ideal commuter car finished in green with light green interior. $2895

71 DUSTER, 2 door, hardtop, 6 cylinder, body side mouldings. A super clean 1 owner car finished in Mustard with pin stripes. $2395

64 VALIANT Station Wagon, 4 door, automatic, famous slant 6 engine, tested. Finished in blue. $795

VICTORIA DODGE-CHRYSLER

384-8174

Hours: Mon-Fri. 9-9
SAT. 9-6
DL No. D00867A

Garden City Auto Sales LTD.

73 CHEV. LAQUNA wgn. auto, 9-pass., p.s., p.b.
75 DART SWINGER 2-dr. ht. 6 cyl. auto
67 MUSTANG V-8 auto
69 CAMARO SS 350 auto
73 VW 9-pass. bus, 4-speed.
76 FORD COURIER 5-speed
76 HONDA CIVIC 4-speed
73 DATSUN 1200 coupe, auto
75 VALIANT BROUGHAM 4-dr. auto
73 CELICA ST auto, radio.
76 MALIBU CLASSIC 2-dr. V-8 auto
74 DATSUN B210 Hatchback only, 39,000 mi.
71 FORD VAN Customized mural scene.

Specials

69 Plymouth Sports	$995
69 Ford 4-Dr. Sedan	$695
67 Mettor 4-Dr.	$595
72 Vega GT Auto	$795

2978 Douglas
382-9111
D-00319A

MUST SELL 1971 EL CAMINO, new paint, radial tires and 2 studded radial snows. 307 automatic. Power steering, power brakes. Custom naugahyde interior. 478-3787 after 8 p.m.

'76 TRANS AM, ONE OWNER, low mileage, power brakes, power steering, air conditioning, 4 speed trans. Craig cassette power play system, C.B. radio, all for $7,000. 385-1805.

'65 CHEVY II WAGON, 6 CYLINDER, 7,000 miles, CR headers, Holley 4 barrel, TRW cam, new 3-speed transmission, 4 Keystone mags. Phone 385-0397 between 4-6 p.m.

1973 THUNDERBIRD, GARAGE kept, never driven in the rain past 3 years, mint condition, low mileage, every option imaginable. $5500. Timmis Motor Company, DL00983A, 388-6229, 477-6357.

1973 DODGE DUSTER, 318, AUTOmatic, p.s., p.b., mag wheels, 4 new tires, just over 53,000 miles, tested till June 1979. Asking $2700 or nearest offer. 656-6284.

'56 MORRIS WOODY, RUNNING, needs minor work, $350 or best offer, serious inquiries only. 598-3492 between noon-4:30.

FOR SALE — 1971 STATION wagon Chev. $1800. 1974 Plymouth Satellite, $1600, in good running order. Contact Sam. 388-9935.

'78 HONDA CIVIC 12 KM. STILL Under warranty. 5-speed, tach, excellent car. Going on vacation. $4600 or offers. 112-743-2519.

'74 CAPRI 2000 CC, 4 SPEED, full instrumentation, console, radials, any reasonable offer considered. 479-5775.

1975 PONTIAC ASTRE STATION wagon, 29,000 miles, best offer. 595-2925.

1974 OLDSMOBILE DELTA 88, tested Jan. 79, $3700. Phone after 5 p.m. 384-1682.

THREE POINT MOTORS

ALL THESE CARS COVERED BY 12-MONTH 12,000 MILE INTERNATIONAL WARRANTY AT NO EXTRA CHARGE

77 GRANADA GHIA
Metallic green coupe, six cylinder, four-speed, radio, Michelin radials. Only 7,500 miles $5,395

77 DATSUN 710
Four-door automatic, vinyl roof, radio. Only 8,000 miles $4,995

77 DATSUN B210
Four-door automatic, radio. $1,600 less than replacement cost! $3,795

76 AUDI WAGON
Sparkling white four-speed radials, radio $5,995

76 DATSUN 710
Two-door automatic, radial tires. Only 6,600 miles! $4.395

76 DODGE DART
Only 11,000 miles. Metallic blue, four speed. Reduced to $3,695

76 TOYOTA
Red Corolla two-door. Reduced to $2,995

75 AUDI FOX
Brown two-door automatic. Like new! $3,795

75 GREMLIN X
4.2 litre, vinyl roof, sun roof, stereo 8-track, radials $2,895

75 TOYOTA
Royal blue two-door, radial tires, radio $2,795

74 VOLVO 144
Exceptional! Automatic, radio $3,995

74 DATSUN 710
Silver two-door automatic, radials, radio $3.495

74 VOLKSWAGEN
Beetle, radial tires, radio. Reduced to $2,595

74 FORD PINTO
Metallic blue Runabout. Reduced to $1,995

73 DATSUN 610
Spotless station wagon, only 38,000 miles. Reduced to $2,795

73 COMET
A beauty! Metallic green with white vinyl roof. Automatic, radio, Michelin radials. Reduced to $2,795

73 DATSUN 610
Sharp yellow hardtop, automatic and radio. Reduced to $2,395

TRUCKS

77 DATSUN
Deluxe Cab 5-speed and Canopy. H-D bumper, truck mirrors, radio $5,395

77 DATSUN
Deluxe Cab automatic and Canopy. Sun-roof, truck mirrors, radio $4,995

76 DATSUN
Long-box, truck mirrors, H-D bumper, radio $3,995

74 MAZDA
Truck mirrors, radio $2,295

Government at Hillside

385-6737
Dealer Licence D00740A

'72 XR-7 Hi-Per

This beautiful COUGAR has a 351 Cleveland engine, shift kit C-6, p.s., p.b., brand new metallic green paint with 4 new Uniroyal tires, wire caps. Absolutely immaculate. Trades welcome. YATES AUTO SALES LTD., 950 Yates St., 388-7722. D-01610A.

1975 CUSTOM FOUR-DOOR Dodge Dart, immaculate, 13,500 miles, power steering, power brakes, automatic transmission, radio, rear refroster, vinyl roof, two mounted snow tires extra. $3895. 658-8371.

1976 CORDOBA, 400 CU. IN., RED with black landau roof, leather upholstery, bucket seats, power steering, power brakes, power windows, cruise, air conditioning and lots more. Must be seen, asking $5,800. 477-1740.

METEOR
1965 Meteor Montcalm, white, 2 door hardtop, 352 engine, automatic, original owner car, excellent condition, for viewing and price, 479-7762 after 5.

ONE OWNER — RELIABLE STAtion Wagon — 1968 Dodge. Excellent condition. Low miles on professionally rebuilt 318 engine. Many extras including trailer hitch. Price $550. Phone 598-7330.

1974 412 VOLKSWAGEN STATION Wagon, automatic, only 35,000 miles, new radial tires, perfect condition, $2995. 112-537-2738.

ONE OWNER
1970 Pontiac Parisienne 2-door hardtop, 46,000 miles, excellent condition, $1695. 592-7239.

76 DATSUN WAGON 710
Excellent condition, 4 door automatic, radio. Radial tires. $3,395. 595-0134.

1975 FORD LTD SQUIRE WAGON, one owner, carefully maintained 52,000 miles, excellent condition, sacrifice $3700. 595-3793.

'77 DATSUN B210 HATCHBACK, factory AM-FM tape 5-speed. Only 12,000 miles. Asking $4500 or offers. Phone 383-8674 or 598-2257.

1973 VOLVO, GRAND LUX, EXcellent condition, 41,000 miles. $4,000. 478-6219.

1952 PLYMOUTH HARDTOP, needs work, $100. Post Office Box 22, Mill Bay, B.C.

1977 PINTO, 3 DOOR, STANdard. Low mileage. 479-0871 after 4 p.m.

'65 COMET STANDARD HARDtop, new clutch, good transportation. Evenings, 478-3532.

1967 VIVA 4-SPEED. EXcellent condition. 50,000 miles. $600. 592-7504.

'70 AMBASSADOR WITH 360 4-barrel automatic, air conditioning, all equipped. Tested. 386-9039.

1974 JAVELIN, P.S., P.B. AUTO. 37,600 miles, 1-owner, $2995 or best offer. 595-7763.

1974 PLYMOUTH CRICKET, 35,000 miles. $2,400 or best offer. 477-2761.

S&H TOYOTA

Come In And See Our NEW CELICAS

All Reasonable Offers Accepted

Financing Available

78 Fairmont S.W. auto.
78 Diplomat 4 dr., auto.
78 Fiesta HB, 4 spd.
78 Chev. 4 dr., auto.
78 Cougar, 2 dr., auto.
78 Monte Carlo, 2 dr., auto.
77 Phoenix, 2 dr., auto.
77 Corolla, 4 dr., auto.
77 Corolla, 2 dr., 4 spd.
77 Celica GT Liftback, 5 spd.
77 Honda S.W., 4 spd.
77 Corolla, 2 dr., 4 spd.
77 Hilux Pickup, 5 spd.
77 Ventura, 2 dr., auto.
77 Pinto, 2 dr., auto.
77 Chev. Pickup, stnd.
77 Volare, 2 dr., auto.
77 Mark II, 4 dr., auto.
76 Mini, 2 dr., 4 spd.
76 Aspen, 4 dr., auto.
76 Hilux Pickup, auto.
75 Corona S.W., auto.
75 Fiat, 4 dr., 4 spd.
75 Astre HB, auto.
75 Datsun, 2 dr., 4 spd.
75 Pinto, 2 dr., auto.
75 Corolla, 2 dr., auto.
74 Pinto, 2 dr., 4 spd.
74 Mark II, 2 dr., auto.
74 Datsun S.W. auto.
73 Volkswagen, 2 dr., 4 spd.
71 Comet, 4 dr., auto.

SAUNDERS AND HITCHMAN LTD.
2040 Cadboro Bay Road
at Fort and Foul Bay
Dealer Licence D01751A

592-2471

Open Weekdays 'til 9

S&H TOYOTA

Palm Motors

68 OLDS Cutlass	$ 978
68 PONTIAC Wagn.	$ 466
68 FAIRLANE, auto.	$ 590
70 FORD Wgn.	$950
70 MONTEGO, auto.	$ 975
71 FORD Conv't	$2750
71 TOYOTA Corolla	$1272
71 HORNET, auto.	$1223
71 MEREOR, HT, auto.	$1439
72 DATSUN 510	$1266
72 CHEV, auto.	$1610
74 HORNET 4-speed	$2100
74 PINTO Wgn.	$1812
74 APOLLO, auto.	$2654

3342 Oak St.

(1 block from Douglas off Cloverdale)

D-00641A 386-8385

75 BUICK ESTATE WAGON, POSsibly the most prestigious wagon available, exceptionally clean with almost every conceivable option. $5000. Timmis Motor Co. DL0983A, 388-6229, 477-6357.

1974 GREMLIN X, TOP SHAPE, 304 V-8, floor shift, tack and gauges, mags, radio-stereo tape deck, 32,000 original miles. $2,400. 382-6531.

1973 CADILLAC CALAIS
4 door hardtop, power steering, power brakes, air conditioning, cruise control, stereo-tape system, many extras, $4500, 592-6912.

SUPERIOR HANDLING QUALITIES
1974 Gremlin, 48,000 original miles, standard 6, radio, tested, sorry to sell, $1,900 or best offer, 386-0911, 383-0405.

LOW MILEAGE WAGON
74 Plymouth Satellite. Power brakes, power steering, roof rack, radio, shop manual. $2895 or best offer. 477-6146.

1961 PONTIAC PARISIENNE
Rare 2 door hardtop, V-8 automatic, ET mags, new upholstery, needs paint to complete, $1200. 386-1750.

72 FIRENZA SL COUPE, LOW mileage, good tires, car in excellent conditon. 2 owners. $950 or offers. 386-0692.

1974 PLYMOUTH SEBRING PLUS — Satellite, very good condition, $2900. Contact "Oberon" 453 Head St. West Bay Marina.

BIG CAR BARGAIN
1971 Chevrolet Bel Air, 350 automatic, $1500, offers. Phone Winsor, 479-5319.

1966 PLYMOUTH BELVEDERE, reliable, good running. Tested. 6 cylinder, automatic. $350. Apt. 6, 1312 Gladstone.

74 OLDS CUTLASS AUTOMATIC PS PB 4-door, metallic blue, 39000 miles, excellent condition $3200. 384-4141 or 479-7780.

69 MERCURY MARQUIS STAtion wagon, 429 cu. in., air conditioner, good working order; $900 or best offer. 479-7747.

74 PONTIAC LEMANS, POWER steering, power brakes, 3 speed automatic. Low mileage, excellent. $2950. 385-1522, 592-7346.

'75 TOYOTA CORONA, WHITE and gold, automatic, radio, brand new steel-belted radials. $3300 or best offer. 478-0798, after 5 p.m.

IMMACULATE, 1974 MAVERICK, 2 door, 6 cylinder automatic. 38,000 miles. $2350 or nearest offer. 479-2781.

TOYOTA CORONA 1968 AUTOmatic, 29,000 original lady driven miles. Excellent condition. $1250. 595-3565.

1966 FORD STATION WAGON, 390 motor, good shape, new tires, body fair, $400. 1062 Chev sedan, good shape, $250. 105-128 Croft St.

'67 OLDS CUTLASS, PEARL YELlow, 4 barrel, new wheels and tires, flares, $1800 or offers, phone after 6, 592-0130.

1974 PONTIAC VENTURA, 2 door sedan, 6 cylinder, auto, power steering, radio, 30,000 miles, $3000 firm. After 5 p.m. 386-9498.

1971 VOLVO 145 WAGON, 4 speed, 77,000 miles, exceptionally clean, well maintained, $2175. 592-3752.

'73 FORD ECONO E-300, 302 auto. Power steering, power brakes, fully camperized, cedar tongue and groove. $5,500. 656-5070.

1950 AUSTIN DEVON, 4 DOOR saloon. Partially restored, must sell. $375 or best offer. Call Rick 388-5476.

'75 CAMARO LT, 4 SPEED, headers, flared fenders, mags, many extras. Immaculate condition. $5795. 474-1602, Dave.

McCallum DATSUN VOLVO

McCallum Motors Ltd.

SUMMER Sizzle Sale SPECIAL!

77 DATSUN 200 SX, 5 spd. Air conditioning, loaded with options.
78 HONDA ACCORD hatchback 5 spd.
77 DATSUN 200SX, 5 spd.
76 TOYOTA COROLLA S.W.
76 DATSUN F10, 2 dr. S.W. 4 spd.
75 DATSUN short box PU
75 TOYOTA COROLLA 2 dr., 4 spd.
74 DATSUN B210, 4 dr. A.T.
74 MAZDA RX4, 4 dr. A.T.
77 GMC Jimmy 4x4
74 DODGE Van
74 CHEVY K5 Blazer
73 FORD ½ ton PU
75 VOLVO 245 DL, AT

B.C.A.A. INSPECTED

DOWNTOWN
1101 YATES AT COOK
382-6122 Dir. Loc. 0085A

COLWOOD
1856 Island Highway
478-1741 Dlr Lic. D-0850

CREDIT Good or Bad

WHO CARES WE FINANCE NO CO-SIGNERS

Let us re-establish your credit. Separated, divorced, single, male or female. You qualify. Buy and pay at same location.

Instant "NO-RED-TAPE" CREDIT

Palm Motors 3342 Oak St.

Walk In, Drive Out

(1 block from Douglas off Cloverdale)

'74 FURY III, OWNER LEAVING province, 4 door hardtop, 360 automatic, air conditioned, new steel belted radials, immaculate. Asking $3300 or best offer. Best offer so far — $2800. Also '61 Pontiac, $150. 474-1604.

'69 OLDSMOBILE TORONADO, loaded, tape deck, air, 6 way seats, power windows, brakes, steering, etc. Must sell $1450. 479-8445 or 383-4111, local 240 (Craig).

'70 DODGE CORONET 500, 2 door hardtop, buckets, vinyl roof, 318, power steering, power brakes, extras. Call Hugh 385-6325 Days; 386-9674 Evenings.

'76 CHARGER SPORT 400 CUBIC inch, 2 door hardtop, new red metal flake paint. White vinyl roof, white interior, lots of options, $5,000 or offers. 383-6771 after 4:30.

'77 HONDA CVCC CIVIC, 5200 miles, sunroof, radial tires, 5-speed, red in colour with white stripes. $4775. Immaculate. 384-0167 after 5.

'74 VALIANT 2 DOOR, 318 AUTOmatic, power steering, radio, tested, 55,000 miles, $2,100. 652-3241, 385-6778.

1969 TORINO COBRA, RECENT motor and trans, tested, good shape, $1500 firm. Between 5-7 p.m., 1038 Kings Road.

1969 CHEV IMPALA CONVERTible, 106,000 good miles, in excellent running order, $1300. 658-5977 or 382-7276 (days).

1976 PACER — FULLY equipped with air conditioning. 24,200 miles — like new. Phone 384-9222.

'76 DUSTER, SLANT 6, VINYL top, new radials, 8-track. $4250. 385-6420.

1966 VALIANT, SLANT 6 ENgine, 80,000 miles. Tested. $550. 384-5827.

'70 BELAIR 4-DOOR, 350 V8, AUtomatic, needs repairs, $375. 656-3288.

'65 AUSTIN 1100, ECONOMICAL, tested. '67 Ford wagon, 581 Niagara, 383-0461.

1976 CAMARO. EXCELLENT condition. Phone 383-1469 after 5 p.m.

1967 BUG, REBUILT ENGINE, new paint, $600 or best offer. 658-5128.

1967 BUICK SKYLARK, 2 DOOR hardtop, A.T., P.S., P.B., very nice, $1285, 477-2143 after 4 p.m.

'75 CHEV NOVA, 4 DOOR SEDAN. Very good condition, 33,000 miles. $4500 or best offer. 388-9607.

1974 PONTIAC ASTRE GT, STAtion wagon, 4 speed, excellent condition, $1,800. 642-5664.

1965 CHRYSLER SARATOGA 300, great shape, $695, or offers. 477-2141.

1965 GOLDEN CHRYSLER NEW Yorker, all power, tested to January 79, $800. 478-8144.

9 PASSENGER WAGON
'71 Plymouth, low mileage, $1295. Phone after 8 p.m. 386-3762.

'68 OLDSMOBILE, TESTED, EXcellent condition, must sell. Best offer. 386-0375.

73 FIAT 128, VERY GOOD CONdition, well maintained; offers. 478-5400.

'73 FIAT 128, GOOD CONDITION, $950, 479-2080.

1967 FORD CONVERTIBLE, $1900. 478-4047.

1976 CORDOBA, LOADED AND luxurious, 477-1740.

MUST SELL: 1977 ARROW, $2900. 388-7874 9 a.m.-5 p.m.

'65 DODGE POLARA, AUTOMATIC, tested, $500. 386-9671.

1971 PINTO, 2 DOOR HARDTOP, 3 speed automatic, $995. 595-6741.

1969 DART 340, AUTO, SHIFT kit. Crane, Holley. $1500. 385-1201.

AUSTIN MINI 1000, '73 — $1300. 595-7029.

ONE OWNER '75 BUICK CENTURY S.W. only 18,000 miles. 384-8933.

1965 MUSTANG, SHARP. 479-7506.

'71 2 DOOR PINTO, GOOD CONdition, 384-9758 after 3:30 p.m.

'69 DATSUN 510, $800. TESTED. New tires. 478-2563.

'68 MUSTANG, $1500. 383-0410.

1972 CELICA ST, RADIALS, AM-FM radio. $1950. 477-3075.

DOUGLA VOLKSWAGEN AUDI

Your Largest Volkswagen Audi Dealer On The Island!

PREMIUM ONE-OWNER TRADES

78 MUSTANG GHIA, loaded $6995

78 RABBIT, 2door deluxe, sunroof, automatic transmission, etc. $6395

78 FORD RANGER Club Cab, loaded $9695

77 BMW 320I, automatic transmission, power sunroof, silver metallic. $10,900

77 ASPEN WAGON 6 overdrive. power steering, power brakes. $5195

77 BUICK SKYHAWK, loaded $6195

77 ACCORD, 5 speed $5895

77 OLDS VISTA Cruiser $7695

76 DATSUN 710 wagon. automatic transmission $4295

76 ASPEN SE sedan, loaded $5595

75 BUICK SKYHAWK, 4 speed, full power $5495

75 VOLKSWAGEN Bus, 4 speed $4995

75 CELICA, 4 speed $3895

75 CORDOBA, 2 door hardtop, full power, factory air, sunroof. $5995

DEMO SALE CONTINUES!

Extended, or Balance of Factory Warranty on All Models!

Rabbits, Sciroccos, Audi Fox, Audi 5000, VW Campmobiles!

100% Financing on Approved Credit Scotia Plan!

Douglas Volkswagen Ltd.
3329 Douglas Street

388-5466
Dealer Licence 00341A

De Pape

INDOORS AT 779 PANDORA

OPEN 8:30 to 5:30
CLOSED SAT.-SUN.

DePAPE MOTORS LTD.
779 Pandora 384-8035 D-00264A

FOR SALE; 1976 CUTLASS SUpreme 2 door hardtop, silver blue with white vinyl top and white bucket seats. 350 cubic inch, 4 barrel engine. Console auto. floor shift. Radio, tapedeck. Color keyed wheels with wide oval tires. 25,000 miles, excellent condition, $6,000 firm. 478-6983.

1975 GREEN TOYOTA CORONA, SR5, two door coupe, 2200 CC, 5 speed, 25,000 miles, radial tires, vinyl roof, AM FM radio, full instrumentation electro censor panel, fully reclining bucket seats, excellent shape. $3500 firm. 721-3046.

MOVING MUST SELL, 1968 CHEvelle hardtop, V8, automatic, Power steering, brakes, console, tape deck. $1650, offers, 386-0191 evenings.

1974 VOLKS BEETLE, RADIALS, radio. Premium condition. Phone evenings, 385-7631.

1955 PONTIAC, 1956 PONTIAC Laurentian, 1928 model A body, 386-1661.

1972 TOYOTA CORONA, 4 DOOR sedan, automatic, good condition, offers, 721-3355, Victoria.

1965 MUSTANG, REBUILT ENgine and transmission. New front end. Needs paint. $1200. 721-3737.

1969 GALAXIE 500 CONVERTible, automatic, power steering, power brakes, $900. 382-4127.

66 BEAUMONT STATION wagon, 327 — 275 h.p. $900 or best offer. 474-2583 after 5.

1971 FORD TORINO 500, POWER steering, power brakes. Automatic. Excellent condition. 31,000 miles. $1500. 386-0532.

'72 PLYMOUTH FURY, 4 DOOR sedan. $4595 or best offer. Phone 658-8413.

'72 PINTO BODYMAN SPECIAL, offers, 477-7653 after 5 p.m.

1971 TOYOTA CROWN WAGON, automatic. $1000 or offers. 477-4159.

Millstream CHEVROLET

72 FIREBIRD, 8 cylinder automatic, power steering, power brakes, radio, finished in white, mag wheels, white lettered tires. $3495

77 CAMARO Z28, automatic transmission, power windows, posi traction, tilt wheel, black with black interior, a rare one $7450

77 OLDS Cutlass Supreme, V-8 automatic, power steering, power brakes, power windows, factory air conditioning, bronze with beige vinyl top. $7550

78 CAMARO LT, removeable glass hatch roof, tilt steering, automatic transmission, power steering, finished in bronze with beige interior. A lovely car. $8150

OPEN
MON. - FRI.
8:30 a.m. - 9 p.m.
SATURDAYS
9 a.m. - 6 p.m.

Millstream Chevrolet Ltd.
1730 Island Highway
474-1211
Dealer Lic. D01384A

B. MADSEN MOTORS

2691 SOOKE 478-5011

'77 CORDOBA
Air tilt, P.W., cruise excellent. $6795

'74 DATSUN B210
4 cyl., auto., radio. $2595

'74 BOBCAT
3 door, 4 cyl., 4 spd., radio. $2495

'73 DATSUN
4 dr., 4 cyl., 4 spd., radio. $1995

'72 PINTO
S.W, 4 cyl. auto., radio. $2195

'72 CAPRI
2 dr., 4 cyl. auto. $2695

'73 CHEVY
Caprice Estate, air shocks, P.S., P.B., P.W., tilt $2895

'71 FORD
9 pass. S.W., V-8 auto., P.S., P.B. $1895

'69 OLDS
442, air, buckets, P.S., P.B. $2195

MORE TO CHOOSE FROM OLDER MODELS

MERCEDES

'66 230 SL hardtop and convertible top, 4-speed, PS, PB. Summer's here be quick for this one. DePAPE MOTORS LTD. 779 Pandora. 384-8035, D-00264A.

RARE MODEL
67 COUGAR 6.5 LITRE — 390, Hi-Per., absolutely immaculate with only 69,000 miles. A gorgeous yellow with black vinyl top and mag wheels. YATES AUTO SALES LTD., 950 Yates, 388-7722. D-01610A.

'72 MARQUIS, UNDER 50,000 miles, power steering, power brakes, air conditioning, hitch and bars, trans cooler, steel belted radials. 479-2008 for appointment to view.

1977 NOVA RALLY HATCHBACK, 12,000 miles, radials, stereo, power steering, power brakes, tilt wheel, excellent condition, $5,500 or best offer. Days 382-3242, nights 385-4257.

'74 DODGE DART, 2-DOOR, 48,000 miles, power steering, automatic, 225 slant six motor. Excellent condition. Asking $3,250 or offers. 477-0245.

1972 CUTLASS, 2 DOOR HARDtop, V-8 automatic transmission, power steering, power brakes, radio. Original owner. Best offer to $2,000. 477-4976 after 5:30 p.m.

'62 MERC, 4 DOOR HARD TOP, power steering, power brakes, 390. Have to be seen. $400 firm. 386-6271.

1962 VALIANT STATION WAGON. Also 1969 Meteor, 351 Windsor motor. Offers on both. Must sell, moving. 385-5105.

76 GRAN PRIX-LJ, ALL LUXURY options including sunroof and air. 23,000 miles. Showroom condition. Best Offer. 388-9188.

1974 VOLVO 144 GL, AUTOMATIC, 4-door, orange. 36,000 miles. 1-owner, top condition. $4,300. 592-7072.

RARE 1940 CHEV COUPE, 265 V-8, power brakes, tilt wheel, needs finishing, no body rot, $800 firm. 478-6314.

PRIVATE, TESTED, '73 PLYmouth Fury 3, 4 door, hardtop, 58,000 miles, $1,995. 388-5464- No. 541. Any trade or offer considered.

DUSTER AUTOMATIC, GOOD condition, low mileage wanted, 385-4621 or 382-7506.

'63 CHRYSLER FOUR-DOOR hardtop, good condition, $500. 478-2215.

1975 HORNET
Excellent shape, $1875 385-9839 after 6.

'73 TOYOTA CORONA, 4 SPEED, 4 door, good condition, $1700 firm. 386-8585.

'63 RAMBLER STATION WAGON, running, needs some work, offers. 384-2969.

'76 CORDOBA, UNDER 20,000 miles, air, cruise, sunroof and more. $6,500. 474-1410.

'69 FORD FAIRLANE, 302, POWer steering, reasonable condition. $470. 655-7178.

1976 CHEVETTE, IMMACULATE. Must see, $2800. after 7 weekdays, 112-743-4665.

1972 VEGA WAGON, CLEAN, sound and economical. $850. 385-4805.

J.C. MOTORS LTD. 837 Yates D-00115A 384-0921. 73 METEOR V-8 auto. $2195.

REAL LADY'S CAR — SMALL 1961 Ford Zephyr, automatic, radio, tested, $550. 383-1927.

1975 CHEVELLE MALIBU CLASsic two door hard top, $3700 or best offer. Call 479-0060.

1975 HORNET 2 DOOR AUTOmatic, radio, good rubber, light green, $2500. 652-5685.

'67 REBEL WAGON, AUTOMATIC six, mechanically good, snows. $550. 365-5184.

1972 DUSTER TWO-DOOR coupe, 6 cylinder automatic, radio, clean, 386-6582.

1976 MINI, GREEN, RADIO, NEW battery, radials, alternator, $2,450. 477-9654.

CONVERTIBLE IMPALA, 1969 327-V8, auto, full power. Excellent condition. 384-9466.

'66 MUSTANG 289 AUTO, RADIO, new tires, tested, good shape, $1400 offers. 388-9638 after 5.

ALMOST VINTAGE — '59 DODGE Cusom Royale, low mileage, tested, $850. 385-6993.

'68 MGB, REAL GOOD CONDItion, no rust, spoke wheels, engine and tranny rebuilt. $2250. 652-4527.

1977 DATSUN F10 HATCHBACK, excellent condition. After 5, 479-6939.

'69 PONTIAC, NICE AND CLEAN, 6 standard, $484. 479-0135.

1975 STATION WAGON GRAND Fury. 36,000 miles. Phone 383-7073.

1970 VOLKSWAGEN BUG, 63,000 miles, $850 or offers, 382-2277.

1970 FORD CORTINA GT, NEEDS work, $350 or best offer. 386-1914.

SUBURBAN MOTORS

YOU CAN PUT IT ALL TO-GETHER at SUBURBAN MOTORS!

YOUR CHOICE OF 2
1977
COUGAR BROUGHAM
2 DOOR HARDTOPS!

- V8 engines
- Automatics
- Power Steering
- Power Brakes
- Radios
- Less than 16,000 miles on each vehicle!!
- SD
- Stock 8146A $6195
- Stock 8513A $6295

YOUR CHOICE OF 2
1977
COMET SEDANS!

- 6 cylinder
- Automatics
- Power Steering
- Power Brakes
- Radios
- Less than 20,000 miles on each vehicle!
- Stock 873 $4595
- Stock 876 $4595

YOUR CHOICE OF 2
1977
FORD F150 TRUCKS

- 8 cylinders
- Automatics
- Power Steering
- Power Brakes
- Radios
- Stock 765 $5995
- Stock 876 $6295

WE TRADE UP OR DOWN AND WE PAY CASH FOR USED VEHICLES!!

3393 Douglas 386-6131
DL00403A

CADILLAC

'77 SEDAN DE VILLE, 4-dr., all luxury options including air, stereo, 12,000 miles. Immaculate. DEPAPE MOTORS LTD., 779 Pandora, 384-8035. D-00264A.

'73 MUSTANG

ONE OWNER

351 auto., p.s., p.b., radio, new paint, new tires, vinyl roof, only 50,000 miles. Just like new. YATES AUTO SALES LTD., 950 Yates St. 388-7722. D-01610A.

SIDNEY CAR MART

Shop in Sidney and SAVE-

Extra Clean

Late Model Cars
Trucks and Vans

9757 5th St. D01591A. 656 2432

1973 CHEVROLET VEGA GT Hatchback, many options including mag wheels, tinted glass, rear window defogger, radio, 4-speed, new 2300CC engine, immaculate condition, low mileage, $1395. 656-3073.

77 DODGE DART SPECIAL EDItion. Fully equipped. Lady driven, with very low mileage. Absolutely immaculate. Comparable new one over $8000, asking $6450. For appointment to view. 477-7159.

NHRA RACE CAR
MINI BRUTE
1950 altered Austin 600 hp. 305 Chevy, high 10's — 128 MPH. 334-4333, Courtenay.

1977 CAMARO, 350 4-BARREL, 4-speed, posi, front and rear spoilers and more. 10,000 miles, immaculate, $5995, 386-3680.

MUST SELL — DUE TO transfer, Dodge Dart, '68, 318 cu. in., red, good shape. Contact Private Tessier, 389-2283.

'70 OLDS CUTLASS SUPREME, 2-door, vinyl top, new paint and tires, excellent condition. Call after 6, 592-6830.

1977 MERCURY GRAND MARquis, fully powered, like new. New price: $12,000 asking $7,500 652-4649.

'75 FORD GRANADA GHIA, 2-door hardtop, V-8 automatic, 19,000 miles, immaculate, $4350. 598-4490.

1973 FORD PINTO WAGON, standard, excellent condition throughout, tested till May '79, $1000 or nearest offer. 477-2193.

'65 MUSTANG, REBUILT ENgine, needs paint, $1200. 1843 Laval.

'67 MERCURY ½ TON PICK-UP with 71 motor, 4 speed. $700. Phone after 6, 478-2874.

'64 TRIUMPH TR4, SAFETY checked, all round good condition, $2200. After 6 p.m., 477-8227.

'63 GALAXIE 500, FAIR CONDItion, good transport, $300 after 6, 479-7533.

75 VIALIANT BROUGHAM 2 DR. H.T., 38,000 miles, $3500. 384-4617 after 6 p.m.

1974 GREMLIN X, LOW MILEage. Levis seats and other options. $2,500 or best offer. 479-4440.

1974 CAPRICE CLASSIC CONvertible, excellent condition, $3800 firm. 383-8488, 7.30-10 p.m.

1975 TOYOTA COROLLA, 2 DOOR, 4 new radials, 386-9996 after 2, ask for Terry.

CAR FOR SALE: 1970 SUNBEAM Arrow in mint condition, between $850 - $900. 386-6983.

64 FORD GALAXIE SW, 390 ENgine for parts or as is. $250. 477-4244.

'67 CHEV CAPRICE, RED, MAGS. Automatic with bucket seats. Console shift. 384-8318.

1965 COMET, NEEDS WORK. Fair condition. Best offer. 384-0925.

'65 CHEV IMPALA, NICE SHAPE. $165. 479-4598.

Speedway MOTORS LTD.

VOLKSWAGEN
PORSCHE
AUDI

Vancouver Island's EXCLUSIVE PORSCHE Dealership

PRICE Challengers

AUTOS

1978 RABBIT

4 door, automatic. radio. Agate brown, balance of factory warranty replacement cost $6200.

TO SELL $5595

77 Audi 100, air.
77 Honda Civic, auto.
77 Fox
74 Toyota Corolla
71 Beetle

CAMPERS VANS

1972 VW

Window van, orange and white, radio, runs well and ready for conversion.

$2495

72 VW Get-away
74 Dodge Maxi van
73 Dodge Winnebago
73 Dodge Superior Motorhome
73 Datusn and canopy
72 VW Westfalia
72 Datsun and camper
71 Fargo Maxi van, auto.
71 VW van conversion.

DIESEL RABBITS

Now Available FOR Immediate Delivery

DOWNTOWN
971 Yates Street
at Vancouver

Dealer Licence No. D-00486
385-2415

EMPRESS PONTIAC BUICK GMC

YOU CAN NOT Buy A Better Car Than An EMPRESS CROWN SEAL USED CAR with a 30-day 100 PER CENT MECHANICAL WARRANTY!

77 Camaro Z28	$7495
72 Dart 2 Dr, A-T.	$2795
74 Colt wag., A.T.	$2995
72 Skylark, A.T.	$2795

OPEN
Mon.-Thurs. 9-9
Fri.-Sat. 9-6
2867 Douglas at Topaz
382-7121 D.L. D01227A

1970 SUNBEAM ARROW, AUTOmatic, $650 or offers. After 6 p.m., 595-7621.

'66 RAMBLER SEDAN, GOOD condition, $200 firm. Call evenings, 388-6855.

1973 VW 412. NEW MOTOR, NEW clutch, new brakes all around. $2500. 383-2333 or 112-743-5103.

'73 DUSTER, 50,000 MILES, power steering, power brakes, new paint and tires, offers. 385-2154.

'65 PONTIAC STATION WAGON excellent condition, economical. $600. 479-2979.

1977 HONDA CIVIC, BLUE, 4 speed, with radio, top condition, $3,200. or highest offer, 385-2559.

1974 VW BUG. 27,000 ORIGINAL miles. Excellent running condition. Accepting offers 383-4885, 386-2605.

'63 STUDEBAKER, V-8, STANdared, tested, good running, $350 or best offer. 479-6849.

'53 CHEV SEDAN DELIVERY; good running order, tested till January. $857. 478-0246 after 5.

67 COUGAR, 289 HEADERS, needs work. $450 or best offer. 479-2825.

'65 CHEVY II, NEEDS BATTERY, runs well, $75. 477-6642, 592-0087, Cindy.

1966 VALIANT, AUTOMATIC, power steering, tested, exceptional condition. $895. 477-0695.

76 CADILLAC SEVILLE, Leather upholstery. Completely loaded, 25 mpg. $12,900. 656-3317.

1970 DATSUN 510, TESTED, good condition, defroster and radio, 652-2860.

1971 TOYOTA, NEEDS BODY and slight engine repair, 383-9774, $250.

74 VEGA LANDAU BROGHAM hatchback, 4-speed, 18,000 miles, excellent condition, $2000. 384-4496.

1971 TOYOTA COROLLA, STANdard, economical, $750, 592-4774.

MOVING MUST SELL, '64 CHEVY Belair, immediately $200. 479-3151.

1973 DATSUN, 610, 4-SPEED, EXcellent condition, $2295. 388-9761.

1969 ENVOY, $100
After 6 p.m., 642-5276.

'67 CHEVELLE SS 396. OFFERS, after 5, 592-4885.

1975 VOLKSWAGEN, $2,495, GOOD condition. 478-8679.

'73 FORD WAGON, BEST OFFER. Phone before 1 p.m., 383-8380.

150 CARS FOR SALE

REG. MIDGLEY
AMC Jeep FIAT

"AMC"

'70 JAVELIN H.T.	$2195
'73 AMBASSADOR H.T.	$2495
'75 MATADOR H.T.	$3495

"FORD"

'75 FORD CUSTOM	$2995
'78 FORD RANCHERO	$7795

"4X4"

'76 JEEP CJ7	$5695
'77 DODGE PICKUP	$7495
'74 JEEP CHEROKEE	$4995

EXCELLENT TERMS

REG. MIDGLEY
AMC Jeep FIAT
736 Cloverdale 385-8756
D.L. 00247A

PAINTER MOTORS LTD.
Compare Selection

72 Corolla 1600 wkn.
73 Meteor wgn. auto.
74 Ventura 350 auto
74 Eldorado loaded
75 Honda 4-speed
72 Barracuda 340
69 Chev ¾-ton, 4x4
77 Mustang Mach I
64 Pontiac convert., V-8.
72 Cougar auto., P.S., P.B.
69 Cutlass 442 convert.
70 Firebird 350 auto., stock.
75 Monarch 4-dr., air, vinyl.

PLUS MANY MORE
Compare Price
MANY IMPORT CARS
FROM '71 TO '77
PRICED TO SELL
BANK FINANCING
1513 Quadra at Pandora
D-0346A 385-0122
(After Hours: 478-0790)

RIVIERA '63 WHITE WITH RED leather interior, all power must sell, $1250. 478-5932, 384-4144.

1972 FIAT 128, 49,000 MILES, $800. Days, 477-6911 local 4828, evenings, 656-1335.

1967 VAUXHALL VICTOR, DEpendable, clean. New clutch, $950. 384-3150 and 479-3740.

1975 BUICK SKYLARK, 2 DOOR, economical V6 engine. Nice condition. $2950. 478-7420.

'75 COUGAR XR7, LOADED WITH extras. $4,800. 383-2598.

151 SPORT, IMPORT CARS

'75 MGB

Radio, tonneau cover, radials, very clean with only 24,000 miles. DePAPE MOTORS LTD., 779 Pandora, 384-8035. D-002645A.

CONDO FOR RENT, 1188 YATES St., available immediately, short term tenant acceptable, 1030 sq. ft., 2 bedrooms, 2 baths, kitchen with eating area, fireplace, top floor corner, southern exposure. $360 per month plus utilities. Phone 388-5652 days, 598-4067 after 5.

MERCEDES 280 SL

1970 Auto., P.S., PB., hardtop and convertible, new paint, new Michelin radials, beautiful condition, offers. 595-8611, 652-1972.

CORVETTE
'68 Stingray convertible, black on black, pin striped, immaculate, 350 4 speed, many extras, $7200, consider trade for later Corvette automatic or similar, 656-6806.

'65 CORVETTE ROADSTER
'34 FORD 5 WINDOW COUPE
Vette — second owner, purchased locally. Body stock. Hasn't been driven past 4½ years. '34 Ford — body stock. No rust. Complete. Offers 478-1950.

1973 JAGUAR XJ6 4.2, POWER windows, steering, brakes, air, leather, 41,000 miles, AM-FM 8 track; $10,000, offers. 592-3413.

1975 TOYOTA CELICA LT coupe, 4 speed, mags, radials, a real gem. $3250 for quick sale. 384-3150, 479-3740.

RED '68 MGB-GT, CHROME spoke wheels — desires a little care and attention, $2100 O.B.O., 385-7013 or 652-4555.

'74 JAGUAR XJ12, 31,000 MILES. Fully equipped. May accept trades, offers on $11,000. Phone 479-7093.

1972 240-Z, 57,000 MILES, EXcellent condition, new paint, $4295 or best offer. Call Dave, 384-5640, after 5.

MUST SELL — 1974 FIAT Spyder, good condition, 40,000 miles, $3995 or best offer. 479-8388 or 479-7307 after 5 p.m.

GREAT LITTLE CAR. 71 MAZDA Sports Coupe 1200. $1,195. 383-0187. 3258 Glasgow, Alex.

1976 TR6. EXCELLENT CONDItion. 14,000 miles. 6,200 or best offer. 385-4226 after 6 p.m.

1970 STYLED PHASE 3 FIREbird, excellent condition, $4800. 384-7250, 384-3486 mornings.

MG TD2, FULLY RESTORED TO original condition, offers around $6,500. 592-7519.

1965 AUSTIN HEALY SPRITE, $650. Daytime 388-9318, evenings 383-7716, Tom.

75 FIAT SPYDER SPORT, EXcellent condition. 32,000 miles, Red. $4,300. 477-8831.

ROVER BUFFS. 1968 2000TC, Arden green immaculate $2,450 384-8075 pager 506.

76 TR6. AM-FM STEREO. IMmaculate condition. 592-1634 after 4:30.

BEAUTIFUL 1975 MGB, SHOWroom condition, low mileage, $4750. Phone 477-1930 or 477-3083.

'72 TRIUMPH GT6 MK3, 49,000 miles, needs a little work on transmission, asking $2100. 479-4436.

1973 280 MERCEDES BENZ, excellent condition, low miles. 642-5350.

1977 PORSCHE 924. 5000 KILOmetres. Warranty, offers. Neil, 388-4516 or 383-7377.

1971 OPEL GT IN EXCELLENT condition, new transmission, Michelins. 383-7626.

64 TRIUMPH TR4, SAFETY checked, all round good condition, $2200. 477-8227 after 6 p.m.

JAGUAR XKE ROADSTER. 4.2 litre. Wire wheels. Beauty. $5900. 383-9150.

1976 DATSUN 280Z MANUAL, fuel injection, electronic ignition, mint. 383-9150.

1975 TR6 WITH HARD TOP, overdrive, built-in stereo, warranty. Call Dale 592-2471.

1967 DATSUN 1600 SPORTS. Silver gray. $1,000. 385-3802.

74 FIAT SPYDER, 41,000 MILES, good condition, $3,500. 478-1872.

'66 MGB, $1200 OR OFFERS. 7968 Wallace Dr.

2 PLUS 2 E-TYPE, V-12, JAGUAR 479-1423.

1975 VOLVO 242DL, WITH OVERdrive, like new! 595-4916 after 5.

154 TRUCKS, BUSES AND VANS

1972 FORD 500 with 14' flatdeck
1972 GMC 1-ton on duals with with 14' flatdeck
1972 GMC 1-ton on duals with dump box.
George Eng Truck Sales
DL 00245A
2810A Rock Bay Ave. 385-3054

PRIVATE
Moving, must sell! '75 11½' camper, fully self-contained plus jacks, tie-downs and camper Dampers plus '73 Ford pickup, camper special, power steering, power brakes, automatic, dual tanks, overloads. Sell separately or package. 479-1846.

68 FORD ½ TON, ONLY 24,000 miles on factory rebuilt motor, new front brakes, exhaust system, rear end, drive shaft and bearings, clutch and front tires, $1400. Phone 658-5568.

1966 CHEV VAN, FULLY CAMperized and customized. Excellent condition. For details phone 474-1795. Have to sell! $1600 or reasonable offers.

75 FORD F100 PICKUP, ABSOlutely showroom condition, not one single mark on it. 360 4 speed, power steering, brakes, etc. $4300. Timmis Motor Co. DL00983A. 388-6229, 477-6357.

'72 F100 AUTOMATIC PS AND PB. New flat deck, stake sides, mirrors, tapedeck, radio. Good condition.
'73 Cheyenne super ¾ ton PS and PB. Camper package. Good condition. 642-5655.

74 DODGE CUSTOM VAN. AIR brush work, button tuffed interior. Side windows, sound system, 60 series tires and mags. A beautiful truck with 36,000 original miles. $4,000. 384-3150, 479-3740.

1975 FORD F250 ¾ TON PICKUP, 1 ton suspension, 360 V8 automatic, power steering, brakes, new tires and brakes, excellent shape B.C.A.A. tested, $3,650 or best offer, 656-6806.

1972 DATSUN 1600 WITH CANopy, radio, new clutch, new muffler, $1500 or best offer. Must sell. 388-5416 days or 595-5190 evenings.

1970 INTERNATIONAL TRUCK tractor and 5th wheel, air equipped and in good running condition, 82,000 G.V.W. Asking $8300. For information phone 745-3489.

1974 CHEV BLAZER, 4X4, Cheyenne packaged. Power steering, power brakes, woodgrain, Michelins, CB radio, 45,000 miles, 656-5874.

'71 FORD HEAVY DUTY ½ TON, 4 speed, mint condition, 60,000 miles, just tested, $2,150. 385-3716, evenings 479-4966. Island Car Shop. 2515 Ludgate. DL 02113A.

75 CHEV HEAVY DUTY ½ TON pick-up, 4x4, 350 automatic, rebuilt transmission with cooler. 23,000 miles, excellent shape, $5000. 383-4727.

'71 CHEVY VAN; FULLY CAMperized; new radials, cassette, paint and pinstriping; immaculate, $4,995. Phone before 3 p.m., 479-5216.

1966 CHEV, ONE TON wrecker, long wheel base, 396 with turbo 400. Ramsey electric winch, truck completely rebuilt. $4,000 or best offer. 652-5711.

1968 1-TON GMC VAN, FIBERglass body, heavy duty suspension, partly camperized, low mileage, $1450. 479-6087.

'67 FORD ½-TON, NEW MOTOR, 6-cylinder 4-speed, new tires, new muffler, just tested, with canopy, in excellent shape. 595-7187.

74 GMC ½-TON WITH CAP, power steering, power brakes, with Chev custom interior. Asking $2,500. 478-4774.

1974 MAZDA PICKUP, FACTORY canopy, heavy duty bumper, 3 spare wheels and tires, 20,000 miles. Offers on $3000. 652-3058.

'76 GMC VAN, PARTIALLY CUStomized, power brakes, power steering, tilt wheel, must be seen, offers, 595-5537 after 6 p.m.

'66 VW WINDOW VAN. PARTIALly camperized. Mechanically sound good body, $800 or best offer. 595-6594.

'76 CHEV ¾ CREW CAB, Camper special, 19,000 miles. $6895. PEDEN RV LTD., 2855 Quesnel St. 386-3464. D1950A.

1976 TOYOTA LANDCRUISER, 12,000 miles, immaculate condition. Offers to $6,000. Phone after 5 p.m., 478-8976.

1974 4X4 TOYOTA LANDcruiser, 30,000 miles. Excellent shape and condition. Lots of extras. $4,600. 385-5181 after 5 p.m.

MUST SELL — 1977 DODGE ¾ ton van, 6,000 miles, excellent condition, lots of extras, $7000 or offers, Phone Rick at 595-8570.

'78 BRONCO RANGER XLT. Green and white. 7,000 miles. List $12,300 asking $10,800. Will accept trade-ins. 478-5466.

FOR SALE: 1977 TOYOTA truck. Short box, mags, G60 fires, spoiler, flare kit. 9300 miles. Offers. 383-7027.

1964 FORD VAN, 6 CYLINDER, standard, excellent condition, completely camperized, custom paint and ET mags, 388-4866.

WANTED: OLDER SCHOOL BUS, must be running, anything considered, cash waiting, Martin 595-3501.

1971 DODGE ¾ TON WINDOW van, long wheel base, parly camperized, tested, new paint, excellent mechanical $2,450. 656-6806.

69 CHEV VAN, V-8 AUTOMATIC, fully camperized, raised roof, fridge, stove and sink, $3000. 478-7561.

1965 DODGE POWER WAGON, cabin chassis, runs well, needs some body work. 479-3488.

1966 VOLKSWAGEN VAN, 1600 CC motor, good body and good running gear. $650. 388-7629.

1959 MERC. ½-TON PANEL, 6 cylinder, 4-speed, radio. $400. 656-4296.

1965 CHEV HANDY VAN, MOTOR runs well, needs clutch, $500. 652-1501.

1963 FORD WINDOW VAN, REbuilt motor, in good condition. $675. 479-4669.

1976 CHEV ½ TON, 28,000 MILES, new paint, $3,700 or best offer. Call days, 386-7755.

'75 BLAZER 4X4, 23,000 MILES, wide tires, heavy bumpers and winch, $6500. 418-3036.

1972 FORD F600, 5 TON WITH 20' aluminum box, 61,000 miles, good condition, $4500 firm. 721-3046.

1958 FORD PICKUP WITH NEW engine. Body and tires good. 479-3401.

1972 DODGE PICK-UP, 318 4-speed — Phone evenings or weekends. 383-3003.

1974 B100 DODGE VAN, PARTLY customized, 43,000 miles, $2800. 383-5693.

64 GMC CREW CAB, 292-3 SPEED standard, new deck, asking $575. 478-0168, 386-1541.

'69 FORD SUPER VAN, CAMperized, tested, new tires, stereo, $1,650. 592-3358.

1975 GMC ½ TON, GOOD WORK truck, 6 cylinder, 3 speed, Ted. 383-9618.

1970 FORD ECONOLINE VAN, good condition, sell or trade for small car, 479-8178.

1975 GMC HEAVY DUTY ½ TON, 350, 4 speed, new paint, new motor, $3100. 112 — 748-8928.

78 FORD ½-TON, AUTOMATIC, power, steering, power brakes, 384-5262.

1970 GMC VAN. NEW TIRES AND windshield, cassette, runs well, $1600 firm. 479-1168.

74 CHEV ¾ TON 4X4, P.U., $5000, o.b.o., 479-6448.

'71 FORD VAN ECONOLINE, 200, must sell, asking $1,000. 383-6529.

CAMPERIZED '67 DODGE VAN, $350. 384-1515 days.

'66 JEEP WAGON, REASONABLY priced, Phone after 4:30 478-0737.

1973 FORD ¾ TON, $2,125. 244 Island Highway.

1976 TANDEM TRUCK. PHONE 592-6939

1973 CHEVROLET 1 TON PICKup, $2900 or best offer. 388-4868.

GOING CHEAP, '63 GMC VAN, tested, offers, 383-7904 after 5.

ARMY 4X4, 1953 FARGO, GOOD shape. 642-5350.

'77 FORD 4X4 ¾ TON, WHITE, offers, 658-1148.

1971 1-TON FORD WINDOW VAN. 642-5865

'71 FORD ½ TON, 302 AUTOMATic, tested, $1300, 478-1443 after 5.

1975 DODGE KARI VAN, $4895. 384-2048 eves.

1970 DATSUN PICK-UP, OFFERS to $900, call after 5, 388-9319.

154 TRUCKS, BUSES AND VANS

1976 LONGBOX TOYOTA, WITH canopy and all the goodies like — automatic transmission, centre console, deluxe carpeting, rear bumper, radio, white walls, and more. Super clean. School marm moving to greener pastures would like $3900. If my baby goes to a good home. For $4300 anybody can have her. 479-6315.

'77 FORD ¾-TON CUSTOM, 400 motor, power steering, power brakes, automatic, Candy apple red and silver, rails, side pipes, white spoke mags, C.B., fog carbo and roof lights, carpeted and button and tuft headliner. $7,000. 478-4393.

1976 DODGE VAN, V8 AUTOMATic, power steering, air conditioned, radio, tape, C.B., swivel seats, roof vent and rack. Custom interior, etc. $8500. 2965 Oakdowne Road.

1977 FORD XLT F-150, 4X4, 351 auto, BF Goodrich radial T-A's, canopy. Excellent condition, asking $9,300, phone 4-5:30 p.m. Mon.-Thurs. Weekends until 2 p.m. ask for Randy 382-4742.

'74 DODGE TRADESMAN 200 Van, standard, slant 6 motor, good condition. Phone 658-5655 or 386-7505.

1973 DODGE ½-TON PICKUP, canopy, V8 automatic, power steering, 35,000 miles. $3,000. 656-5604.

1977 DELUXE DATSUN, PICKUP, 5 speed, 15,000 miles checked in May. Canopy and mags, $4600. 479-5290.

1 TON
'57 International, dual wheels, stake side. Good condition, runs well. Call 595-0134.

12 YD. GRAVEL TRUCK. 1977 International. Only 19,000 miles. H-plate. $13,000 off new price. 642-5471.

1968 VW WESTPHALIA. NEW motor and paint. Excellent. $3,000. 470-7762 after 5.

'71 CHEV ¾ TON PICKUP, NEW paint, auto, power brakes, good shape, offers on $2600. 383-0990.

1972 MAZDA, WITH CUSTOM canopy, asking $1,500 or offers, 382-5217.

1962 VOLKSWAGEN CAMperized van, reconditioned motor. Phone 595-6930.

1968 GMC 1-TON VAN, LINED and insulated, full 18' cargo area, $3800. 642-4232.

'73 GMC STEP-SIDE. 4 SPEED, 350. Saddle tanks. Custom canopy. Excellent condition. 383-4819.

'69 FARGO VAN, 6 CYLINDER, good condition, $1800 or offer. 388-5263.

1974 GMC VANDURA, AUTOMATic, 350 V8, power brakes, radio, top condition. $2800. 592-6844.

'73 GMC HEAVY-DUTY ½-TON, V-8, power brakes, rack, new paint, $2,150 firm. 2920 Bridge St.

1976 DODGE SHORT VAN, 6 AUtomatic, very clean, low milage. Open to offers, 388-4417 or 656-3494.

'68 DODGE VAN, ECONOMICAL slant 6, camperized with pop top, propane fridge. 386-6801.

EXCELLENT BUY
1977 Dodge Maxi Van, like new, only 6,000 miles, $5700. 385-4176.

158 TIRES

MICHELIN TIRES
ALL SIZES AND TYPES IN STOCK AT
D & D TIRE
1620 BLANSHARD
382-7283

4 STEEL RADIALS, WHITE LETtered GR-70-15 plus 4 1978 Z-28 mags and nuts. First $375. 389-7447.

FOUR FIRESTONE STEEL belted radials. R78-15, 10,000 miles, $175, or best offer. 479-6107.

5 DUNLOP RADIALS, 185-70, 13" excellent conditon, 1 never used, 385-4251.

NEARLY NEW 9.50X16.5 8 PLY, light truck tires. 4-highway, 2-traction, lot $275. 592-9037.

4 WHITE SPOKE MAGS, 6 BOLT to fit GM, 15x7, phone 383-5154 after 5.

TWO 14 BY 10" TIRES AND mags. 478-9470.

FOUR 1200 16.5 TIRES, $150. 383-8286.

FIVE RADIAL TIRES 165X14. $50. 385-6127.

160 PARTS, ACCESSORIES

FOR SALE
Joe-N-Co aluminum quick change, $1,200. Phone Mike or Butch, 385-1201, 652-5711.

FOR SALE
500 h.p. 350 Chev, $5,500 invested, sell cash $2,500. Phone Mike or Butch, 385-1201, 652-5711.

B. C. AUTO WRECKING LTD.
Now wrecking most make of cars and pickups, 652-1181.

VICTORIA 4-WHEEL DRIVE
FREE WHEELING HUBS for any make of 4-wheel drive. D-13531. 597 Hillside at Rock Bay 388-6511

WANTED: 1 AUTOMATIC OR 4 speed standard transmission, for 1968 Envoy Epic. 383-6572 after 5 p.m.

FOR SALE
Car trailer, $500. Phone Mike or Butch, 385-1201, 652-5711.

ATTENTION CAPRI OWNERS. 4 aluminum factory mags gold spokes, as new, $100 only. Phone 595-7917 after 6 p.m.

HURST COMPETITION PLUS four-speed shifter. $65. 3996 Cedar Hill Rd.

VW 1600 CC 12 VOLT RECONDItioned 68-72 engine, (van or beetle) $425, exchange installed, 598-7072.

59 CHEV, MOVING VAN, $100, 64 Chev ½ ton parts, 62-66 Pontiac Chev parts, 478-0168, 386-1541.

1957 OLDSMOBILE DELTA, 1964 Parisienne convertible for parts. Phone after 5 p.m., 479-2302.

TR 6 TONNEAU COVER. Covers and tire cockpit $100. 478-4069.

VW AUTO WRECKING
Beetle Auto Haus 509 Ellice
382-1815

'65 PLYMOUTH BELVEDERE Wagon, 318 short and transmission, $125, 479-7903.

1972 COUGAR CONVERTIBLE for parts, offers, 600 Holley carburator offers. 595-5156.

TWO 14X10 US SLOTTED MAGS, $50 or trade for 15x10, fits GM, 656-2310, after 7:30.

HARDTOP FOR '68 SUNBEAM Alpine. Will fit other years, excellent condition, call 477-1464.

FOUR NEW CLIP-IN SEATS, with belts, for Dodge maxi-van. Each $125. Together, $400. 477-8092.

CANOPY TO FIT STEP SIDE, aluminum, insulated, windows, light, $150. 386-1725.

'65 ACADIAN FOR PARTS. Phone 477-0247 after 3 p.m.

8000 POUND RAMSEY WINCH, just overhauled. $400. 384-8790.

1938 FORD TUDOR BODY ONLY. Restorable $25. 477-2046.

'61 283 FOR SALE, $175. 598-5204.

HYDRAULIC TAILGATE TO FIT 1-3 ton truck. 479-6142.

1969 DATSUN PARTS, MAGS, etc. 384-3866.

HYDRAULIC CYLINDER UNIT complete with arm. $100. 477-0017.

SCRAP CARS REMOVED. $12 local, 474-1778.

WANTED: 2 TAIL LIGHTS AND lenses for 1957 Zephyr. 386-8585.

'68 VAUXHALL VIVA, FOR parts or whole, 595-4487.

WANTED: '67 CHEV PICKUP for parts. What have you? 479-2979.

'65 MERCURY ½ TON, FOR parts or as is, for $350. 382-5991.

'66 CHARGER PARTS AND RUNning gear for sale. 478-7819.

ONE STEEL RACK FOR IMPORT truck. $50. 479-6107.

69 MINI MINOR, FOR PARTS. 65 Corvair, as is. 384-0507.

160 PARTS, ACCESSORIES

SANFORD & SONS AUTO PARTS LTD.
2605 BRIDGE ST. 384-2143
Save money on used parts and accessories!

RACE CAR
'72 Nova, open competition or local, 350 CID, quick change rear end, on board fire system, fuel cell, all necessary equipment, total package $4,500. Trailer $500. Phone Mike or Butch, 385-1201, 652-5711.

STANDARD 350 12½-1 PISTONS, used but excellent. First design Chevrolet off road racing cam shaft and lifters, never been used. 350 Forged steel crank shaft, ground 10 under, never been used since regrind. 478-3802, 478-1122.

Why Sell Your Car?
Have your import or domestic engine done by professional rebuilders. Rebuilt engines available. Sea Power and Machine, 656-4341.

MINI COOPER 998 ENGINE COMpletely done. .040 pistons bored, new crank guides, valves, oil pump, twin carbs. Cooper — head. $300. 384-3150, 479-3740.

WANTED '61 HUMBER SUPER Snipe parts, 642-5417.

BREAKING '67 METEOR AND '67 Ford 800 gravel truck, 652-3951.

162 AUTO REPAIRS, SERVICE and TOWING

CERTIFIED MECHANIC WILL do any car repairs for low prices, work guaranteed, valve grinds for V-8, $280. 6 cylinders $180. 4 cylinders $135. VW $150. included parts. Complete overhaul for VW $295 included parts. Call anytime 383-6686.

DARYL'S MOBILE AUTO REPAIRS AND SERVICE
At your home or business, 24-hour emergency service. Phone 388-4436. Special rates for Old Age Pensioners

RADIATOR REPAIRS, FAST TOP quality repairs at Maurice's Auto Body, 427 Beta St., phone 385-3381 or 384-8094. Located behind the Burnside Pay and Save Gas Station.

VM AUTO REPAIRS. SPECIALIZing in Volkswagen. Low labour rates. All jobs guaranteed. 649 John Street, Victoria, 383-1212.

VOLKSWAGEN SPECIALISTS. Beyer Brothers Automotive. Formerly Oak Bay 66. 1945 Oak Bay Avenue. 598-3525.

TOYOTA REPAIRS. STAR SERvice, 2620 Rock Bay Avenue, 388-6235.

SCRAP CARS HAULED
Associated 478-9571

166 CARS AND TRUCKS WANTED

CASH
For GOOD late model CARS and TRUCKS. Trade UP or Trade DOWN.
CONTACT
BOB BOWCOTT
OR
JOHN BARNES
GARDEN CITY AUTO
2987 DOUGLAS 382-9111

WE PAY
the Highest Prices for Your Clean USED Car
TRY US — YOU'LL BE SURPRISED!
CONTACT CARL SPICER
Used car mgr.
Empress Pontiac Buick GMC LTD.
382-7121 DL01227A

WANTED TO BUY
TOP QUALITY CARS
DePape Motors Ltd.
779 PANDORA 384-8035

TOP DOLLAR
FOR
TOP CLEAN CARS
Contact:
BRUCE LOCKHART
CORNELL-CHEV-OLDS
3050 Douglas 385-5777

CASH FOR LATE MODEL CARS
We also Consign
ESQUIMALT AUTOMART LTD.
480 Esquimalt 382-7195

WANTED: 1968-1972 LINCOLN Continental in very good condition. Phone 477-8220.

168 CAMPERS, TRAILERS and MOTOR HOMES

RENTALS
Mini-Home July 14 to July 21
Mini-ome July 28 to Aug. 18
Mini-Home Aug. 28 and on Camper for your own truck July 14 to 21, July 21 to 28 and Aug. 25 and on.
FALL Bookings Available Now
RESERVE YOURS NOW
PEDEN R.V. LTD.
2855 Quesnel 386-3464

EXPERTLY CONVERTED 32' transit bus, 3 years hard work and $25,000 invested has produced this solid fully self-contained motorhome. All parts either new or rebuilt. $15,000 firm. Please, serious inquiries only. 474-1841.

1976 CHEV NOVA — 6 CYL, auto, only 10,000 miles, radial tires, real clean — good second car. $3,995. Coastline Trailer Centre. 3388 Douglas, 382-6102 D-01346A.

DELUXE 30' HOLIDAY Rambler travel trailer, fridge, stove, furnace, full bathroom excellent condition, $6000, offers? 642-3716 after 5.

12'6" ELDORADO TELESCOPIC camper, propane fridge, stove, oven, heater. Good condition $1000. 479-8035.

BRENTWOOD SOFT-TOP TRAILer, sleeps 4-6. Excellent condition. $300. 4199 Springridge Crec. 479-1570.

EXCELLENT BUY
27' Master Coach travel trailer, 70 model, good condition. $4700. 478-2277.

1974 PARKLAND HARD TOP trailer. 3-burner stove, furnace, ice box. Sleeps 6. $1,675. Phone 721-3325.

1975 19' TIOGA MINI-MOtorhome on Dodge 360 Chassis, awning, double air conditioners, $14,500. 478-2472.

OPEN HOUSE — TRAILER, until sold, 806 Linden, deluxe 23' kit-companion 1975, shower over tub, sleeps 7. 382-8932.

66 ESTAVILLA 16' W-TOILET, fridge, furnace, only $1,295. Coastline Trailer Centre, 3388 Douglas, 382-6102. D-01346A.

1974 TRAV-L-MATE, 14' TRAILER for sale or trade on 15 - 17' fiberglass boat, motor and trailer in good condition. 382-0971.

1971 DODGE ¾ TON WINDOW van, long wheel base, partly camperized, tested, new paint, excellent mechanical, $2,450. 656-6806.

14' CAMPER, FRIDGE, PROpane, first $500 takes, all aluminum, easily towed. 478-2044 anytime.

CAMPER FOR IMPORT, fridge, range, furnace and jacks, top condition, sleeps 4, $1,950, 477-4358.

8'6" RANDELL CAMPER, fridge, furnace, stove, jacks, $1,000. 652-1280.

FOR RENT: 21' WINNEBAGO motorhome, available from August 26th on. 477-2704.

PLYWOOD CANOPY, FITS LONG box pickup, $75 or offers. 385-2913 and 382-7501.

168 CAMPERS, TRAILERS and MOTOR HOMES

Wille Motors
What A Way To Travel

78 Raven 23 ft.
MOTOR HOME
on NEW '74 DODGE chassis with V-8 auto. P.S., P.B., radio, air conditioned and fully self-contained including: shower and tub, stove with oven, fridge, furnace. Sleeps four.
SPECIAL $16,250

69 Commer
CAMPER VAN
4 cyl., 4-spd, radio. Special $3995
Speecial $3995

78 Security 22 ft.
BRAND NEW MOTORHOME
On FORD chassis, 400 V8 auto., P.S., P.B., stereo, fully self-contained including tub and shower.
Only $20,575

78 Security 23 ft.
BRAND NEW MOTORHOME
On CHEVY chassis, 400 V8 auto., P.S., P.B., stereo, tape deck, fully self-contained.
Only $21,950

Come See and Compare Our RV VEHICLES and Used Car Selection
SEE
PAUL SMITH
and
SYD BURGESS
DIR. D-00840A
3240 Douglas at Cloverdale
382-2313
OPEN 9 'TIL 9 P.M.

DOMINION MOTORS
HOME OF
—LAYTON—HOLIDAIRE trailers
—KIT Campers
—CHINOOK Motor Homes

GREAT
Selection Of Good Used RVs

15 Ft. CANADIAN CARAVAN Trailer with furnace, ice box, 3-burner stove. Sleeps four. $ 895

74 HOLIDAIRE Trailer 16 ft. includes: Stove and oven, toilet, fridge, furnace, awnings. $4195

75 GALAXIE 11 ft. with toilet, furnace, fridge, stove and oven, and boat rack. $3795

75 WEEK-N-DER 11 ft shower, toilet, fridge, furnace, stove with oven, blower fan, hydraulic jacks, TV aerial. $4295

75 DATSUN Fibreglass MINI MOTORHOME, complete with porta-potti, furnace, 3-burner stove, fridge, sink, sleeps 4. $7950

PARTS, ACCESSORIES
REPAIRS
HOURS OPEN
Mon. to SAT., 8 A.M. to 5 P.M.
Dealer Licence Number D-00448A
1703 BLANSHARD ST.
(Across from Hudson's Bay parking lot), Victoria, B.C. 385-5012.

IMPALA CAMPING WORLD
APOLLO
OTTO
BOLER
LIONEL
WINNEBAGO
FLEETCRAFT, SUNDOWNER
HOLIDAIRE, LEISURECRAFT
CANOPY TOPS — ACCESSORIES
PAT BAY HWY., SIDNEY
656-5504 MDL 248B

OPEN 7 DAYS
Book Tent Trailer Rentals NOW
LIMITED STOCK 1978 LIONEL hardtop camping trailers. C-W stove, sink, ice chest, and spare tire, sleeps 6. Canada's most popular model.
ONLY $2595
NOT MANY LEFT!
'78 FLEETCRAFT TANDEM self-contained trailer $4895.

OKANAGAN
MOTORHOMES — CAMPERS
TRAILERS — CANOPY TOPS
Parts and Accessories
— REPAIRS —
"We Install Hitches and Do Wiring"
NOW OPEN 'TIL 9 p.m.
THURSDAY AND FRIDAY
LOGAN'S RV SERVICE CENTRE
650 Burnside near Douglas
384-0213 D-00287A

28' AQUARIUS MOTOR HOME
Bought new June 77, only 12,000 miles, absoutely loaded; too many items to mention. New price was $31,000; selling for $23,500. Will take travel trailer, small car or truck in trade or cash offers. 652-1562 anytime.

1973 TERRY 25' WITH TWIN beds, forced air furnace, tub and shower, big twin door fridge, eye-level oven. Awning — Real clean. Coastline Trailer Centre. 3388 Douglas St. 382-6102. D-01346A.

1974 GMC 26' MOTOR HOME built by General Motors. This unit has every possible option and is in beautiful condition. New price $51,000, asking $36,500. 479-4200.

'74 VW WESTPHALIA CAMPER van, sleeps 5. Equipped with stove, fridge, sink, tape deck, gas heater. Economical transportation. $6,000. Ganges, 537-2882 after 6.

1977 DODGE VAN TRADESMAN 100, custom camper roof, custom windows, shag carpet, automatic, power steering, power brakes, $5200 or best offer. 385-2029 after 4.

19' 1972 TRAVELAIRE TANDEM trailer. Shower, toilet, 2-way fridge, roll-away awning. Sleeps 6. Asking $4,500. 4452 Majestic Dr. 477-2154.

STORAGE PROBLEM. STORE your boat, camper or recreation vehicle at 2145 Keating X Rd. Fenced. 658-5515.

MOTOR HOME RENTALS
Units to accommodate from 2 to 8 persons; bookings from Aug. 23rd on. 479-5512.

MINI MOTORHOME FOR SALE. All conveniences plus CB and tape deck. Good condition. Phone 592-9420 after 6 p.m.

BUCCANEER CAMPER FITS IMport truck fully equipped, including 3-way fridge, $1,200 firm. 598-3673.

MO HO RENTAL
19' Motorhomes. Low rates
Ph. 384-0233 — 478-6368

HARDTOP TENT TRAILER, EXcellent condition, sleeps 6, icebox, cupboards and table, $995, or best offer. 477-7003 before 10 p.m.

10½' CAMPER, FRIDGE, STOVE, oven, toilet, and pressure water, 478-3917.

6 ALUMINUM CANOPY FOR IMport truck, has windows and racks, $225. 658-8858.

NEW BONAIR FOLD DOWN trailer for rent, stove, heater, ice box. 386-6582.

1969 GLENELLE 12' TRAILER. Brakes, sleeps 6. Tested. $1,495. 477-1245.

AIRSTREAM 19' IN GOOD CONdition; $3500 or best offer. 383-1882 after 5.

TENT TRAILER WITH 3-BURNer stove, table, porta-potti and mattress. $550. 656-6984.

1975 GMC VAN DURA MOtorhome, loaded, low mileage, $10,000. 388-7454.

WANTED TO RENT, MINI OR motor home, this Friday, 479-2790 or 592-4320.

WILL TRADE 26' CABIN CRUISer for motor home. 479-3471 evenings.

BRENTWOOD TENT TRAILER, ask ng$200, 6 years old, in good shape. 479-1761.

1972 VW CAMPER, POP TOP, add-a-room tent. Sleeps 4. $4,500 or offers, 479-4457.

8' CAMPER FOR RENT
652-3678.

168 CAMPERS, TRAILERS and MOTOR HOMES

PEDEN
RECREATIONAL VEHICLE LTD.

VANGUARD
SUPER SUMMER SALE
Continues
(SALE ENDS JULY 17th, '78)

Motorhomes

22½' VANGUARD
DODGE CHASSIS. Features large rear bathroom and bunk beds. Hi-back swivel seats on Dodge chassis. Super family motorhome.
SUPER SUMMER SALE $19,995

22½' VANGUARD
CHEV CHASSIS. Features full moulded fiberglass roof, large rear bathroom and deluxe awning, on heavy duty Chev chassis CW tilt steering and cruise control.
SUPER SUMMER SALE $20,495

24½' VANGUARD
FORD CHASSIS. This is the motorhome to escape south in this fall. Large rear bathroom comfortable lounge, dinette. Features full fibreglass roof, cruise control and tilt steering.
SUPER SUMMER SALE $20,995

"VANGUARD
Quality At A Price
YOU CAN AFFORD"

PEDEN
RECREATIONAL VEHICLE LTD.

VANGUARD
Van Conversions
JUST ARRIVED!!
New DODGE Maxi Van conversion with shower. A super new floor plan.

"VANGUARD
Quality At A Price
YOU CAN AFFORD"

Campers
SEE THE COMPLETE LINE OF
"Superior"
Vanguard Campers
8'—8'9"—9'6" and 11'
ALL IN STOCK FOR IMMEDIATE DELIVERY

"VANGUARD
Quality At A Price
YOU CAN AFFORD"

PEDEN
RECREATIONAL VEHICLE LTD.

VANGUARD
Trailers
JUST ARRIVED!!
25' 5th Wheel
FEATURING: Large rear bathroom, eyelevel oven, large fridge, forced air furnace, etc. A real beauty.

15 FT. VANGUARD
Compact, ideal for family, sleeps 6.
SUPER SUMMER SALE $2995

27 FT. VANGUARD
Large double bed in separate bedroom plus super lounge area, ideal to take south this fall.
SUPER SUMMER SALE $10,495

23 FT. VANGUARD
Deluxe tandem with large rear bathroom and bright roomy lounge area. The ideal vacation unit.
SUPER SUMMER SALE $9295

TRADE-INS

71 8½' Vanguard C-W Htg.	$1695
72 9½' Security loaded	$3195
76 GM Crew Cab ¾ ton	$6895
77 Dodge Vanguard Van	$11,500
77 24' Vanguard Mint	$22,000
11' Deluxe Vanguard	$ 5,995
71 9½' Vanguard	$ 2,295

Parts And Accessories Store
RENTALS
REPAIRS
Van Tops Installed

PEDEN
RECREATIONAL VEHICLE LTD.
PEDEN R.V. LTD.
D1950A
2855 QUESNEL ST.
386-3464
Behind Empress Pontiac Buick

RENT NEW DELUXE MOtorhome. Accommodates six. Off season rates. 477-2333.

ALPINE TENT TRAILER PLUS stove and add a room, $300. 478-6074.

1977 VANGUARD 23' MOTORhome, fully equipped, 9500 miles, like new. Reasonable. 474-1563.

1972 CENTURY FIBERGLASS hard top tent trailer with canopy, $500 or best offer. 478-7467.

CAMPER, 9½', 1975, TOILET, furnace, 3-way fridge and stove. $3200. 478-1069, or 478-0710.

1972 F-250 WITH 9½' CAMPER. $3900. 1855 Emery Place.

TENT TRAILER FOR RENT. 478-2316.

168 CAMPERS, TRAILERS and MOTOR HOMES

COASTLINE
TRAILER CENTRE
3388 DOUGLAS
(Across from Suburban Motors)
Big Inventory of
TRAVELAIRE, FRONTIER, RUSTLER, PROWLER, TRAVELMATE
Trailers, Campers, Motorhomes
PLUS
Consignment Sales
LET THE PROFESSIONALS SELL YOUR RV
OPEN NIGHTLY TIL 8 P.M.
Monday thru Thursday
for PARTS AND RV SALES
SUNDAYS 1 p.m. to 5 p.m.
382-6102
D-01346A

BOB'S
MOBILE HOMES LTD.
25 Crease 386-3623
DL 00414A
SUMMER SPECIALS

21' NOMAD, tub, 6 cu. ft., fridge, furnace, storm windows, double insulation top and bottom. Sleeps up to 7.
Only $6995

17' NOMAD 3-way fridge, shower, toilet, 2 holding tanks, furnace, sleeps 6.
Only $4995

Good Selection of Parts and Accessories
PROPANE

Fennell's
TRAILER SUPPLIES LTD.
PROPANE — REPAIRS AND APPLIANCE SERVICE
Custom Building and Van Conversions
Large Parts and Accessories Store
652-3941
Mon.-Sat. 9 to 5
Sun. 12 to 4
6459 Patricia Bay Hwy.

DOGWOOD TRAILER SALES
PARTS — PROPANE
WESTERN WILDERNESS
Campers
WILDERNESS KOMFORT
Trailers
2630 Deville Road
Highway 1 at Millstream
478-6841 DL-00421A

ARE YOUR TRUCK SPRINGS ADEQUATE?
We sell and install DENDOFF overload springs for all trucks including imports! Phone 384-0213.
LOGANS RV SERVICE CENTRE
650 Burnside East, near Douglas

TENT TRAILER (CAPRI). Sleeps 6. Table, two bench seats, 2-burner stove, sink, ice-box awning, 4 jacks, good condition. $1,450. Phone 384-4351.

1 H.T. TENT TRAILER, SLEEPS 4-6, comes with 2 foam mattresses, spare tire, also has table and seating area and small detachable table for outside. $550.00. 595-3771.

1976 SPORTSCOACH 25' MOTOR home. Deluxe model, too many extras to mention. Low mileage, asking $28,500. 382-3905 or 656-2583.

TWO 8' TRUCK CANOPIES, ONE Seagull brand, good snape, $350. One home built, great for hunting, $125. 382-1933.

'74 22' TAURUS TANDEM WITH awning, excellent condition. 658-5536.

MINI HOME, KOKANEE 1977, 7500 miles open to offers, contact 656-2223.

RENT. NEW 8' CAMPERETTE. Sleeps 2, Stove, ice box, furnace. Weekly, — $40. 479-2846.

16' TRAVEL TRAILER. SLEEPS 6. 2-Way fridge, stove with oven, toilet. 642-5865.

1976 EMPRESS MINI, 20', sleeps 6, air conditioned, offers. 652-2914.

1973 9' ELITE TRAILER, PROpane stove, icebox, sleeps 2, like new. 658-5908.

FOR RENT — TENT TRAILER, July 21-August 7. 598-1649.

FOR RENT — 26' WINNEBAGO deluxe. Sleeps 6. Phone 642-3502.

1975 LIONEL HARDTOP. SLEEPS 5, with canopy. 478-7222.

CAMPER FOR RENT BY WEEK or month. 384-6265.

TENT TRAILER FOR SALE, $300. 382-7089.

1972 OKANAGAN CAMPER, 1977 canopy for import trucks. 656-5970.

169 MOBILE HOMES AND PARKS

ACREAGE PLUS SOME!
On 13½ acres. Beautiful 24x60 with water view. Like privacy? You've got it. Long term lease. Don't wait! Buyright, 474-2154.

FURNISHED 3 BEDROOM MObile home. 12x60. 22 Spectacle Lake. $800 down, and take over mortgage. Only $12,000 still owing. 592-7847.

CAN'T BE DUPLICATED
Repossession of this new 24x52 gives you a tremendous saving on a beautiful water view location. Buy Right Homes, 474-2154.

HAVE EXCELLENT DEAL ON 3 BR D.W. in lovely park in Sooke. Like new, large fenced back yard, sundeck. Friendly Mobile Homes, 474-1288. DL-01635A.

2 BEDROOM TRAILER, $13,900. Furnished. Easy financing. Includes washer-dryer, air-conditioner, sundeck, and utility shed. 474-1628.

LOTS FOR LONG TERM LEASE or purchase for approved mobile homes, Victoria area, call owner, Mr. Krupps for more information, no agents please, 382-5034

CLEAN AS NEW, CRAIGFLOWER 2 BR, front kitchen, garburator, washer, dryer, air conditioner, 4 minutes to downtown. Friendly Mobile Homes, 474-1288. DL-01635A.

TERMS BY OWNER
12' x 60' Deluxe with wider living room, appliances. Close in, low rent, low interest. 477-7750 (Days: 383-5524).

REDUCED $2500, MUST SELL 1975 Chancellor, 8x20 addition, 8x7 shed, 2 appliances, large lot in beautiful Lannon Creek Park; $12,500. Phone 479-4828 or 642-5338.

LOOK HERE!
Single wide 2 BR front kitchen model. Lovely park, country setting; $4900. Friendly Mobile Homes, 474-1288. DL-01635A.

NICE BRIGHT 2 BR. SINGLE wide with rec. room add-on, Langford. Walk to all services, fenced yard; $12,900. Friendly Mobile Homes, 474-1288. DL-01635A.

WANT TO BE CLOSE TO EVerything? See this 2 BR 12x56 in Colwood. Has a nice addition. Friendly Mobile Homes, 474-1288. DL-01635A.

BRAND NEW 14X56, 24X44, 24X52, 24x50, in beautiful treed setting with very large lots! 10 min. from Vic. Buyright, 474-2154.

A STEAL! A DOUBLE WIDE for the price of a single wide. Call today to view. Friendly Mobile Homes, 474-1288. DL-01635A.

169 MOBILE HOMES AND PARKS

Convenient At
TWIN OAKS
Close to fishing
Close to Golf
Close to Shopping
Close to Bus
Close to Downtown
Close to all amenities
Hurry today! Only 12 locations left, luxurious sized park with generous lawn and the newest development of its kind in town.
Buy Right Homes
474-2154 anytime
Trans Can at Spencer
Daily 9-8
Twin Oaks Office 2-4, 7-9

Friendly Mobile Homes
BUYING OR SELLING?
For a sincere interest in your needs call:
1-1002 Goldstream Ave. Victoria
Vic. 474-1288 Mill Bay 743-5564
24 hours DL01635A

3 BEDROOM MOBILE HOME ON large private lot, situated off Jacklin Road, Langford. $39,900 includes mobile home, 12x16' addition, the lot, fridge, stove, washer, dryer. $1500 cash or trade plus approximately $360 per month. If you have had credit problems before, call us anyway. Call Stu Krupps, 382-5034, no agents please.

FOR SALE: 2 BEDROOM MObile home, in quiet adult park, Langford area, large living room and kitchen, wall to wall carpeting, stove, and fridge included. Secluded patio for your summer enjoyment. Asking $14,000. Phone 478-7193.

OWNER WILL CARRY FINANCING
on this 12x48 Moduline. Very clean home in a family park.
Buy Right Homes Ltd. 474-2154. on the Trans. Can. Hwy. at Spencer.

BEAUTIFUL LOCATION
Adult park — all amenities — just listed — will go fast — ideal for single person or couple — no pets.
Buy Right Homes Ltd. 474-2154 on the Trans. Can. Hwy at Spencer.

OWNER FRANTIC
Lake view. Needs T.L.C. but at this price $13,900 it's still an excellent buy.
Buy Right Homes Ltd. 474-2154 On The Trans Can Hwy. at Spencer.

CAN'T BE DUPLICATED
Repossession of this new 24x52 gives you a tremendous savings on a beautiful waterview location.
Buy Right Homes 474-2154 on the Trans. Can. Hwy. at Spencer

PRIVATE, 2 BEDROOM, CLEAN, 12 wide. New drapes, and carpet. About 5 miles from city, small quiet park, immediate occupancy, children welcome, pets on approval. Small trade considered. 388-5464-541. No agents please.

$6900. ON BUS
Privacy and shopping all in one. Shopping only 3 blocks away. Will go fast so call today.
Buy Right Homes Ltd. 474-2154
On the Trans Can Hwy at Spencer

12X68 3 BEDROOM, VERY GOOD shape, addition 10x20, 10x21 glassed-in veranda with patio door, all skirted, tool shed included, parking for 2 cars, Mobile Home Park, Sooke, offers, 642-3694.

LIKE COUNTRY? A LAKE? Tennis? Hiking? 24x48 3 BR double wide. Most beautifully located. Family or adult; pets welcome. Call right now, Friendly Mobile Homes, 474-1288. DL-01635A.

ACREAGE PLUS
On 13½ acres. 60x24 Moduline with a waterview. Like privacy? You've got it. Lease available.
Buy Right Homes Ltd. 474-2154 on the Trans Can Hwy at Spencer

1973 KENTWOOD MOBILE, large living room, 2 large bedrooms, 6'x12' entrance, on 80'x125' leased lot. No reasonable offer refused. Before 6 p.m phone 112-743-4308; after 6 p.m 112-743-2681.

DELUXE MARLETTE, FULLY furnished, dishwasher, garburator, peaked shingle roof, many interior extras, offers. 642-5828 after 6 p.m.

1972 LAMP LIGHTER, 2 BED room mobile home, 56' long, rugs, applainces, shed 12x12, $16,000. But, open to offers, 386-9136.

68 FOOTER — 3 BEDROOMS, IN family park, double parking, suitable for retired or business couple. 592-3904.

OVERLOOKING LAKE!
Beautiful 12x64 with large sundeck. Owner will look at after! Close in! Buyright, 474-2154.

IMMEDIATE OCCUPANCY, NO. 53-2587 Selwyn Rd., Adult park, many extras. To view phone 474-2994, 479-1077.

PRICED LOW
Small self-contained mobile home, ideal for single person. 384-2890.

1974 AMBASSADOR, 12X68, WASHer, dryer, 3 bedrooms, $16,900, 112-743-9662, Mill Bay.

TRADE YOUR MOBILE HOME
On my large house and workshop on Wilkinson Road. 474-2154.

10X50 ESTAVILLA, GOOD CONDItion, carport, shed, patio, adult park, Colwood Corners. 478-4562.

COSY 2 OR 3 BEDROOM, CLOSE to town. Offers. 478-5340.

178 SUMMER HOMES COTTAGES, RESORTS

TAKE YOUR WHOLE FAMILY on a weeks vacation $250. SNOWATER AT MT. BAKER (1¾ hrs. from Tsawwassen). One bedroom condominium — weekly $250 (max. 4 persons). Two bedroom — weekly $295 (max. 6 persons); full kitchen, two pools, saunas, tennis courts, racquet ball, etc. Barbeque facilities, national park at your doorstep. Call 382-3121.

FURNISHED MOBILE HOME, 1 block from beach, Buccaneer Beach, subdivision, $300, July, Aug., Sept. 112-753-7329, 112-757-8510.

CEDARS RESORT AND MARINA, Box 948 Lake Cowichan, B.C. Housekeeping units and camping. Reservations: 749-6033.

181 TOURIST ACCOMMODATION

ENGLISH STYLE BED AND breakfast. Daily, weekly rates available. 595-5411 or 595-2697.

FULLY FURNISHED 1-BEDroom apartment for the month of August, 383-7970.

ROOM TO RENT, ALL INCLUDed, fridge, stove, T.V., close to town, 384-2504.

190 ROOM AND BOARD

OAK BAY GUEST HOUSE, 1052 Newport for senior citizens, single room with toilet and basin, share bathroom; also double room fokr two persons, self-contained. 1 single room self-contained. 598-3812. Evenings 595-1694.

ROOM AND BOARD FOR SEnior citizen, 60 years or over, monthly rate $260. Phone for appointment 383-3460. 40-110-69-009.

JUBILEE AREA, WORKING OR retired person preferred. Parking space. 598-6519.

PLEASANT ROOM FOR MALE university student or working man. 592-7484.

193 ROOMS TO RENT

NEAR VICTORIA GENERAL Hospital, 1029 Pakington, comfortable clean room, suit pensioner. 382-2964.

COMFORTABLE ROOM WORKing man, sharing kitchen, $100. 1409 Camosun 382-8375.

COZY FURNISHED ROOM TO rent, Glanford area, $100 monthly. 479-2445.

528 LAMPSON ST. FURNISHED, carpeted, share kitchen, bath, etc. $100. 384-7280.

ROOM, SINGLE OR DOUBLE, with or without board, 592-2712, or 382-4536.

FURNISHED BEDROOM FOR rent. $85 a month. 385-0058.

197 HOUSEKEEPING ROOMS TO RENT

LARGE MODERN HOUSEKEEPing rooms. Private entrance. Close to university. $120 per month. 477-1031.

197 HOUSEKEEPING ROOMS TO RENT

FURNISHED 2 ROOMS, AND kitchenette, $125 a month, 2 rooms furnished, $90 a month, heat, light and water, bus at door, pensioner or quiet working lady, 382-6664.

NEAR BEACON HILL PARK
One block from Cook, furnished room. Rent of $105 per month including heat and light. Call 477-0073 after 5 p.m.

STADACONA PARK
Bright housekeeping room in lovely older home. Private entrance, lovely garden and laundry facilities. 595-0765 or 595-5376.

HOUSEKEEPING ROOMS
Tourists welcome. Room for rent $125 month. Vic West area. Phone 383-1570, 384-5605.

DOWNTOWN EVERYTHING SUPplied, stove, fridge, quiet working man or active pensioner. 711 Johnson.

YOUNG WORKING PERSON TO share house in James Bay. $75 a month, $9 week food money. 383-2622 after 5.

SIDNEY. CLEAN, CLOSE SHOPping centre, washing facilities, 598-7823.

ROCKLAND MANOR, WELL furnished room with private kitchen, quiet house, 595-8295 after 5.

HOUSEKEEPING UNIT, FERNwood area; suit single male. $98. 385-5262.

LARGE ROOM WITH KITCHENette, share bath, quiet working person. 598-3472.

BRIGHT, CLEAN ROOM UTILIties included, student or quiet gentleman. 595-3865.

ROOM FOR OLDER MAN, NON drinker, fridge, stove, sink, $100. 1255 Pandora.

JUBILEE AREA
Upper room in older house, available now. 595-6493.

$85, WALKING DISTANCE TO town, open for rent 11 a.m. to 1 p.m., 1157 Johnson Street.

2 ROOMS, 1 WITH KITCHENette. Quiet working ladies. Nonsmoker. $100. 931 McClure St.

CLEAN, OWN KITCHEN, SINK, 1007 Johnson.

200 APARTMENTS TO RENT UNFURNISHED

SEASPRAY
PROPERTIES LTD./ REALTOR
1911 QUADRA ST.
386-3124 (24 hrs.)
"THE APARTMENT SPECIALISTS"

E. G. PRIOR APTS.
2622 PRIOR ST.
"EXCELLENT RENT VALUE"
HEAT INCLUDED
Extra lge. corner suites with w-w carpets. stove, fridge, drapes, lge. walk-in closets. Bldg. features controlled entrance, roof deck. storage on each fl., laundry room.
1-Bedroom from $170.
2-Bedroom from $250
To view call the Fowlers
384-5335

AVAILABLE AUGUST 1st.
—including heat and cablevision.
PANDORA ST. — 1 bedroom suites from $192.00; 2 bedroom suites from $249.00,
FORT ST. — 1 bedroom suite $156.34
HUMBOLDT ST. — 1 bedroom suites from $168.80; bachelor suite $157.79
OSWEGO ST. — bachelor suites from $139.50; 1 bedroom suite from $182.75
CHRISTIE WAY — BACHELOR suite $129.47.
TO VIEW ANY OF THE ABOVE SUITES PLEASE CALL 385-3411 or VISIT OUR OFFICE, KER & STEPHENSON LIMITED 680 BROUGHTON ST.

SEAFORTH NOW RENTING
Townhouse units and Penthouse suites available now. Renting from $305-$400. UP TO 2 MONTHS FREE RENT IN THE YEAR PROVIDING YOU RENT BEFORE AUGUST 1ST. Amenities include: Controlled underground parking, fridge, stove, washer and dryer.
547-549 ESQUIMALT RD.
Manager: Suite 10. Phone 384-7735 or 9-5 Weekdayts, 388-4232.

OAKVIEW MANOR
3420 Quadra St.
386-6574

Bachelor Suites from	$160.00
One Bdr. Suites from	$180.00
Two Bdr. Suites from	$260.00

Includes heat and water — $50.00 reduction on first month's rent — No rental increase for at least one year from date of occupancy.
P. R. BROWN & SONS LTD.
762 Fort Street 385-3435

2 BDRM. $260
AVAILABLE IMMEDIATELY
1 BDRM. $190
BACH. $175
AVAILABLE AUG. 1st
1010 McKENZIE
To view phone Mrs. Henderson, 479-6486. Goodwyn Management.

ESQUIMALT
Near Naden, 1-2 bedroom apts. to rent. Close to everything. Children and pets accepted. Call
HAL BARBER
385-4632 385-1047
Wall & Redekop

JAMES BAY — FOR RENT August 1st 1-bedroom suite $195 per month, in older house recently converted to duplex. Suite has private basement for storage, sundeck and garden with fruit trees. Call 477-0726 after 7 p.m.

PACIFIC SHORES, OAK BAY AREA. Available August 1st - 2 bedroom, partly furnished. Well kept building — sorry no pets. MONTREAL TRUST 386-2111 or 598-2367.

ESQUIMALT, 3 BEDROOM suite, $260. 2 bedroom suite $225. Heat, cable included, elevator, balcony, quiet building, 386-2730, 479-5205.

1 BEDROOM, $189. 2 BEDROOMS, $232. Main floor, modern block near Stadacona Centre. Quiet mature persons. No pets. Infant welcome. 1 to 7 p.m. 595-3379.

NEAR WOODWARD'S
Large 1-bdr. suites in modern block, from $180, including heat and cablevision. 382-0088.

APARTMENT AT JAMES BAY Park, bus at door, 4, 1 bedrooms 3 with hardwood floors, 1 with carpet, (2) $182, $183 and $185. 384-5690.

ESQUIMALT, ONE BEDROOM units, ground level, $210, second, $210, third, $220. John, 477-8096, 386-3231.

LARGE, BRIGHT 1 BEDROOM basement suite, available July 15th, to a single, non-smoker. 656-4425.

INNER HARBOUR. LARGE LUXurious 2 bedroom suites. All amenities. $480 per month and up. 592-6816.

SMALL BACHELOR SUITE. Heat included. Fairfield area. $110. Phone before noon. 384-5463.

1 BEDROOM APARTMENT. $120 per month, available July 15. 384-9758, after 3:30 p.m.

SINGLE PERSON FOR SMALL dwelling, $125 month, Rock Bay area, 721-5387 after 8 p.m.

CONDOMINIUM 2-BEDROOM suite across from Beacon Hill Park. Rent $325. Phone: 384-1381.

LARGE 1-BEDROOM SUITE, share washroom, utilities included $125 383-4082

200 APARTMENTS TO RENT UNFURNISHED

BROWN BROS. on BLANSHARD

"People Helping People"

FIRST CHOICE IN APARTMENT RENTALS

REDWOOD PARK

(155, 157 Gorge Rd. E.)

Want to make a change? Tired of the same old place? Why not make your spring move to a bright, fresh suite in Redwood Park featuring a full-sized swimming pool, sauna, covered parking, and sundecks? Available immediately, one and two-bedroom suites from $200.00 and $285.00, heat included. Please call 382-6407.

ELLERY APTS.

837 Ellery St.

One of our best apartment dollar values priced from $225.00 for two-bedroom suite, and from $190.00 for a one-bedroom suite. Heat included. Children welcome. For appointment to view please call resident manager 386-0045.

GORDREAU APTS.

129, 131, 135 Gorge Rd. E.

Enjoy the quiet of the Gorge waters while you enjoy a swim in the beautiful full size pool, or relax in the swirl pool and sauna. The suites are large with a full sized balcony. Price to rent from $190.00 or one bedrooms and from $235.00 for two bedrooms. For appointment to view please call 382-0981, 383-6436 or 383-0530. Further information call Brown Bros. Agencies Ltd. at 385-8771.

MANCHESTER COURT

565 Manchester Road

Quiet area just off the Gorge. Close to downtown and major shopping areas. Very large suites, heat included. Dishwashers in all two bedroom suites. Priced to rent one bedrooms from: $205.00. Two bedrooms from: $270.00.

Please call resident manager at 382-7874.

1321 FERNWOOD

Large two bedroom suites with outside entrances. Located between Yates and Pandora. Quiet, back from main street. Walking distance from town. Just $200.00 with wall to wall carpets. 1 child welcome. To view please call Brown Bros. Agencies, Ltd. 385-8771 or stop by at the office.

DON QUADRA

3244 Quadra st.

Located on high Quadra, just north of Tolmie Ave. Quiet with nice view overcity, heat included, wall to wall carpet, large balcony, walking distance from Mayfair Shopping Centre. Good bus service to all points right at the door. Park like atmosphere.

1 Bedrooms from $192.00
2 Bedrooms from $256.00

Please call our resident manager to view at 388-5740 or call our office at 385-8771 at any time. For further information contact Brown Bros. Agencies at 385-8771

BEAT US? NOBODY CAN!

NO WHERE ELSE CAN you find in a new building

BACHELORS AT	$145
1-BRs at	$175
2-BRs at	$225

DON'T WASTE TIME going here, there and everywhere. Come to us for our service of one-stop catalogue shopping.

CALL US NOW to have one of our experienced apartment rental specialists drive and show you a wide selection of apartments in all areas of the city.

Office: 386-3281
Evenings — Weekends:
Frank Staples — 477-9177
David Forbes — 384-5827
K.I.M.

UNIVERSITY AREA
One 1-bdrm and two 2-bdrm suites Controlled entrance, elevator, underground parking. 1 year old. Furnished or unfurnished. Bill McCarter, 592-3970 or 385-9741. HENDERSON REALTY LTD.

ATTRACTIVE 1-BEDROOM suites available August 1. Top floor $190 and $197. Includes heat, cablevision, parking, locker, electric fireplace, beams, wall-to-wall shag, drapes, plenty of closet space. Esquimalt. Young child welcome. No pets. Resident Manager: 385-8592.

VILLA WEST APARTMENTS TO rent, 2-bedroom apartment, wall to wall carets, cablevision, heat, stove, and fridge included. Children welcome. 2 bedrooms starting at $221 per month. $75 security deposit. No. 105-783 Dominion Street.

ONE-BEDROOM $185, BACHELORS $165, everything included accept Hydro and telephone. Wall-to-wall carpet, private balcony. Children and pets welcome. Reliable person over 20. 388-8813.

LOVELY 2 BEDROOM PLUS den condominium in Fairfield. Top floor corner unit in small building. Bright and very clean. Available immediately. $325. Please phone 658-5695.

VIEW ROYAL
Bachelor suite, quiet adult block near bus. Available July 15. $127, 479-5648 after 6.

SENIOR CITIZENS — OAK BAY area, bachelor suites, handicap suites available for non-smokers, reasonable. For information phone 592-2231.

JAMES BAY
Available immediately large sunny 2-bedroom corner apartment, top floor. $277. Mature persons only. Resident Manager 383-2117.

ROCKLAND AREA
1-bedroom apartment, second floor, suitable for middle aged couple. Available August 1st. 598-5314.

1 BEDROOM SUITE, ADULTS only, no pets, 2 blocks from Mayfair, $150. 383-8601.

LANGFORD, COLWOOD AREA, large two bedroom, utilities included, near schools. 478-4109.

BEAUTIFUL
2 Bedrooms, 1½ baths, many extra features. 383-5427.

MODERN 1-BEDROOM, HEAT, hot water, cablevision, parking included. $165.85. 388-5810.

NEWLY DECORATED APARTments 614 Esquimalt or furnished. 592-4673 or 388-4269.

AUGUST 1, 1 AND 2 BEDROOMS, pool, tennis courts, small pet welcome. Lampson St. 383-5641.

4 PLEX, 1 BEDROOM SUITE, Esquimalt Road. 477-8929.

1-BEDROOM APARTMENT. PEMbroke St. $170. No pets. 383-0130.

SPACIOUS STUDIO SUITE, Fernwood area. $159. 385-5262.

ESQUIMALT 1 BEDROOM, VAcant now. $140. 478-0157.

FREE RENT

Move In Now
No Rent til August

CLOVERDALE Townhouse Court
991 CLOVERDALE

BACHELOR OR 2-BDRM. SUITES
Attractive central courtyard garden

HEAT AND CABLE INCL.

Covered parking available.
Children welcome.
Close to stores and schools.

OPEN TO VIEW 12 'TIL 7 P.M.

Contact Manager, Suite 113, 385-0502 or 385-0391 Ans. Service, or Anglo Canadian Real Estate Mgmt. 386-8855. GREENBANK DESIGNS DIV. LTD.

BEACON HILL PLAZA

151 St. Andrew's, 140 Douglas
eacon and Simcoe
Beacon and Simcoe

Beacon Hill Park

- —woodburning fireplaces
- —penthouses with lofts
- —private gardens with generous patios, cedar trellis, arbors
- —spectacular views of ocean, mountains, harbour, parliament buildings and park
- —live in Victoria's finest apartments, close to ocean waterfront and downtown shops, across from beautiful

Beacon Hill Park
ADULT ORIENTED
BY APPOINTMENT 384-5242

SIMILAR APTS.

PANDORA HEIGHTS
1220 PANDORA AVE.
Large luxurious 2-bedroom suite, wood burning fireplace, large private balcony, 3 blocks from downtown. Available immediately. 384-1038 or 382-2012.

GREAT FOR TODDLERS

Owners transfereed and leave with regret 3 bedrooms (one down) livingroom, family room with fireplace and built in bar. Kitchen with eating area, fenced yard — sacks into a toddlers play park. Only $51,900.

JACK GRANT
382-9191 BUS. RES. 477-8172
THE PERMANENT

GONZALES BAY AREA. LOVELY 2-bedroom upper suite in a triplex. Living room with fireplace, separate dining room. Sea view, sundeck. Wall-to-wall carpeting, drapes, fridge, stove, and use of washer and dryer included. $325 per month. Available August 1. References required. 592-1049 or 598-3976.

AQUARIUS APTS
James Bay area. Clean, modern suites, wall-to-wall carpet, drapes, range, fridge, cablevision. Swirl pool and sauna. Mature persons only, no children or pets. Bachelor Apt from $165; Bedroom and den, $210; 2 bedroom, $275. Phone 384-7627 or 595-6978 evenings.

SOUTHERLAND HOUSE
69 BURNSIDE WEST
Sunny 1 bedroom apartment $179. Quiet bachelor apartment, $169. Available immediately, controlled entrance, on bus line, close to shopping, patios, fridge and stove, w-w days, 388-5454.

HILLSIDE-COOK AREA
2 BED, 2 BATH
Available Aug. 1st, a lovely corner suite, renting for only $269 per month, including heat, cable, etc. For further details please call 386-0112. Adults only, no pets.

VACANT LARGE 1 BEDROOM, modern, bright suite. No steps, large living room, fireplace, wall to wall, fridge and stove, good storage. Share garden. Country atmosphere. Non-smokers. $250 per month. 652-2350.

FAIRFIELD AREA
Large, bright one bedroom suite at street level in quiet older block. Large windows on three sides, front and rear entrance. Storage, locker and laundry room 595-0765 or 595-5376.

VICTORIA WEST, 1-BEDROOM and bachelor suites, heat, cable, parking, free, clean, quiet block, close to bus stop and downtown, reasonable, mature people please. 386-7245.

SEMI WATERFRONT SUITES
Beautiful park like setting, play area, near schools, one child only, no pets, tennants pay all hydro and cable, reliable tennants only. 386-0604.

AVAILABLE AUG. 1 GORGE DIStrict. Reasonable. Spacious self contained 2-bedroom suite. 3 mile circle, right on bus line. Quiet adults please. No. 6-2803 Admirals Rd.

ONE-BEDROOM LOWER SUITE. Close to Sears and Jubilee. Fridge, gas stove, and heat included. Children and pets welcome. $180 per month. Available August 1. 592-1049 or 598-3976.

VERMAY MANOR
Has 1 and 2 bedroom suites available now. Adults, no pets. 385-4132, 384-9793.

ORCHARD HOUSE
Deluxe 1 bedroom, downtown location, swimming pool, sauna, whirlpool, workshop, etc. $275. Available August 1st, 477-6296.

JULY RENT FREE
Large 2-bedroom suites available in quiet controlled building, all utilities included; near park and stores. Call manager, 382-0271.

NEW QUALITY CONDOMINIUM, 2 bedrooms, frost free fridge, range, washer and dryer in each suite. $275-$290. 382-5211.

1 BEDROOM SUITE IN QUIET building, heat and gas included, available immediately, after 5. 595-1561.

HUGE TOP FLOOR OCEAN front unit. Must be seen to be appreciated. Adult oriented development. Roscoe Development Corp. 642-5254.

THE SENTINEL
In Esquimalt for that better apartment. 385-1249. 2-bedroom suites available.

JENNIFER MANOR
Quadra Street, bachelor and 1 bedroom, avaialable immediately, 385-1615.

BACHELOR SUITE IN CHARACter building, fireplace and Murphy bed, Vancouver St. 385-8514 days, 385-3017 evenings.

ONE-BEDROOM APARTMENT, Jubilee area. Children and pets welcome. Heat and water included, $195, 595-5239.

SELF-CONTAINED ARTIST'S studio in historic James Bay house. $225, phone after 4:30 p.m. 385-7063.

LARGE 1-BEDROOM, CLOSE TO Oak Bay — Victoria border, very quiet adults only. $170 includes laundry. 595-5749.

ESQUIMALT, 1-BEDROOM, $179. Heat, hot water, cablevision included. Children welcome. 478-3854 or 382-5380.

3-BEDROOM SUITE IN OLDER home. Wall to wall carpet, fridge, stove. Heat included. No pets. $275. 385-8435.

1-BEDROOM SUITE, UPPER DUplex, Quadra Hillside area. $200 per month including utilities, single person preferred. 478-9689.

BEACON HILL PARK AREA AND James Bay area. Bachelor suites available rent from $168 to $185. Adults, no pets. 592-9516.

ESQUIMALT, 2-BEDROOM condo, includes heat and hot water. $300. August 1st. 474-2467.

ONE-BEDROOM SUITE FOR rent. 867 Esquimalt Rd. Phone 382-3469.

SEASPRAY PROPERTIES LTD./ REALTOR
1911 QUADRA ST.
386-3124

1 MONTH FREE CHILDREN & PETS WELCOME

"BAYWOOD ARMS" and "BELMONT MANOR"
350-380 BELMONT RD. COLWOOD

1 Bdrms starting at $190. 2 Bdrms. at $240 per month. Buildings feature controlled entrance, laundry facilities, lgr. balconies and enclosed play area. All suites have w-w carpets, drapes and appliances. These buildings are situated close to schools, major shopping centre, Belmont Park and Esquimalt Lagoon.

TO VIEW CALL GARY & LAUREE at 474-2915

BROWN BROS. on BLANSHARD

"People Helping People"

PRESENTING PEMBROKE PLACE

830 Pembroke St. — 385-9444

WE PAY THE MOVE IN — local move paid by us on a one year lease. This quiet adult building is close to town yet away from the traffic noise. One and two bedroom suites available from $210.00 and $265.00. Heat included.

For further information please call BROWN BROS. AGENCIES LTD. 385-8771

THE VILLAGE GREEN

383-1912, 384-1955

We have bachelor, 1- and 2-bedroom apartments and townhouses available for your immediate occupancy. Manager's office, Ste. 213-122 Menzies, caretakers office Ste 14-119 Croft St.

P. R. BROWN & SONS RENTALS
Close To City Centre

ONE BEDROOM	
$172.00 Carolwood Apts. 1391 Pandora Ave.	595-5817
$179.00 Dover House 1138 Yates St.	382-1142
$176.00 Townside Manor 975 Balmoral	384-0307
TWO BEDROOM	
$200.00 Carolwood Apts. 1381 Pandora Ave.	595-5817
$236.00 Townside manor 975 Balmoral	384-0307

P. R. BROWN & SONS
762 Fort Street 385-3435

FAMILY SUITES

855 Ellery St. in Esquimalt. It will pay you to check these out right away with Mr. and Mrs. Atkinson experienced resident managers. Phone 382-2942. Goodwyn Management.

Laurel Point
LUXURY 2-BEDROOM APARTMENTS, 2 BATHROOMS, WASHER AND DRYER IN APARTMENTS. PANORMAIC VIEW. ELEGANT SURROUNDINGS IN A SECURE COMFORTABLE BUILDING, POOL AND SAUNA. LOCKED PARKING GARAGE. $525-$600 MONTH. TO VIEW CALL REALSPAN PROPERTIES LTD. 388-6454.

GORDON HEAD TOWNHOUSES
Available immediately, spacious 2 and 3 bedrooms, private patio, 1½ baths, finished rec. room, washer and dryer, minutes from school and shopping. Family oriented living, no pets. 1-year lease. Professionally managed by Edgecombe Properties. $300-$340. 477-5422 anytime.

FREE RENT ONE MONTH

1 bedroom suites $175-$195, clean modern building Quadra and Hillside, laundry room, close to shopping anb buses. Adults only, no pets. Call Realspan Properties Ltd. 388-6454 or Resident Manager 384-4530 evenings and weekends.

1 BDRM. $190
Available Immediately
2790 CEDAR HILL RD.
Modern block with shag carpets, free hot water, heat. 386-6805, Goodwyn Management.

MOSTLY LADIES BLOCK, 1 BEDroom modern spacious, $165, on bus route. Close to everything. Next to park. Esquimalt Rd. Including cable, heat, fridge and stove. Mature adults. August 1st. 383-8774, 382-1234.

NEW $249
Central location, 2 bedrooms, 1½ baths, covered parking.
VILLA LISA
1116 Queens
Res. Man. 386-3646

CAIRN VILLA
Modern one-bedroom park-like setting, off Old Esquimalt Rd. Heat, cablevision and parking. Mature adults only. Sorry, no pets. 383-3239.

ESQUIMALT-CLOSE IN
3½ room, bright ground floor apt. with heat, hot water, cable and parking, $197. Dickie Agencies Ltd. 919 Fort, 383-2810 or 382-4312.

VIC WEST
Large, 2-bedroom corner suite. Drapes, fridge, stove, cablevision, heat. Vacant July 1. Bus stop at door. $240. 478-0225, 384-6382.

GROUND FLOOR 1-BEDROOM suite, newly decorated. Top residential district, suitable middle aged refined lady, non-smoker. 595-0978.

JAMES BAY, 1 BEDROOM BASEment suite, near Dallas Road. Small pet accepted. $150 per month. 598-6229.

TWO 1-BEDROOM SUITES AVAILable August 1. $165. Adults only. No pets. Apply Suite 1-2771 Jacklin Rd. 478-3547 after 2 p.m.

HILLSIDE AND GRAHAM, 1-bedroom suite, wall-to-wall, no pets; available immediately. 386-2871 or 382-9995.

LARGE 1 BEDROOM, LARGE closets, diswasher, swimming, Swirlpool, suana, $275. 479-7756.

SMALL ONE BEDROOM BASEment apartment, $200 month includes utilities. 595-1270.

1- BDRM SUITE $160
Including heat, cable. 384-7924, 384-2772.

BACHELOR SUITE, SELF-CONtained, private home. Ben 382-7334.

SEASPRAY PROPERTIES LTD./ REALTOR
1911 QUADRA ST.
386-3124 (24 hrs.)

OFFICE HOURS
MON-SAT. 9-5
FRIDAY 9-8

"THE APARTMENT SPECIALISTS"

SOMERSET PLACE
1180 FORT
(NEAR LINDEN)
This NEW building is on the bus route. Close to school and corner stores yet you can walk to town with ease. Also FEATURED are large 14x30 rooms in basement available for storage, workshop, etc. at minimal extra charge.
1-Bedroom from $200
2-Bedroom at $250
To view call the Copas
386-0817

PARK WEST
55 BAY ST.
Large spacious suites with balconies some overlooking Vic West Park and tennis courts. This new modern building located on bus routes featurs exercise room, sauna, controlled entrance and laundry facilities.
1-Bedroom from $210
2-Bedroom from $255
To view call the Smeatons
383-7703

QUADRA TERRACE
902 CALEDONIA
Heating, hot water and parking area included in rent. Building features an elevator, sauna and is in walking distance to City Centre.
Bach at $190
1-Bedroom from $208
To view call the Hendricksons
382-0760

FINLAYSON PL. APARTMENTS
3142 CEDAR HILL
Located close to a major shopping centre and to the golf course. Dishwashers are available. Some suites have unique bubble windows.
1-Bedroom from $210
Call caretaker
Mr. Goddard 595-6040

PANDALE PLACE
1368 PANDORA
"CHILDREN WELCOME" In this Top Quality building located close to town. Lge. suites, w-w carpets, controlled entrance, laundry facilities.
1-Bedroom from $210
2-Bedroom from $265
To view call the Blawdziewiezs
384-0650

MACAULAY NORTH APTS.
980 Wordsley
Situated close to shopping but in a quiet location. Spacious suites some with excell. view. HEAT INCLUDED. Use of swimming pool, whirlpool, sauna and games rooms in adj. Block.
1 Bedrooms from $195
2 Bedrooms from $260
To view call the Alwoods
382-5622

PRINCESS PEMBROKE APTS.

1020 Pembroke St.
(By Athletic Park)

New Building
Children Welcome
Close to Town, Schools and Shopping

W to W carpets, Drapes, Large balconies, Elevator, Controlled Entrance.

DISPLAY SUITE
1-Bedroom Suites $180-$220

RESIDENT MANAGERS
MR. AND MRS. J. BRANT
382-9454
Anytime
SORRY, NO PETS
Chateau Rockland Apts. Ltd.

SEASPRAY PROPERTIES LTD./ REALTOR
1911 QUADRA ST.
386-3124 (24 hrs.)

"THE APARTMENT SPECIALISTS"

Here are just a few of our Rental Accommodations in the Greater Victoria, Brentwood, Sooke and Colwood areas to choose from.—

BACHELOR ACCOMMODATIONS		
$165	946 Balmoral	383-2045
$170	1333 Pandora	384-0944
$165	1015 Kings	388-7359
1-BEDROOM ACCOMMODATIONS		
$210	2902 Washington	386-2535
$190	1015 Kings	388-7359
$200	1333 Pandora	384-0944
$175	540 Comerford	388-4146

OFFICE HOURS
MON.-SAT. 9-5
FRIDAY, 'TIL 8
386-3124 (24 Hrs.)

PARK PLACE

2605 WINDSOR RD.
Oak Bay

For lease suites in Victoria's most beautiful and prestigious building. Pool, sauna, steam, swirlpool, underground parking, workshop, etc. Every conceivable luxury.

From $450-$850 per mo. 385-0991, 598-2411 Mr. Adrian Greenbank, Greenbank Designs Contract Division Ltd.

MODERN BLOCK
One bachelor suite, one large corner 1-bedroom suite. Free heat, hot water, parking, cable, fully carpeted. Sauna, rec. room, controlled entrance. Clean, reasonable rents. 382-4419. Cedric Steele Realty.

FORT—PANDORA
Walking distance to town. Mautre adults only. No pets or children please. 1 bedrooms from $190. 2 bedrooms from $260. 598-2394.
Kilmarnock Holdings Ltd.

CLOSE TO TOWN, CABLEVISION and heat included. Bachelor and 2 bedroom, $182-$220, for quiet mature person. 479-6171.

One bedroom upstairs suite, 1726 Stanley, $185.00 P.M. includes heat, light and water. 386-6164.
Castle Properties

ONE BEDROOM AND BACHElor available. $165 and $150. 383-8804. Quadra.

YOUR PLACE MANAGEMENT
1720 COOK ST. 388-7324

Sir Francis Drake
A quality building in James Bay, close to Shopping centre and Senior Citizen's Centre, yet minutes from Downtown. Your rent includes your Hot Water Heat, Sauna, plus other extras.

BACHELORS	from $151.00
1 BEDROOM	$188.00
2 BEDROOM	$235.00

Managers: Mr. and Mrs. Anderson, 386-0847.

1044 Balmoral Rd.
Brand new and centrally located building close to town. This quality complex, architecturally designed, has much to offer; quality carpets, bright wallpapered kitchens and bathrooms, double glazed windows, sundeck and inner courtyard. Each floor has its own laundry and separate lounge, close to supermarkets, bus, medical arts and churches. We assure you top management. Office open daily 1:00 p.m.-3:00 p.m. After hours, suite No. 408.

BACHELORS	from $135.00
1 BEDROOM	from $210.00

Mr. John Watt, 386-0923

1022 Pandora
DOWNTOWN
Brand new and centrally located with bright suites and large balconies. Deluxe kitchens, carpets, double gazed windows, underground parking available.

BACHELOR	from $170.00
2 BEDROOMS	from $280.00

Mr. Britton 388-9738

CAPSTAN COURT
630 Head St.
A quiet building centrally located with bright suites and large balconies, controlled entrance, wall to wall drapes.

1 B. ROOM	from $209.00

Mr. McCallen, 386-0083

1939 Lee Ave.
Near Royal Jubilee Hospital, shopping centres and bus lines, large suites in adult oriented building. 1 and 2-bedroom suites available from $190.00. Also bachelor from $170.00 per month including heat and cablevision, sauna and swirlpool.
Mr. Kopperson, 595-3261

984 McKenzie Ave.
We have much to offer in this architect designed building, set on 3 acres of treed property. Double glazed windows, wallpapered kitchen and bathrooms, tennis court, covered parking, mirrored closets, large balconies.

1 BEDROOMS	from $195.00
BACHELORS	from $170.00

Mr. Bridge, 479-5754

QUADRA WOODS
4038 Quadra
This adult oriented complex set on 5 acres of treed property can offer you something different. Quiet and comfortable suites and only 10 minutes from downtown. Tennis court, sauna and swirlpool available.

1 BEDROOMS	from $205.00
2 BEDROOMS	from $265.00

Mr. Harris, 479-5688
Mr. Darling, 479-0119

1366 Hillside
Consider something different designed for owner occupants with over 1,000 sq. ft. of living. City convenience and close to Hillside Centre. Each suite features 30" self-clean ovens, 15 cu. ft. 2-dr. refrigerators, thermopane windows, plus carpeting and colourful wall coverings. Rooftop gardens with views, workshop and games room. Unique floor plans include 1-bedroom with den, 2-bedroom, 2-level suites and 3-bedroom. To view these desirable units with rents starting at $285.00 per month please call:
Rental Office 388-6234
Mrs. Volk 658-8855

2530 Wark St.
Close to downtown.

BACHELOR SUITES	from $145.00
1 BEDROOM	from $165.00

Mr. Graves, 385-8832
PHONE 388-7324

NORTH HILL

971 MARKET ST.

1-bedroom suites available. From $166, Resident Manager, 385-9398.

OAK BAY AREA
Close to Rockland Ave. Large 2-bedroom corner condominium, with fireplace, underground parking, billiard room. Never lived-in. $375. Also 1-bedroom, $265. 595-4011.

LORD STANLEY MANOR
1350 Stanley Ave. Bachelor suites from $174. 1-bedroom suites from $211. Wall to wall carpets, drapes, cable, sauna, games room, parking. Adults only. No pets. 595-4128.

1 BDRM. $180
2 BDRM. $265
AVAILABLE IMMEDIATELY
New Block, 1037 Wychbury, quiet street, resident manager, 388-4259, Goodwyn Management.

AVAILABLE AUGUST 1. $146. Extra nice bachelor apartment. Top floor of quiet building. ½ mile to town on Grant St. Includes heat, cable, parking, hardwood floors, plus view and own entrance, suitable for one quiet older tenant. No pets. 598-8443.

ONE BEDROOM, QUIET, CLEAN, well controlled building, elevator and laundry facilities, drapes, carpet, stove, fridge, storage, balcony, cablevision, heat, water parking, close to shopping centre, bus, parks, Senior Citizens' Centre. Adults only, no pets. 382-2221.

$170 — EXTRA-NICE LIKE NEW 1-bedroom suite in quiet apartment block on Pandora Avenue. Included heat, water, cablevision. Suitable only for quiet older tenant or mature working lady. Phone 477-5528.

OWNER MUST SELL
Gorge Road Hospital area, 3 bedrooms plus one down, living room with fireplace, rumpus room, level lot with fruit trees, asking $53,500. 385-0595.

McKENZIE WOOD
Come to quiet and security, space and dignity — plus 100% covered parking. Large 3½ rms (1 bdrm) apt $227-$237. Dickie Agencies Ltd. Res. Manager 479-0444 or 382-4312.

ROCKLAND CONDOMINIUM
New two bdrm., fireplace, en suite plumbing and utility room. Southern exposure and easy walking distance to downtown. $400 per month 1-2 yr. lease available. British American Realty Ltd. 385-1431.

DELUXE TOWNHOUSES, 2 BEDrooms plus den or 3 bedrooms. Fireplace, dishwasher, all wall to wall (no fridge or stove). Own backyard, $300-$325. 626 Goldstream Ave. 385-9774, 9-5.

WALK DOWNTOWN. 2315 Dowler at Queens. Small quiet building, elevator, parking, guest facilities. One-bedroom, $190. Two-bedroom, $270. Available now. Rental information 478-6354.

VIEW TOWERS
One bedroom and bachelor suites for rent. Sauna and swirl pool. Phone 8 a.m. to 4 p.m., Monday to Friday 382-0922.

VICTORIAN APT.
2111 SPRING RD.
1-BR from $160. Parent with child welcome. Res. Mgr., 383-6989.

850 ADMIRALS ROAD, COLUMbia Apts., large 3-bedroom suite, $255; 1-bedroom suite, $170. Available now. Children welcome. 382-5811, 388-7651.

3 BEDRMS., 1½ BATHS, FAMILY welcome, Esquimalt, $300 per month. Grant MacFarlane, 479-8528, Victoria Realty Ltd., 386-3585.

BEACON LODGE, STUDIO SUITE near park and sea. Pleasant building for quiet older person. $113.50 per month. 383-9985.

2 BEDROOM TOWNHOUSE, ON Lampson St., near beach. Wall-to-wall carpet, laundry room, patio, children welcome. $290. 595-5139.

1-BEDROOM BASEMENT SUITE, Jubilee area, fridge and stove, wall to wall carpets, $170. 598-7595.

WINDSOR COURT APTS.

252-254-258 Gorge Rd. E.

WISHES TO INVITE YOU TO VIEW OUR SPACIOUS APTS. AND RECREATION FACILITES.

Our 3 Resident Managers will be only to glad to show you all facets of the complex.

1-bedroom suite from	$195.00
2-bedroom suite from	$255.00
Bachelor	$175.00

Includes use of 50' indoor swimming pool — saunas — swirlpool — squash court — tennis court — universal gym.

Heat included.
Adults only. No pets.

For further information, appointments or viewing of display suite please call Resident Managers anytime.

Mrs. Noad
383-0509
Mrs. Pepperall Jr.
384-6305
Mrs. Pepperall Sr.
384-6103
or Mr. John Johnston
386-3692
Office Mon.-Fri.
388-4555

McArthur Park Estates

RETIRING? RETIRED?

Come and join us at beautiful Ocean Village. A unique community located on the banks of the Sooke basin.

One and two-bedroom apartments, townhouses and beach bungalows available

Meet neighbours who share your interests and hobbies, large social lounge on the premises for bingo, card games and social activities.

Golfing, salmon fishing and miles of beaches close by.

OCEAN VILLAGE — your reward for a lifetime of work well done . . . come and join us!

Call 642-5254 for appointment or transportation!

TARA PLACE

1037 VIEW ST.

Now Renting

138 large, well-designed bachelor suites, centrally located. Balconies, beautiful landscaping with large patio in rear of building, underground parking, 4-pce. bathrooms, laundry facilities, colored appliances, tennis practice area controlled entrance. Inquire daily, 11 a.m. to 7 p.m., 383-1833.

HALCYON REALTY LTD.
(F. W. Staples)
388-4243

TREE HOUSE
1229 Pandora, 384-5827
or
THE BRAEMOR MANOR
1118 Balmoral, 384-6564
Large corner 1-bedroom suites in newer buildings. $195 a month. On a quiet street, only 10 minutes to downtown.
Office Hours: 388-4243
Evenings and Weekends:
DAVID — 384-5827
FRANK — 477-9177

MAPLEWOOD GREEN

3255 COOK STREET

Bachelor, 1 and 2-bedroom available. Includes swimming pool, sauna, billiards and free heat. 382-0815 or 385-0045.

IMMEDIATE OCCUPANCY
2 BDRM. SUITES
HANDY LOCATION
4026 QUADRA ST.
OPEN DAILY
479-3223
CONCORD

REASONABLE
1110 QUEENS AVE.
Small 5 year old Adult building. Central, clean, quiet. No pets. Two bdrm. Vacant, $238. Two Bach. July 15-Aug. 1, $154. Rent includes heat, cable, parking. Phone 598-6566 or 382-8817

3-BEDROOM PENTHOUSE, FANtastic view. Quiet, clean, well controlled building, elevator and laundry facilities. Drapes, carpet, stove, fridge, storage, balcony, cablevision, heat, water, parking. Close to shopping centre, bus, parks, Esq. Senior Citizen's Centre. Adults only. No pets. 382-2221.

PRINCESS LOUISE
310 ROBERT
CHILD WELCOME
Large bright 1-bedroom apartment, reasonable rent, heat, hot water, cablevision, parking, fridge, stove, drapes wall-to-wall included, good bus route, 478-5550 after 6, 384-5320.

ESQUIMALT
2 BEDROOM FROM $255
1 BEDROOM FROM $200
BACHELOR FROM $160
Includes heat, parking, cable, appliances, carpeting, sauna, swirlpool, controlled entrance, resident manager. Phone 386-6652, 1340 Sussex St.

1 BDRM. $177.00
2 BDRM. $200.00
879 ESQUIMALT RD.
Available Aug. 1st, Heat, cable and parking included, Resident Manger, 388-5736. Goodwyn Management.

LARGE TWO BEDROOM CONdominium, swimming pool, Burnside-Tillicum. Close to shops and school. $250 a month. Children welcome. 598-5763.

YORK MANOR
James Bay Bachelor and 1-bedroom, swirl pool, parking, cable. 121 Rendall Phone 388-7226.

1-BEDROOM SUITE, $167; BACHelor suites from $146-$153. Heat, cable included, quiet building. 479-5205.

CLEAN 1-2 BEDROOM SUITES, available now, in modern building; all utilities included. Call manager, 385-8107.

MODERN 1 BEDROOM SUITE, child welcome. Heat, water, paid. Esquimalt. $160. 383-2478 or 386-6854.

TWO BEDROOM CONDOMINIUM, Croft St. Patio suite, close to shops and school. $250 a month. Children welcome. 598-5763.

SPACIOUS 2 BEDROOM SUITES and 1 bachelor, close to school and park, children welcome, from $246 including heat, 384-4013 or 479-7286.

JULY 15TH, $175, ONE-BEDROOM self-contained, near Woodwards includs parking, heat, cablevision. 382-8307.

1, 2 AND 3-BEDROOM, $187-$225, Colwood-Langford. 477-2548.

BROWN BROS. on BLANSHARD

"People Helping People"

PRESENTING THE PRINCE CHARLES

(215, 217, 219, 221 Gorge Road East)

This brand new development offers you a choice of four separate buildings designed for your living comfort.

Situated in the quietness of the Gorge Waterway, yet only a few minutes from town and major shopping areas. Bus stop direct to town just a short distance from your door.

Waterfront suites present a magnificent view of the Gorge waters.

Do you own a small pet? We have a special pet lease to accommodate you.

Open daily for viewing, please see resident manager or call 382-8857.

Bachelor suites from $160.00.
One bedroom suites from $190.00.
Two bedroom suites from $260.00.

For further information please call Brown Bros. Agencies at 385-8771.

WANTED

I am a lovely new 30-suite apt. block that has been quality built with Thermopane windows who wishes to rent to people who will take pride and look after me in years to come. If you would like to make your apt. a home, come and see me at 3255 Quadra or call my caretakers, M/M Ramashenko at 383-9931.

SEASPRAY PROPERTIES LTD./ REALTOR
386-3124

WESTMONT REALTY (1977) LTD. 388-4434

920 HILLSIDE
Quiet, clean 1 BR. suites. $189 up. utilities included. Close to buses. 383-1447.

1226 JOHNSON
Walking distance to city center. Quiet 1 and 2 Br. Suites. Child welcome. 384-0132.

LORD ESSEX
240 Simcoe St., 382-1082
One-Bedroom Suites from $194.25
Sauna, Swirl Pool

LADY ESSEX
270 Simcoe St., 382-1082
Two-Bedroom Suites from $251.00
Sauna, Swirl Pool

OAKMOUNT COURT
1341 Hillside Ave. 384-1622
Two-bedroom suite, including heat from 217.70.

For further information please contact Brown Bros. Agencies at 385-8771.

ASCOT HOUSE
1537 MORRISON
by Oak Bay Junction
Now available. One bed. apt. on top floor front in this nice new bldg. with lovely sea view. Patio, elevator. Older person preferred. Sorry, no children or pets. Sales person in attendance 9-5 p.m. or call ans. service 385-0991 anytime.
Greenbank Designs Ltd.

FREE RENT FOR JULY

- —Children welcome
- —Convenient location
- —2 bedrooms, $225

DOWLER MANOR
Res. Man. 384-7792

LUXURY CONDOMINIUM FOR RENT
Quiet street. Gordon Head area. Large suite with 2 full bathrooms. For further information call
384-1101 477-8646
TOD-HACKET CONSTRUCTION LTD.

LARGE SUITES
885 CRAIGFLOWER ROAD
ON THE BUS ROUTE
QUIET ROOMY BUILDING
FREE HEAT
CABLE AND PARKING
PHONE 386-9626

UNIVERSITY GARDEN HOMES
2 and 3 bedrooms, close to shopping and schools, 1½ baths, family room, cablevision, includes stove and fridge, heat, hot water, drepes, parking, spacious lawns. Children welcome, no pets. 595-5313.

ELDON PLACE
$100 moving in bonus, bachelor and 2 bedroom available for July 1st. Heat, water and cable included, indoor pool, swirl pool, and dry sauna, w-w carpets, and underground car park. Near Woolco and Woodwards, on bus route, 7 mins. to downtown. Call 386-0614.

CONDO FOR RENT, 1188 YATES St., available immediately, short term tenant acceptable, 1030 sq. ft., 2 bedrooms, 2 baths, kitchen with eating area, fireplace, top floor corner, southern exposure. $360 per month plus utilities. Phone 388-5652 days, 598-4067 after 5.

ADMIRALS SQ.
1315 Esquimalt Rd.
1 and 2-bedroom vacancy available, close to shops and bus service, to view call, 388-7552 or 388-9311.

SECLUDED WATERFRONT
One-bedroom self-contained suite in waterfront cottage. Fireplace, wharf, seclusion, 5 minutes to downtown. $300 per month plus Hydro. Available August 1st. 385-3291.

2 BDR $220
Small block 741 Admirals Rd. Heat, parking included, child welcome. 382-7870.

$186 LARGE 1-BEDROOM SUITE, heat, cable, drapes included. Nice, quiet building. 383-4880.

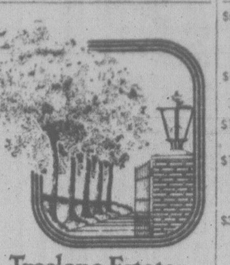

Treelane Estates

$235

PER MONTH — ONE BEDROOM

Apartments
Are now available in Victoria's newest twin towers — Tree Lane Estates. Why pay rent for a hole-in-the-wall today when you could be moving into an exciting new complex for as little as $235 per month, one bedroom — tomorrow?

Treelane Estates
103-105 Gorge Rd., features the latest in interior design, up-to-the-minute amenities, controlled access, color co-ordinated kitchens and baths, brand-name appliances and quality broadloom and draperies throughout.

The Features
Are built-in too! Saunas, Swirlpool Recreation and Hobby Rooms, Roof Gardens, Observation and Entertainment Room. Spectacular views and country-like setting just minutes from downtown.

Town Houses
Are also available from $295 per month; penthouses from $350 per month; 2-bedrooms from $410 per month.

COME IN
Any day and see for yourself. Our charming hostesses will be pleased to show cur fabulous complex.

103-105 GORGE RD.

OPEN HOUSE DAILY
MON.—THURS.—10 A.M. —9
FRI.—SAT.—SUN.—NOON TO 5
388-5332
(no appointment necessary)
Concord

WHY

Does This Building Seldom Have Any Vacancies?

BECAUSE

It is a CLEAN, QUIET building with large suites and very REASONABLE rent.

INCLUDED

In this rent is your PARKING, HOT WATER, and most important, your HEAT.

ASK

About our LEASE PLAN saving you even more money.

FOR MORE DETAILS
Call 384-6606 or 384-1101
Craigflower House
899 Craigflower
TOD-HACKETT CONSTRUCTION LTD.

BROWN BROS. on BLANSHARD

"People Helping People"

NEW THE CHARLES DICKENS

a nicer change than a bright new Spring is here, and what could be suite on the Gorge waterfront. Situated beside a parklike setting, yet only a few minutes to downtown and major shopping areas. The bus stops almost at your door. Priced to rent with heat included:

One bedroom from $203
Two bedroom from $285

See our resident manager for a special move in bonus. Please call 388-6448 or Brown Bros. Agencies at 385-8771.

On the Ocean
DUNSMUIR HOUSE
831 Dunsmuir Road
Specializing in Quiet Refined Tenants

WE OFFER:
- —Harbour Views
- —Beautiful Large Suites
- —Adults Only
- —Quiet Atmosphere

Resident Manager 388-4943

HYBURY HOUSE

3868 SHELBOURNE ST.

1 and 2 bedrooms available, includes swimming pool, sauna, jacuzzi, billiards and free heat. 477-9601.

ROCKLAND HEIGHTS
Rockland and Oak Bay Ave. Available August 1st, 2 bedroom and 1 bedroom. Phone 592-2025 or 598-8755.

JAMES BAY
2-bdrm. apartment, 2 blocks to beach, children and pets welcome, $230. 595-5239.

WEST COAST COURT
Corner of Hillside and Blanshard, deluxe 1-bedroom suites from $195. 388-4721.

SIDNEY
One and 2 bedroom apartments. Available now. No pets. Mature adults, 656-4250.

JUBILEE HOSPITAL AREA
Two bedroom self-contained suite in four plex, appliances, drapes, carpets, $250, 479-8389.

NEAR NADEN, 1 BEDROOM suite $160. Also 2 bedroom suite, $240. Available July 1st. 479-2684.

ESQUIMALT
Apartments to rent from $150-$250. 388-6474.

VIC WEST, 1-BEDROOM UPPER duplex for quiet person, fine views; from Aug. 1st. 382-5844.

1 BEDROOM, GREAT LOCATION controlled entrance, water and cable, $185. 385-5511.

3 ROOM SUITE, UTILITIES, near Jubilee, nonsmoker, no pets. 592-7971.

$60.00 Nr. Parliament Bldgs. Small housekeeping suite in older home. Senior lady only. Avail Now.

$169.00. Jubilee Area. 1 br. suite. Stove, frig, heat, water and cable included. Avail Now.

$168.00. Jubilee Area. As above but avail. Aug. 1st.

$180.00 — $270.00. Central Park, 1 and 2 br suites in new block. Stove, frig, w-w carpet, balcony, controlled entrance Avail Now.

$300.00. Interurban-Marigold. Immaculate 2 br. condo in well maintained complex Stove, frig, washer, dryer, balcony. Common amenities include pool, recreation facilities, Avail Now.

$135.00 Fairfield. 1 br. suite in older block. Stove, frig, heat, water included. Suit older tenant. Avail Aug. 1st.

$167.00. Beacon Hill. 1 br. suite in adult block. Stove, frig, heat, water included. Suit older couple. Avail Aug. 1st.

$207.00. Fort St.-Oak Bay Ave. 1 br. suite in modern apt. block. Stove, frig, heat, hot water, cable inc. w-w carpet, balcony, controlled entrance, elevator. Avail Aug. 1st.

$215.00. As above—top floor. Avail Aug. 1st.

PEMBERTON, HOLMES LTD.
1000 Government St. 384-8124

GROSVENOR PLACE

1342 HILLSIDE AVE.

New condominium building. Washer and dryer in each suite. Convenient location. Bus at door.

Studio (1 only)	$165
2 bedroom	from $275
Open daily	9-5
Weekends	1-5

Contact rental office 388-6691
or J. Manton 382-5211
ROBERTS INVESTMENTS LTD.

HILLSIDE AND QUADRA
1 bdrm. suites avail NOW $190

FAIRFIELD CONDO
Deluxe NEW 2 bdrm., 1½ baths, w-w drapes, $325 Avail NOW.

CLOSE TO HILLSIDE S/C
1 bdrm. suite. Avail. August 1st. $180. Call Mrs. Lund 384-9279 or Western Homes.

CENTURY 21 Western Homes
1037 Cloverdale Ave.
386-3494 (24 hrs.).

UPPER FORT AREA
NEAR JUBILEE HOSP.
INDOOR POOL
Available now or Aug. 1st., a 1 bedroom suite in this prestige building, renting for only $207 per month. For further details phone 595-0864. Adults only, no pets.

JAMES BAY. QUIET BUILDING on quiet street. Sunny top floor 1-bedroom. Available August 1st, $199 includes parking, heat, hot water, fridge, stove, wall to wall, drapes and balcony. Controlled entrance. Elevator. Laundry facilities available. Mature adults only. No pets. References. 386-3615.

HILLSIDE - QUADRA
$175 per month. 1 bedroom, freshly decorated, new carpeting. Includes parking, heat and cablevision. Available immediately. 598-3321
JACK MEARS
OAK BAY REALTY LTD.
RENTAL DEPARTMENT

BEACH COTTAGE
Lovely ocean front unit in adult oriented complex offering many amenities including large open spaces and beautiful gardens. This unit is usually impossible to get but tenant has had to move unexpectedly. $350 a mo. Roscoe Development Corp. 642-5254.

VERDON MANOR
Has 2 bedroom suites available now, kids and pets O.K. 385-2140, 384-9793.

CLEAN QUIET
2 bedroom suites, phone Mrs. Scholefield at 386-0850 if no answer 388-4422.

VERY REASONABLE BEHIND Parliament. Ocean view. 1, 2 bedrooms, bachelor. 45 Boyd. 385-6853.

2-BEDROOM SUITE FOR RENT, $245, Langford area; utilities included. 382-7390, 386-2730.

1140 PANDORA, BACHELOR suites, $130, $150 phone between 5 and 7. 382-1493.

2-BEDROOM CONDOMINIUM, 4 appliances, heat and water included, drapes, $290. 383-6078.

201 APARTMENTS TO RENT FURNISHED

AVAILABLE AUGUST 1st.

PANDORA AVE. — Two bedroom suites from $275.00, includes: new furniture, heat, hot water, cable, parking, large balcony, shagg rug, and much more.

FOR FURTHER INFORMATION AND TO VIEW PLEASE CALL 385-3411, OR VISIT OUR OFFICE, KER & STEPHENSON LIMITED 680 BROUGHTON ST.

WEEKLY
DAILY
Near downtown. Spacious, fully furnished suites. Colour T.V., linen and dishes supplied.
HARTNELL HOUSE
1204 YATES STREET
383-0742 or 386-2812

JUBILEE HOSPITAL AREA, ON bus route, across from shopping, fully furnished including linen and kitchenware. One-bedroom $240, bachelor $220. Adults, no pets. 592-9516.

OCEAN MANOR INN
Deluxe 1 bedroom and bachelor suites, fully furnished, colour TV, dishwasher, sauna and whirlpool, plus maid service. Phone 388-7818.

ALL NEW FULLY FURNISHED bachelor apts for rent. Including maid service. In the new Sun Crest Motel. 360 Gorge Rd. East. Phone 384-5122.

TOURISTS — DAILY — WEEKly, English cottage duplex, sundecks, quiet. Near Parliament Bldgs. Fully furnished, linen, dishes, one pet. 384-9798.

VIEW ROYAL BACHELOR COTtage, $165. Student's suite with shared kitchen $99. Includes all utilities. Adults. 479-8112.

BEACON HILL AND HOSPItal, bachelor suite, share bath, quiet person, all utilities. $130. 383-9585 or 477-3156.

FAIRFIELD RD. COSY, NICELY furnished bachelor, $169; small, quiet block, handy shopping, bus. 477-2833.

AVAILABLE AUGUST 1ST, fully furnished one-beddoom suite, near Parliament Buildings. $350 per month. 384-4529.

$140 BURNSIDE — DUPPLIN. 2 rooms and bath in quiet home for older man. Private entrance, no drinking. 382-2536.

FURNISHED ONE BEDROOM $190. Includes all utilities plus cable. Near Vic High. 383-0603.

SELF CONTAINED BACHELOR, non-smoking adult intending to live singular. 385-5444.

MODERN NICELY FURNISHED 1-bedroom suite, $225. Bachelor, $185. Pandora Avenue. 656-6844.

AVAILABLE IMMEDIATELY. Bachelor with separate kitchen. Utilities included. $110. 385-2743.

BACHELOR SUITE WITH KITCHen, share bath, utilities included, $115. 721-3361.

FAIRFIELD, VERY QUIET, bachelor $135, one bedrm. $165. 384-1628.

2 rooms furnished, available immediately. No. 4-507 Simcoe. 383-5570.

FURNISHED TWO-BEDROOM condominium. Close to university. $350 a month. 477-2761.

2 LARGE ROOMS AND BATH. Women only. $165. 479-2335.

202 APARTMENT FURNITURE TO RENT

MAIS
FURNITURE and APPLIANCES
RENT
COLOR or BLACK-WHITE TV'S
FURNITURE—APPLIANCES
MICROWAVE OVEN
at PENNIES per DAY
1821 COOK
385-2435

STANDARD FURNITURE
Three Rooms from
$40 per month
Immediate Delivery
382-5111

MONTH TO MONTH
Piece or Group
CAMOSUN FURNITURE RENTAL
942 Fort St. 383-3655

203 APARTMENTS WANTED

QUIET YOUNG COUPLE, WITH baby are looking for small house or apartment in Langford-Colwood or Shawnigan area. Finances are limited to $175 per month. References available. Please phone 478-3108 ask for Susan or John.

SINGLE LADY REQUIRES SPAcious luxury 2 bdrm. sunny ste., adult bldg. Oak Bay or Fairfield. Long-term lease preferred. 386-3128.

RESPONSIBLE PROFESSIONAL woman wants 1 or 2 bedroom character suite preferably with fireplace. 386-2789 after 6.

STUDENT REQUIRES RESONAble accommodation in James Bay or Fairfield. Call mornings. 383-7001.

YOUNG WORKING WOMAN seeks small cottage or suite in character house for August 1. 479-6359.

FOURTH YEAR STUDENT REquires self-contained suite, University area. 656-2652.

204 SHARED ACCOMMODATIONS

PERSON TO SHARE TWObedroom house with fireplace and garage, Rent $137.50 plus utilities. Available July 15th. Call Dave 477-1821 days, or 385-4254 after 5 p.m.

WANTED PERSON TO SHARE large four bedroom house in View Royal, Stereo, color TV, wall to wall carpet and all utilities included. $145 per month. 479-8445 or 479-0135 after 5.

PROFESSIONAL ARTIST DEsires liveable studio apartment for September 1st or sooner. Shared space considered. Call Stewart 479-0008.

WANTED: THIRD PERSON TO share large 3-bedroom house, with rec room, fireplace, washer, dryer, etc. $135 utilities included. 479-6137 after 5.

SHARED HOUSE, WARM, CONgenial atmosphere, fireplace, large yard, fruit trees and garden, spacious private bedroom, 592-1556.

LADY NEEDS SAME TO SHARE house in Colwood. Furniture and pets welcome. Phone in morning, 478-1429.

SHARE HOUSE NEAR GONzales Bay, with two women for three months, $116 monthly, 598-8765.

WOMAN AND SCHOOL-AGED child interested in sharing a house with same. 382-7936.

FIVE 3-ROOM SUITES, CITY, close in, $70,000. 479-5151.

206 DUPLEXES TO RENT

$300.00. Colwood. Nr. Belmont Secondary. Large 3 br. sxs 2 level. Own fenced yard. Avail Now.

$280.00. Langford. 3 br. unit in 4 plex. Stove, fridge, w-w carpet. Avail Now.

$359.45. Lakehill. 3 br. sxs. Full basement, garage, rumpus rm. Avail Aug. 1st.

$150.00. Bay-Government. 1 br. upper suite of older home. Own entrance, stove, fridge. Available Now.

PEMBERTON, HOLMES LTD.
1000 Government St. 384-8124

BEACH COTTAGE

Lovely oceanfront unit in adult oriented complex offering many amenities including large open spaces and beautiful gardens. This unit is usually impossible to get but tenant has had to moove unexpectedly. $350 a mo. Roscoe Development Corp. 642-5254.

LANGFORD, 2727 CLAUDE RD. Available August 1. New 3-bedroom side-by-side duplex en suite, wall to wall carpets, fireplace, electric heat, stove and fridge included. Full basement, drive-in garage. Close to all facilities. Rent: $350 per month. 477-2654.

AVAILABLE IMMEDIATELY. 1289 Centre Road (Between Pembroke and Denman on Fernwood). Children welcome. 3 large bedrooms, stove, fridge, heat, and water included. $310 monthly. Open house 10 a.m. to 1 p.m. weekdays. 385-7876.

Country Setting

Magnificent 2-bedroom townhouse overlooking the ocean. Very reasonable rent for the right tenants. Roscoe Development Corp. 642-5254.

2 BEDROOM SUITE, OWN ENtrance, 2-3 acre enclosed backyard. Very private. Fridge, stove, bath, shower, rugs, all utilities paid for. 2376 Bellamy Road, Langford district. $265. 478-7710 or 2374 Bellamy Road.

CLOSE TO GORGE PARK GOLF course and buses, large nearly new 3 bedroom, 2 full bathrooms, finished recreation room, separate dining room, fridge and stove included; available Aug. 1st, $375, 598-1861 and 721-3682.

EXCLUSIVE 1-BEDROOM SUITE, Fairfield area, 5 minutes walk to Gonzales Beach. Cablevision and laundry facilities included, no pets, no children, $275 a month. Call after 6. 595-3621.

BRAND NEW SPACIOUS 2 storey side by side, 3-bedroom, 2 full baths, rec room, storage. Wall to wall, drapes, stove and fridge, laundry hook-up. 5 minutes from Town and Country. $375. 478-4230.

AVAILABLE AUGUST 1ST, SPAcious one bedroom duplex, with attached workshop. Separate yard has large dog run, children and pets welcome. Close to town and schools. $225. per month. 595-5705.

ULTRA MODERN, SIDE BY side, available 1st of Sept. in Gordon Head. 4 bedrooms, all appliances, many extras. For people who enjoy a beautiful home. $465, call 477-9656.

SIDE-BY-SIDE DUPLEX, Gorge-Tillicum area, 2 bedroom, water included, pets and children welcome, $265. per month. 383-1658, 385-6989, after 5.

ESQUIMALT, TWO BEDROOMS, stove, fridge, drapes. Full basement. Carport. $285. Adults, no children, no pets. Available August 1. 384-5835.

ASHDALE DUPLEX, 3 BEDrooms, utility room. Carport and storage room $340 month. Available Aug. 1, no pets. Phone after 5 p.m. 592-9398.

2-BEDROOM UPPER DUPLEX, washer, dryer, fridge, stove, all utilities included, children and pets welcome; $350 per month. 386-1082, 383-8559.

ESQUIMALT UPPER DUPLEX suite $300. 3-bedroom, fridge, stove, FP, no pets. Phone after 5 p.m. 384-7470.

$275. GORGE AREA, UTILITIES included, bottom half duplex, 2-bedroom, fridge, stove, backyard. 652-1034.

SIDE-BY-SIDE DUPLEX, WALL-to-wall carpet, nice view, utilities included. $275 a month. 383-0004.

TWO BEDROOM DUPLEX, fridge, stove, pets okay. $225. 479-0289.

SMALL 1-BEDROOM ON MAIN floor, 2 rooms in basement, close in, $175. After 6 p.m. 478-8155.

829 CONDOR ROAD. TRIPLEX for rent. Own parking. $175 per month. 385-0058.

SIDE BY SIDE DUPLEX FOR rent. 4 bedrooms, 2 bathrooms. After 5. 384-9406, 493 Grafton St.

UTILITIES INCLUDED, LANGford area. 3 bedrooms, fireplace, $340. 478-4109, 474-2504. Aug. 1st.

2916 FIFTH. $175. 1 BEDROOM suite available Aug. 15, adults, no pets. 386-9628.

1 BEDROOM APARTMENT. SXS duplex. $185 per month. 448 Oswego. 385-1188.

206 DUPLEXES TO RENT

SEASPRAY
PROPERTIES LTD./ REALTOR
1911 Quadra 386-3124

DUPLEXES

3 Bedroom SxS duplexes located in the Langford and Sooke area at $300. per month. Available now. For viewing and additional information call Kim Giles 386-3124.

WESTMONT
REALTY (1977) LTD. 388-4434
PROPERTY MANAGEMENT

1324 JOHNSON
2 bdrm upper duplex, $195. 388-4434.

DUPLEX FOR RENT, 500 RICHmond Ave., two bedroom, kitchen, stove, fridge, living room, garage, basement, oil heat. 383-3142 between 8:30 and 5 p.m., Mon.-Fri.

LANGFORD, 2884 JACKLIN RD. 7 year old large 3 bedroom, 1½ baths, wall to wall, $285. August 1. 474-2483 or 438-8569 Vancouver collect.

LANGFORD 2886 JACKLIN RD. Large 3 bedroom, 1½ baths, wall to wall, fridge and stove, $295. 478-4851 or 438-8569 Vancouver Collect.

UPPER 1-BEDROOM DUPLEX, large living room and kitchen, wall-to-wall, drapes, fridge, stove. Near all facilities. On bus line. $225. 479-5020.

ESQUIMALT, 2 BEDROOM DUplex, side by side, fridge, stove, $260 per month. References. Available Aug. 1. 477-8089 after 5 p.m.

ESQUIMALT, $209; 2-BEDROOM, one storey unit, fridge and stove, parking. Call after 4, 385-3120 or 385-5090.

ESQUIMALT 3 BEDROOM, DINing room, fireplace, wall to wall, appliances, drapes, car port. August 1st. $350. 477-1146.

VIEW ROYAL 311B OLD ISLAND Highway. 1-bedroom furnished $195. Heat, water fridge and stove. No pets please. 479-4619.

1 YEAR OLD DUPLEX, 3 BEDroom, 1½ baths, wall to wall carpet, $395 per month, call after 5, 386-9039. 501 MacAulay St.

NEAR DOCKYARD AND NADEN, 2-bedroom upper duplex, fridge and stove included; available Aug. 1st. Pets welcome. 382-9995.

STILL AVAILABLE, GLEN Lake, 4 years old, side by side, 2 bedroom, good yard, close to schools, 478-0602 or 478-4562.

JUBILEE AREA TWO-BEDROOM basement suite, oil, utilities, fridge and stove included. $245 After 5, 598-7219, 479-7339.

AVAILABLE JULY 15 2-BEDroom side by side duplex. Langford area. $185. 478-6591.

SIDNEY, 3 BEDROOMS, FRIDGE and stove, $270. 656-4388 after 6.

210 HOUSES TO RENT UNFURNISHED

Century 21
WESTERN HOMES
1037 Cloverdale 386-3494

OLDER HOME
UPPER SUITE

With a touch of character. 2 large bdrms, bright, great for those plants. Only $225 per month. Avail. NOW.

JAMES BAY
TOWNHOUSES

New, 2 bdrms, with bsmt. area. With fr. and st. $350; without $330. Avail. NOW.

LANGFORD

2 bdrm, with fr. and st., large yard. Avail. NOW. $275 p-m.

SUPER NEW TOWNHOUSES, James Bay, 128 Michigan St., full appliances, fireplaces, 3 bedroom and den, large private yard. $475. Herb Smith 385-2234 or 388-6275 (pager 880).

TOWNHOUSE

Exquisite brand new, 3-bedroom townhouse on Tolcross large fenced yard, 1½ bath, garage and basement, $400.
CALL VIDCO, 388-4232

MALAHAT — LIKE NEW SEcluded cottage, 2 bedrooms or 1 and a den, 2 fireplaces, utility room, 2 garages, workshed, greenhouse and old barn, all situated on 1½ acres of park-like gardens. Fully fenced, $350. 382-7522.

LARGE OLDER HOME

Situated in quiet location off Gorge. 4 bedrooms, wall to wall, fireplace, full basement and large lot with fruit trees. $500 per month. To view call 388-5543 or 388-5332.

SEAVIEW GONZALES

2-bedroom older bungalow, fireplace, oil heating, full basement, stove, no firdge. Prefer garden lover. August 1st possession. $290. 382-9590.

THREE BEDROOM FULL BASEment townhouse, living room with fireplace, 1½ baths, close to schools and bus, swimming pool, $375 per month. available August 1. 384-0308 or 384-8075 pager 1115.

COLWOOD, SPOTLESS, SPAcious three-hedroom, living room, dining room, big kitchen, fireplace, large garden, closeto all facilities. $425 per month. 478-7990.

SALT SPRING. LARGE TUDOR 4 bedroom house. Beautiful views over Burgoyne Valley. Double garage. Orchard. $425 a month. 112-653-4237.

3-BEDROOM MOBILE HOME IN Sooke area, partly furnished, on large private lot, close to schools and village. For more information call 642-3324 between 3:30 and 5.

2 BEDROOM, 1½ BATHS, FREE standing fireplace, wall to wall shag, full fenced backyard, walking distance to town. $310. 384-3607. after 6.

NEWLY DECORATED WITH basement, 2 bedrooms, 1 block off Tillicum, near shopping mall and bus stop. 344 Vincent, 656-5115, 592-2762.

DRIVE BY 2353 OAK BAY AVE. (fronts on York Place), 2 bedroom, separate dining room. Very modern kitchen and bathroom. References required. $330. 652-1509.

GREAT VIEWS, 40 FT. SUNdeck, 1 year old executive home at 508 Broadway, rent $400 or sell $62,000. 384-8530.

BEAUTIFUL EXEC. HOME North Saanich, 3 bedroom, 2 baths, quiet convenient Lands End Road. Call D. Wood, 656-3924.

AUGUST 1ST. LARGE 4-BEDroom home near park, schools, hospital. $325 rent includes stove, fridge, rugs. Phone 652-2279.

MODERN 3-BEDROOM UNFURnished home in quiet cul de sac. Short term basis. References. $300 per month. 478-5327 after 5.

3-BEDROOM HOUSE, VIC WEST area, $250 per month, available August 1st. 479-1985.

LARGE 3 BEDROOM HOUSE for rent July 15th, $375 per month. 383-6613.

3-BEDROOM MOBILE HOME IN family park. Otter Point Rd., Sooke. $250. 592-3904.

2 BEDROOM HOME, SIDNEY, available August 1st, $250 monthly, references required. 656-1744.

1-BEDROOM SUITE, $100, SUITable for quiet person. Phone 382-2073.

1-BEDROOM DUPLEX, FRIDGE and stove, utilities included, $240; available July 1st. 386-3024.

RENT TO BUY, 3-BEDROOM home, low 60's, 1269 Knute, Brentwood. 652-5692.

FOUR-BEDROOM HOUSE CLOSE to Woolco, $350 P.M. 386-6164. Castle Properties.

1-BEDROOM HOUSE, FRIDGE, stove, carpets, $350. 385-2140.

210 HOUSES TO RENT UNFURNISHED

$600.00. Royal Oak nr. observatory. Modern split level 3 br. 2 bath executive home on ½ acre lot with stream. Avail. Aug. 15th.

$450.00. North Saanich. Modern 3-4 br. view home in quiet sclusion. Stove, frig, central vacuum, sauna, sundeck, double carport. Avail. now.

$300.00. Near Sooke. Cosy 2 br. newer home with f.p., stove, frig, double carport. Avail. now.

$500. Gordon Head. Modern 5 br. home includes 2½ baths, f.p., w-w carpet, family rm, carport. Avail. now.

$370.00. Quadra-McKenzie. Completely renovated one level, 2 br. house. 2 f.p. family rm, stove. Avail. now.

$291.00. Burnside-Douglas. Older 2 br. bungalow. Fenced yard. Near schools, shopping, bus, etc. Avail. Aug. 1st.

$400.00. Central Saanich. Modern 3 br. view home with f.p. 2 bath, full basement, carport, sundeck. Avail. Aug. 1st.

$425.00. Mt. Douglas. Newer 4 br. house with f.p., 2½ baths, full basement, carport, sundeck, rec. rm. Avail. Aug. 1st.

$550.00. Oak Bay. Modern 3 br. 4 level split family home with stove, frig, 2½ bath, den, family and rec. rm, double garage. Avail. Aug. 1st.

$500.00. Oak Bay. Older 3 br. semi-furnished home in quiet residential setting, fenced yard. Stove, frig, washer, dryer, f.p. 12 mos. lease required. Avail. Aug. 15th.

PEMBERTON, HOLMES LTD.
1000 Government St.
384-8124

BROWN BROS. on BLANSHARD
"People Helping People"

380.00-$405.00. 229 Ontario St. — 3-Bedroom townhouses, across from school and playground.

$600.00 4914 WINTERBURN PLACE 4-B.R. Executive home, quality throughout, Aug. 1.

$550.00. 994 CLARKE RD. Brentwood, 3-BR new home, deluxe features.

$385.00. 1188 High Rock Place, 3 bedroom split level, large family or games room, close to schools.

$500.00 3 -1464 Fort Street at Elford. 3 Bedroom townhouse, 3 bathrooms, family room, wall to wall throughout, quality appliances, available immediately.

$325.00. 609 Speed street, 4 bedroom or 3 plus den, stove and fridge, washer and dryer, large living room with fireplace. Available immediately.

For further information call:
BROWN BROS. AGENCIES LTD.
385-8771 (anytime)

DELUXE 3-BDRM.
TOWNHOUSE
MORNINGSIDE WEST
GORDON HEAD AREA
1½ Bathrooms — $360
2½ Bathrooms — $375

Exceptional sound proofing. Low cost oil heating. W-W carpets, full basement, elec fireplace, free water and cablevision, washer, dryer, fridge and stove in each unit. Available Aug. 1st.
Contact Mr. or Mrs. Turner
477-3481
Viewings 9 a.m. - 8 p.m.
Byron Price and Assoc. Ltd.
385-2458

PATIO TOWN HOUSES

Adjoining park with tennis courts. A few steps to Victoria Harbor and waterfront walk ways.

New 2 and 3-bedroom townhouses with private patios.

Five minutes from downtown with free parking.

Carpet W-W with drapes and appliances.

2 bedroom — $295
P. R. Brown & Sons Ltd.
762 Fort St. Tel. 385-3435

GORDON HEAD EXECUTIVE

Large 4 bedroom home on quiet cul de sac, living and family rooms with rock fireplace, separate dining room. Large kitchen with dishwasher, fridge and stove. Large rec-games room. 3 full baths, 1 ensuite. $600. per mo. References and lease required. For appointment to view phone Mr. Simms 9-5 386-3414, eves. and weekends 386-6916. OK Trucking.

HOUSE FOR RENT, 3 BEDrooms, 2 full baths, carpets in all rooms, fridge, stove, washar and dryer, living room and dining room, 2-car garage, sprinkler system, ¾-acre parklike grounds. Drive by 3225 Ripon Rd. Rent $850 per month. Phone Canada Trust, 382-8111.

NEAR ST. MICHAEL'S UNIVERsity School. Charming 5 room, nostep bungalow, in large secluded garden, hot water heat, available 15th August, on lease for 7 months only, $300 per month, call Royal Trust, 388-4311.

4 BEDROOM CHARACTER COTtage available August 1st. Only long term tenants willing to maintain house and gardens in its immaculate condition need inquire. $395 plus $55 for oil, hydro, water. 3236 Doncaster. 592-7792.

IMMACULATE 3 BEDROOM home with established beauty salon on the ground level. Large well landscaped yard with greenhouse. A unique business opportunity. A unique place to live. For further details call 479-7747.

$66,000 HOME
$398.00 MONTH RENT

A beautiful home in Central Saanich. Close to new hospital. 3-bdrm, Tudor style, fireplace. View to water. 388-6876.

OCEAN FRONT

Magnificent 2 and 3 bedroom townhouses. Many amenities. Very reasonable rent. Roscoe Developments Corp. 642-5254.

6 YEAR OLD 2 BEDROOM house with full basement in pleasant cul-de-sac in Sidney with easily maintained garden. No pets. 2 year lease available. Rent $310. 598-1749, 656-5381.

3 BEDROOM, LARGE KITCHEN, wall to wall, fireplace, fenced yard, garden area, near schools, Sears, available Mid August, $350 month, references, 595-2382 after 5.

LOVELY 3 OR 4 BEDROOM home, finished basement, wetbar, close to schools and shopping centre. Available immediately. 642-4382 after 7 p.m. Colwood area.

3-BEDROOM, FULL BASEMENT, 1½ bath, deluxe home, vacant August 15th, 1611 Hybury off Maiestic. $450. 479-2420, evenings.

3-BEDROOM, LARGE YARD fireplace, fridge and stove, near Woolco. 3856 Douglas St. $310, 658-5564.

LANGFORD, 3-BEDROOM. NEAR schools and shopping centre. Stove and fridge. 2 children. No pets. $285 per month. 478-5260.

FAIRFIELD WATERFRONT. 2-bedooms, dining room, fireplace, basement, garage. August 1. $400, 384-6617.

3-BEDROOM HOUSE, DINING room, fireplace, wall-to-wall, carport, $350. Colwood. 478-8451, 383-8350.

DELUXE 4-BEDROOM HOUSE, stove, fridge, close to school, $375. Available August 1st, 478-0597.

GORDON HEAD 3-BEDROOMS. Living room with fireplace. Full basement. $400. 477-8890.

SIDNEY
3-bedroom family townhouse, $325 per month. Phone 656-5834.

3-BEDROOM HOUSE FOR RENT, fridge, stove, $390. Phone 479-0289.

212 HOUSES WANTED TO RENT

2 RELIABE WORKING GIRLS require 2-3 bedroom house, walking distance to town, reasonable rent, 382-8927.

FOUR BEDROOM HOUSE WITH basement, Colwood, Langford or Metchosin area, can afford to pay $300 monthly. 474-1555.

RESPONSIBLE COUPLE WITH 2 children, YM-YWCA reference, require 3 bedroom home, $300-$350. 386-7050.

WORKING MOTHER AND CHILD 14 need apartment, duplex or small house. Reynolds School area. $240. 479-5883.

WANTED 3-BEDROOM HOUSE, Quadra-McKenzie area. August 1. 479-1593.

212 HOUSES WANTED TO RENT

MINISTER WITH YOUNG FAMIly desires 3 bedroom accommodation to rent. Close to University or Tillicum-Burnside area. 382-1964.

RESPONSIBLE WORKING woman seeks 1- or 2-bedroom house. Fireplace, quiet street preferred. $225. Maximum. Esquimalt or Gorge area. 385-4570 after 5.

SINGLE MAN URGENTLY needs small 1 or 2-bedroom cottage out of city with large area for dog to run. Reasonable rent. 385-7355.

RESPONSIBLE COUPLE WITH 9-year-old boy need a rural two-bedroom house or cabine preferably by water. Reasonable rent. Call 383-8512 between 5 and 9 p.m.

RESPONSIBLE PROFESSIONAL couple wishes to rent furnished house. August to December or portion thereof. Oak Bay area. 592-1085.

MATURE COUPLE LOOKING for two bedroom house with some land. Mt. Doug, Cordova Bay, Saanich or Interurban area. 382-9501 12-1 p.m. or evenings.

HOUSES REQUIRED FOR August 1st possession. Call Audrey at 388-6161 or 388-6275, pager 2934. SAEC.

SMALL FAMILY NEEDS HOUSE or cabin in country. Wood heat OK, within 20 miles of city. 477-7065.

2 OR 3-BEDROOM HOUSE ON 5 or more acres within 50-mile radius of Victoria. 112-530-7880.

215 HALLS, WAREHOUSES, STORES and OFFICES TO RENT

REALSPAN
PROPERTIES LTD.
846 BROUGHTON 388-6454

WE SPECIALIZE
IN LEASING

WE ARE AGENTS FOR A VARIETY OF OFFICE, WAREHOUSE AND RETAIL LOCATIONS. FOR ANSWERS TO YOUR LEASING QUESTIONS. CALL US.

THIS WEEK'S
HEADLINER

FLEXIBLE COMBINATION OF OFFICES, RETAIL, AND WAREHOUSING ON BUSY STREET (2713 QUADRA). REASONABLE RENTAL RATES.
388-6454

MEDICAL OFFICE

1105 Pandora Ave. — 471 sq. ft. of partitioned Medical Office space located in the Medical Arts Bldg., immediate possession.

DOWNTOWN OFFICES

A choice of office spaces of various sizes available in modern air conditioned building opposite city parkade. Reasonable rent.

RETAIL OR OFFICE

Approx. 2400 sq. ft. of modern ground-floor space available off Douglas St. at 723 Johnson. Immediate possession.

MORGUARD PROPERTIES
383-4168

Coronation
Square
LADYSMITH
RETAIL SPACE
UP TO 2,000 SQ. FT.
Owner will alter to suit
CALL DOMINION MANAGEMENT
112-688-4596 (collect)
P.O. BOX 49001, VANCOUVER
VX 1B7

NEW OFFICE
SPACE FOR LEASE
BOARD OF TRADE
BUILDING (ADDITION)

Bastion Square, Victoria, B.C. Available for October 1978 occupancy. Contact 385-8111 for information.

WAREHOUSE

Approx. 3,400 sq. ft. near new concrete block building at 834 Devonshire Road. Oil heated, deck loading, three large overhead doors, 20 ft. ceiling, two washrooms, special loading bay for 45' trailers. Plenty of parking. Fenced in for security. Good lease to qualified tenants. Please call 477-6621.

OFFICE SPACE
GOOD LOCATION

Available August 1st, bright, clean two storey building. Lots of parking at the door. Carpeted throughout. Rates negotiable. Call Mr. Martin 388-4271. J. H. Whittome & Co., Ltd.

MUST SEE TO APPRECIATE, built in file and desk, 700 ft. modern carpeted office space on Burnside Rd. near Woodwards. Off street parking. Reasonable rent. Please phone owner, 383-8774, 382-1234.

313 SQ. FT. OF RETAIL SPACE for sublease in good business area. Premises are alarm protected and rent includes all utilities and some fixtures. Available immediately. Phone 383-1470 between 10 and 6.

TRAFALGAR SQUARE

1000 sq. ft. of space located between Credit Union and L.C.B. outlet, in one of Brentwood's finest centers. 385-1491, 384-0131.

RETAIL OR OFFICE

Ground floor commercial space in a busy Esquimalt shopping square. Approx. 1200 sq. ft. Please call 388-5543.

SMALL WAREHOUSE WITH overhead loading door and self-contained office. Industiral-zoned. 411 Hillside. Phone 388-6645, weekdays.

OFFICE AND DESK SPACE

Private offices or desk space for rent. Includes furniture and telephone if required. Phone Farmer Construction Ltd., 382-4218.

APPROXIMATELY 1200 SQ. FT. corner Discovery and Douglas. $600 per month. 384-9865 or 385-7751.

DOWNTOWN OFFICE

Available now. Carpeted, impressive decor. Reasonable rent. Phone 384-7517.

HIGH TRAFFIC —
GOOD EXPOSURE

Retail store, offices or warehouse. $1200 per month. 3930-3932 Douglas Street.

NEAR DOUGLAS STREET. 800 sq. ft. storefront and showroom. 800 sq. ft. storage or workshop and office. 400 sq. ft. office. Reasonable. 592-4161.

6,000 SQ. FT. DOWNTOWN AT $250 per sq. ft. Suitable workshop, storage or warehouse. 384-9865 or 385-7751.

STOREFRONT OR WAREHOUSE near Vic High $175. Includes heat and light. Lease available. Call: 384-9694, 383-0603.

CLOVERDALE. SPACIOUS AIR-conditioned office space to lease. Ample parking. 592-6816 or 383-5243.

DOWNTOWN RETAIL SPACE, for lease. $375 per month includes all utilities and maintenance. Available August 1. 382-2025.

CHAIN LINK FENCED YARD, 5,000 square feet. Central location, 386-8435.

RENT, LEASE, 2400' SHOP, warehouse. New building includes offices, $600 a month net. 652-1777.

MUSICAL FAMILY NEEDS place for rehearsals, large garage, barn or ? 477-0238.

CENTRAL, 380 SQ. FT., AVAILable for storage: $100 per month. 658-8542 after 6 p.m.

STORAGE SPACE FOR RENT, Gorge Shopping Centre. Phone 388-5812

BRIGHT OFFICE 'N 800 BLOCK Fort St., on location parking included in rent. 388-6228 days.

OAK BAY AVENUE — RETAIL store, 900 ft. $275 mnth. Rent or lease. 598-1724 or 592-1615.

737 PANDORA, APPROX. 950 SQ. ft. 386-1946 or 384-5459.

215 HALLS, WAREHOUSES, STORES and OFFICES TO RENT

SEASPRAY
PROPERTIES LTD./ REALTOR
1911 QUADRA 386-3124

RETAIL
3400 DOUGLAS 1750 sq. ft.
1225 ESQUIMALT 2100 sq. ft.
1205 QUADRA 3600 sq. ft.
512 SIMCOE Restaurant or ?

OFFICE
2526 GOVT., 250 or 917 sq. ft
DOWNTOWN 2600 or 4000 sq. ft.
2727 QUADRA 1130 or 1296 sq. ft.
3400 DOUGLAS, 2300 sq. ft.

WAREHOUSE
GORGE RD. 1500 or 3000 sq. ft.
WILLIAM ST. 1850 sq ft.

STADACONA
CENTRE

at the OAK BAY JUNCTION Prime OFFICE or RETAIL space. New, attractive building. High traffic and excellent exposure from 650 sq. ft.

M-W CENTRE
2614 BRIDGE ST.
OFFICES from 124 sq. ft.
WAREHOUSE from 200 sq. ft.
SHOWROOM from 345 sq. ft.
Flexible lease terms. Answering service, receptionist, boardroom, lunchroom all available.

R. D. LAW 386-3124

FOR SUB LEASE

1265 sq. ft. expiring Nov. 1979 with 5 year option. $632.50 basic rent. Anxious to make a deal on 1537 Hillside.
JAMIE MacGREGOR
595-5131
CANADA TRUST

COMMERCIAL RETAIL
AND OFFICE SPACE

850 FORT ST., VICTORIA, B.C. 2000 to 15,000 square feet of prime retail and-or otffice space available in prestige air conditioned office — on site parking — garden court entrance. Phone 388-6666.

MERCHANTS

We can warehouse your surplus stock at extremely low rates. We now have spare floor area in a new heated warehouse. You handle, or let us, large forklift on site. Call us and discuss your needs. 658-8733 evenings.

233 MORTGAGE LOANS and INSURANCE

1st AND 2nd
MORTGAGE LOANS
SOOKE — GULF ISLANDS
SHAWNIGAN — DUNCAN
UP-ISLAND — MAINLAND

We specialize in Land and Land Development Mortgages

Existing Mortgages Bought

VICTORIA 1ST MORTGAGES
FROM 10%. PAY OFF ANYTIME
Lowest Payments Available
Call Mr. Douglas Hawkes Collect
384-7128 (after hours 477-9544)
DOUGLAS HAWKES LTD.
990 BLANSHARD ST.

MORTGAGES

1st and 2nd mortgage loans handled quickly and efficiently with flexible terms and payout privileges.
P. R. BROWN & SONS LTD.
762 Fort St. 385-3435

$300,000

available immediately for short term mortgage or interim financing.
R. M. Geddes
Principal Mortgages Ltd
479-1687

PRIVATE PARTY WILL BUY OR make second mortgages, one or two year term. No points or charges. 477-4439.

NEED MONEY?
Quick — Courteous — Confidential Service. Call Don MacGillivray. GLENGARRY REALTY—479-7138

Funds available immediately for 1st and 2nd mortgages. Contact:
david burr ltd.

Yes, we have mortgage funds interest from 9⅞%. Loans to 95%. Continental Estates, 385-6778

234 MORTGAGES FOR SALE

WE PAY CASH FOR MORTgages and agreements. If you have a mortgage or an agreement on which you are collecting payments but would like to sell your equity for cash, please phone Mr. Eric Charman, 385-9765, CHARMAN PACIFIC REALTY LTD., 608 Broughton street (across from Eaton's Parkade).

1st MORTGAGE INVESTMENTS Current mortgages on hand at 11% from $10,000 up. DOUGLAS HAWKES at Douglas Hawkes Ltd., 990 Blanshard St. 384-7128.

235 WANTED TO BORROW

$25,000 AT 18 PERCENT, ONE 3-year term. Could be interest only payments. Fully leased and guaranteed commercial building, Up-island in positive cash flow position. Strong covenants. 595-5446.

BUILDER

requires short-term funds, fully secured by mortgage. Interest 14% and up. Provision for roll-over to interested investors! 386-0130.

240 BUSINESS OPPORTUNITIES

EXCELLENT PROFIT
POTENTIAL
NOW UNDER CONSTRUCTION

Be number one in this new building without competition for miles. Village location close to Saanichton Hospital. Opportunity for:

Financial	Dry Cleaners
Grocery	Laundromat
Sports Shop	Drug Store
Hobby Shop	Meat Market
Barber	Radio, Music, etc.
Gift Shop	

652-1141 Frank Csinos 652-3202
388-6285 Pager 2826
SEABOARD PROPERTIES LTD.
7173 West Saanich Rd.,
Brentwood Bay

MUST SELL
Antique Business

Forced sale due to illness, make your offer on this established well-located business specializing in antique prints. Carefully selected stock will enable business to carry on without interuption. MLS.
Patrick Supeene
477-7291 (Bus.) 478-6294 (Res.)
D.F.H. REAL ESTATE LTD.

SxS STRATA DUPLEX
VACANT! LIKE NEW!

Bright kitchen with new sinks and cabinets. Dining areas, large LR's, roomy 2 BR's each side, bathrooms, full high basements, suits further dev. New plush carpet thru main floor areas. EXTRA LARGE LOTS, F.P. $53,500 PER SIDE. PHONE:
DOLORES MILES
477-0141 pger 706 652-2735
THE PERMANENT

FISH AND CHIPS
Business and House

Long established take-out business showing good returns, open 3 hours per day six days per week—with beautiful 2-3 bedroom full basement home. Permission possible for taking eat-in place. Asking $82,000. Enquiries to Victoria Press Box 432.

UNCERTAIN ABOUT
YOUR FUTURE?

THE SHAKLEE opportunity can offer you a lucrative independent business. You can also qualify for a bonus car. We'll help you operate your business and offer you professional training. For a better tomorrow, call 385-7389.

FOR SALE, MOBILE CONCESsion converted from Mercury bus, completely finished with propane grill and fryer, exhaust fan, deepfreeze, fridge and ice cream freezer. Passed by Public Health Board. $5,000 or best offer. Phone Crofton 246-4465 after 7 p.m. or write Post Office Box 161, Crofton.

240 BUSINESS OPPORTUNITIES

Thinking of a DAIRY BAR?
Think about
ELECTRO FREEZE
SOFT SERVE EQUIPMENT
Electro Freeze Offers
HIGHEST profit on raw product
LOWEST daily maintenance
BEST quality cones, shakes, yogurt, Slush
BEST quality cones, shakes, yogurt, Slush
We LEASE at low monthly rates.
Call now, we'll show you how to POUR PURE PROFIT!
Cascade Refrigeration Ltd.
388-5566

DRY CLEANING STORES
(1) $67,000 — Half Cash Down
(2) $75,000 — $40,000 Down
(3) — $75,000 — $40,000 Down
(4) $75,000 — $40,000 Down
ANY AMOUNT CAN BE PURCHASED

HOTELS
UP ISLAND HOTELS
(1) $175,000 down with new financing — Price $575,000.00.
(2) $250,000 down to financing — Price $850,000.00.
BOTH HOTELS HAVE FULL FACILITIES
Rooms, Bar, Pub, Restuarant, etc. CALL WM. HOLLICK 592-6470 or 386-7521 BOORMAN INVESTMENT CO. LTD. 612 FORT ST.

MULTI MOBILE
MUSIC BUSINESS

—Well-known, owned and operated in Victoria for past 4 years.
—Established reputation — repeat business.
—Commercial high quality, rugged equipment.
—Vast library of music.
—Professional operators available.
Phone 658-8276.

SEASIDE GEM
VANCOUVER ISLAND

6 modern, near new and fully equipped motel units plus detached comfortable 2 bdrm residence at Deep Bay on ½ acre view property. Excellent salmon fishing area, boat launching and wharfage nearby. $60,000 cash will handle. Ideal retirement project with income. View now and make your offer. Call Jack Thompson 531-7063, or 524-3641.
WOLSTENCROFT
344 Columbia Street,
New Westminster, B.C.

SMALL MARINA

But big potential. Just ½ hour from Victoria on the ocean including foreshore lease. Good Terms. KEN WALTERS
385-2481 (24 hrs.)
Swinerton Stewart Clark Ltd.

FAST FOOD FRANCHISE

Join the team as an owner-operator of this busy, well-organized outlet. Training programme and continuing guidance provided for the purchase price of $33,000. For appointments call:
STAN POLLARD
388-6454 384-6013
REALSPAN PROPERTIES LTD.

Salmon Charter

This is a comfortable, go-anywhere cruiser, 2 years old, with a valid "C" Licence. Full price of $36,000 includes 65 commercial prawn and crab traps. Charter in summer, commercial crab fish in winter. Excellent opportunity to make a good living from the sea. Owner is prepared to teach new owner the ropes. Excellent financing avialable.
Ray Mason—479-8807, 388-4413

Victoria—Nanaimo

Need two people immediately to handle very profitable new business for area. Ideal for man or woman with previous sales or business experience. Special offer requires $6400. For more information phone 684-9625 Vancouver. Prize-x Corporation.

AUTO BODY SHOP
GOOD VOLUME WITH
EXCELLENT POTENTIAL

CORNER GROCERY
BUSINESS—PROPERTY—
PARKING LOT $135,000
STAN POLLARD
388-6454 384-6013
REALSPAN PROPERTIES LTD.

UNIQUE 2 IN 1

Illness forces sale, of well established rental business, combined bridal and costume studio it is the only outlet of its kind on Vancouver Island. Stock includes ful tailoring equipment, plus many extras. Can be sold separately, must go by July 31st. For appointments call H. Pearson at 383-6439.

PARTNER

Think — about this opportunity. $130,000 will give you 50% ownership in a $1,200,000 going concern. Lots of room for further expansion in one of the fastest growing areas in Victoria. Details by meeting and in confidence. 384-1424 or 595-5446.
Smith Dobson Estates Ltd.
388-5464, Pager 610

WANTED

Person capable of setting up and operating a complete screen printing plant. Must be capable of supervising all operations including design and layout. Partnership available to right person. Please send complete resume to Victoria Press, Box 499.

PET SHOP

In up and coming Hatley Park. Opportunity for family oriented business Available at cost of stock and assets.
478-5561 GAIL JENKINS 478-6458
BLOCK BROS REALTY LED.

CITY DELI

Plus coffee shop — high traffic area — financial statement to qualified parties. 130,000.
THE ZIEGLERS
592-1768, 384-8075
PAGER 310
SEASPRAY PROPERTIES LTD.

TWO SHOPS FOR SALE

— Harbour Square, 420 sq. ft. Lovely interior. Hot water and toilet facilities.
— Oak Bay Village, Choice location. 275 sq. ft.
Offers Accepted
Business; 598-2913, Home 598-2228.

UNIQUE OPPORTUNITY. FOR rent or lease. Home with business. Immaculate 3 bedroom home with established beauty salon, on the ground level. Large well landscaped yard with greenhouse. For further detail call 479-7747.

FIVE HOUSES, SIDE-BY-SIDE on large lots, excellent holding property. 3800 block Douglas St. Will take trade on lot or boat. 658-5564.

AVAILABLE IMMEDIATELY multi-acre auto salvage development of Casino Rd. in Duncan. Tremendous potential. 384-2313 days, 479-1102 after 7.

ESTABLISHED TOPSOIL BUSIness. Good one-man operation. Reliable equipment. Adequate supply of topsoil, $45,000. 382-2843.

EARN EXTRA MONEY. BUTCHer block resurfacing machine and equipment. No longer well enough to handle. Call to 463 Walter Ave.

THRIVING BUSINESS, HEALTH food store, good location. Phone the owners, 382-8360, after 6.

CONFECTIONERY, AIR CONDItioned, downtown, $12,000 plus stock. 383-1524.

RETAIL SPACE ACROSS FROM Victoria Liquor Store. $5,000 with fixtures. 382-5479.

244 REVENUE PROPERTY

UP TO 30 SUITE
APT. BUILDING WANTED
CALL SYL SHUMKA FOR
CONFIDENTIAL CONSULTATION
477-0191 SYL SHUMKA 595-1337
Royal Trust

244 REVENUE PROPERTY

DUPLEX
SIDE BY SIDE

Try an offer in this easy care duplex. Two bedrooms each side. Tenants pay their own utilities and heat. Nicely decorated throughout. Good terms available. Asking price $72,500. MLS
JUNE CARVER 595-8664

10 SUITES
$129,500

Double lot close to town, professionally converted, self contained 6 suites. Tenants pay own utilities. Shows $14,000 income annually after expenses. MLS.
FRED G. CARVER 595-8664

46 SUITES
FAIRFIELD

Close to Beacon Hill Park, well cared for. Very few vacancies here. Larger than average suites. Low interest mortgage with no term. Excellent value at $920,000.
FRED G. CARVER 595-8664
HENDERSON REALTY LTD.
385-9741

BROWN BROS. on BLANSHARD
"People Helping People"

SXS DUPLEX PLUS
A 4 BEDROOM HOME

Each side of duplex has 2 bedrms, modern bathrms, large L-rms. and kitchens, W-W carpets, full basements, sep. furnaces, hot water and meters. Nicely decorated.

AND

A large 4 bedrm home, W-W carpets, nicely decorated as well. Full basement, OOM heat, hot water. This property is excellent for an owner to live in and collect revenue at the same time. Price is $70,000 for total package.
REG SCHUMAKER 598-2333
or 385-8771 (anytime)

BEACON HILL
CLASSIC

Beautiful character legal duplex plus in-law suite. Main suite — large foyer. Arched entrance to elegant beamed ceiling LR. Huge brick FP and leaded glass all around. Master bedroom with unique ensuite complete with tub. Den or second bedroom with another FP and third bedroom down. Huge dining room with plate rails and more stained glass. Upper suite — large, airy one bedroom suite with balcony porch, separate entrance. In-law one-bedroom suite down. More room for development in basement. Just ½ block to the Park and minutes to the sea. Ideal as "live-in, with revenue". Please call for a private showing of this new exclusive listing, $75,900.
385-7721 KENT MacLEOD 595-4273
GARDNER REALTY LTD.

CONVERSIONS
JAMES BAY

A larger two bedroom home with revenue from two basement suites in the basement. Only $59,900.

FAIRFIELD

6 self-contained suites grossing approx. $1600 pa. Asking $134,900 or trade.

9 units — 2 are self-contained suites seven bed sitting rooms grossing approx. $14,000 pa. Asking $119,900.

Smith, Dobson
Estates Ltd.
384-1424 388-5464 Pager 610

HAULTAIN
DUPLEX

New listing at $63,900. Older legal duplex extremely well maintained with modern plumbing, bathrooms, kitchens, heating, flooring, electrical and recently redecorated. Spacious upper two bedroom of 1338 sq. ft. with separate dining room, living room with ireplace and attic access potential; lower suite of 500 sq. ft. with separate entrance in full basement with one bedroom, living room and kitchen. Quiet street close to transportation and shopping. M.L.S.
BRENT D. EWING
388-6424 658-5661
Bayshore Realty Ltd.

Quality Apartments

7 spacious suites in the Government house area. A well-planned apartment building in a hoice area selling at $159,000.00. To view dial Cliff Stretch 479-1667 or 388-6275 — Pager 2837.

10 suites. Modern building, Fairfield, near Victoria General Hospital. Excellent property. Full price $235,000.00. To view dial Cliff Stretch 479-1667 or 388-6275 — Pager 2837.

J.H. Whittome & Co. Ltd.

FOUR PLEX
BUY HALF
OR THE WHOLE

Only 2 yrs old and fully rented. 2—2-bedroom suites and 2—1-bedrm. suites. Stoves, fridges, washers and dryers. $1,000 p.m. gross rev. $58,000 for half or $115,000 for whole. Good terms available from owner. Westgate Rlty. 388-0941, JIM RANSON, 479-5910.

LANDLORD'S
OPPORTUNITY
FIVE SUITER

Modern five-suite apartment on treed lot — Gorge area — zone controlled hot water heat, carpeted throughout — over 100% parking — may be financed to asking price of $108,700. To view phone:
DON CLARK, 592-6651
MIKE RUSSELL, 388-9729
National Trust 595-2121

SAANICH PANHANDLE

3 bedroom home plus 2 bedroom in-law suite. Was rented for $600 per month. Now vacant. Owner says sell. And looking for quick possession all offers will be considered on asking price of $63,900. New MLS 34340. Will not last long.
477-0191 JACK MOEN 658-5448
477-0191 JIM DONNELLY 477-8855
Royal Trust

ROCKLAND AREA
NEAR ART CENTRE
A GORGEOUS PROPERTY

One of those stately old homes converted to 7 suites. Situated on 2 large landscaped lots with double frontage. This type of property is rarely available.
FULL PRICE $208,000
S. W. ANDERSON LTD.
382-9144 Res. 385-0279

REVENUE
POTENTIAL

Large home, close downtown. Approx. 2300 sq. ft. plus additional rooms in basement. Reduced $5000 to $53,500.
Landmark Properties Ltd.
A. (Bert) Badham
386-6762 595-1556

SxS DUPLEX

Excellent condition, 5 yrs. old, 3 bedrooms, 1½ baths each side. MLS No. 33536. $84,900. Call CLIFF SALMOND — GARDNER REALTY LTD., 385-7721 or 477-3626.

17 SUITES

MODERN, well maintained Apartment block in good area. Large 1st mortgage. Price reduced to $335,000. For information on this and larger apartments call
GEORGE GREEN 385-3435
or 385-3435
P. R. BROWN & SONS

10 SUITE APARTMENT

Older self-contained block in excellent condition. Good location on large lot. Income $20,000 per year. No vacancy problems. $175,000. May consider small trade as part payment, 652-4286.

ATTENTION HAIRDRESSERS. $59,000 up and down duplex. Producing good revenue plus plumbed for salon, one bedroom suite up and 3 down. Fernwood and Hillside area. 479-7475.

FAIRFIELD 5-PLEX

9½ per cent net yield. Asking $96,000. Ph. 388-4545.

DUPLEX. $530 REVENUE UPstairs, lovely large suite on main floor, $79,000. 385-0307.

$53,000 OLDER 4-PLEX, CITY LOcation, close in, good revenue, owner, 477-5796.

ESQUIMALT, DUPLEX ZONED, 7 bedroom plus 2-bed in-law suite $75,000. 528 Lampson St. 384-7280.

244 REVENUE PROPERTY

ASKING $87,500
PRICE SLASHED
$12,000

Older bldg., 11 suites, live-in caretaker; strategic Bay St. location. MLS 30125.
JACK DAVIS, 386-3493 (24 hrs.)

CHARACTER REVENUE

Seven Oak Bay suites on close to an acre one block to the village. Character building with five fireplaces and guest cottage. $199,000. MLS 33818 TERRY SMOLLETT 386-3494 (24 hrs.)

CENTURY 21 Western Homes
1037 Cloverdale Ave. 386-3494 (24 hrs.)

MODERN DUPLEX

In Simpsons-Sears area — has potential for two more suites. Two bedrooms each side, one side has bar and rec. room in full high basement. Both sides have roughed-in copper plumbing for further development. Fridges and stoves included. LEIGHTON NOBLE, 386-2955 or 721-3047. CENTURY 21 Mayfair Realty.

REVENUE STARTER

Fairfield — Beacon Hill area. 5 units — legal conversion — terrific location. Asking $72,900 MLS 32378. Call.
477-0191 SYL SHUMKA 595-1337
Royal Trust

BY OWNER. TRIPLEX CONVERsion, grossing over $700 per month asking $66,000. Write Victoria Press, Box 472.

MODERN SXS DUPLEX ON quiet cul-de-sac. Separate double garage. By owner. 658-1144.

BY OWNER, 3-PLEX, EXcellent corner location, try your offer. $69,900. 385-1188.

247 COMMERCIAL OR INDUSTRIAL PROPERTIES

ZONED
General
Commercial

MILLSTREAM
AT GOLDSTREAM

8400 SQ. FT.
IDEAL FOR OFFICE
AND RETAIL BLDG,

$62,500

Call Gordon Stevenson
385-1431 or 479-7692
B. A. REALTY LTD.

RENTING
DOESN'T
PAY

Why not own your own warehouse and reap the benefits?

$5000 DOWN

with total monthly payments as low as $556 (principle, interest, taxes and maintenance included). Call:
BRIAN MARTIN
Seaspray Properties Ltd.
386-3124

REVENUE
INVESTMENT
PROPERTY

Three 2 bedroom suites, one 1 bedroom suite, older 2 bedroom house — S1 and C2 zoning — What is your project? Only $120,000 — Revenue while you plan your development.
JACK GRANT
382-9191 BUS. RES. 477-8172
THE PERMANENT

IT'S YOUR BUSINESS

to know what we have to offer on this 34,000 sq. ft. development permit site located on Tennyson Ave. The land use could suit your business. We will provide a preliminary architectural concept of your idea for this site at our cost. If your the leader in a growing, prosperous business, call the specialists today.
GARRY BENTHAM
388-6258 652-3049
Cedric Steele Realty

Development Site

Approximately 14,000 sq. ft. for $133,500 and located in the Cook, Pandora, North Park area. Already zoned S-1 which permits wide range of commercial oriented uses. Three older rented homes. MLS 33551.
Brent D. Ewing
388-6424 658-5661
Bayshore Realty Ltd.

COMMERCIAL
BUILDING

Excellent exposure at Burnside and Douglas. 2500 sq. ft. building plus approx 800 ft. of basement. Showroom, offices and storage. Good parking. Asking $155,000. Contact BILL KOZAK at 386-6164 or 388-6275 pger. 2880 CASTLE PROPERTIES.

OFF MULTIPLE LISTINGS
OWNER SACRIFICES
REDUCES $22,500
PACKAGE DEAL

3 ADJOINING INDUSTRIAL LOTS ALL WITH DOUBLE ROAD FRONTAGE, CLEARED AND LEVELED.
ALL LOTS FOR $87,500
BILL MORRIS, 478-4655

DOWNTOWN VICTORIA
RETAIL — OFFICE BLDG.

As-good-as-new. Designed to today's standards. Fully leased, gross income over $175,000 annually — low overhead.
LEO PIGGERT
or EVAN WILLIAMS
388-4434 388-4434
WESTMONT REALTY (1977) LTD.

OFFICE BUILDINGS

Downtown Victoria prime tenants — 4 air-conditioned, ranging in price from $297,000, to $1,500,000. 1 year to 5 years old. Prime locations, excellent long term investment. No management required.
385-7721 BRIAN COUTTS 598-2405
GARDNER REALTY LTD.

SAANICHTON
COMMERCIAL PROPERTY (C-1)

Almost 1 acre, with 2 bedroom home. $150,000.
652-1141 Frank Csinos 652-3202
388-6275 Pager 2826
SEABOARD PROPERTIES LTD.
7193 West Saanich Rd.,
Brentwood Bay

KEATING X-RD.

1 acre lots for sale in new serviced and paved industrial subdivision. Will also consider developing of building for suitable tenant. OK Trucking Co. Ltd. 386-3414.

OWNER SELLING 1-ACRE INDUSTRIAL LOT. OVER 400' ROAD FRONTAGE. 5 LOTS SUB. POTENTIAL, CITY WATER. TRY OFFERS TO $2.35 PER SQ. FT. BILL MORRIS, 478-4655.

WANTED: LOT ZONED COMmercial or light industrial with or without building. Minimum width 45 ft. 721-3386.

COMMERCIAL PROPERTY

7,200 square foot lot with 2,000 square foot block building with 12 foot fence. 538 Hillside. 385-9752.

GOOD EXPOSURE

Retail, offices, or warehouse. $129,900. 3930—3932 Douglas Street.

250 HOUSES FOR SALE

SIDNEY

By owner, 3-bedroom home on spacious lot 75 x 147. Close to shops and schools, on quiet street. Full basement, enclosed garage, 1½ baths, 2 F.P.s, oil heat, well insulated. A charming home available August 1 for $53,500. 656-2491 or 656-1689.

COLWOOD LAKE

By owner, contemporary 3 bedroom plus. Prestige area. 2242 Aldeane. $55,000. No agents. 478-8488 or 478-5550.

QUALITY BUILT HOME, 3-BEDrooms, 2 bathrooms, features rumpus room, sunny Oak Bay border, asking $65,900. Must be seen to be appreciated, 592-3529.

3-BEDROOM 3 YEAR OLD HOME in Brentwood Bay. Short distance to schools, shopping and bus. Underground wiring, fenced and fruit trees. Well worth $61,000. 652-1845.

244 REVENUE PROPERTY

Castle
Properties
Ltd.

LAKE VIEWS
$45,900

Clean, solid, and up-dated! I've just listed this 2 bdrm Swan Lake gem that includes Fireplace, all appliances, loads of charm, and big lot privacy. If you want immediate possession call "MIKE SWEENEY IS SERVICE" without delay. 595-8780, 386-6164.

GORDON HEAD
$76,900

This home has 3 big bdrms. on the main with complete in-law suite down, Large L.R.s with F.P. and foyer entrance. A very spacious family home with approx 1,350 sq. ft. on the main. To view this new exclusive call SHANE BEFURT, 386-6164 or 479-0010.

HANDY MAN
OFFERS

If you can swing a paint brush you'll want to make an offer on my 1600 sq. ft. home that has 4 bdrs, den, workshop, and 2 baths. Priced in the 40's and absolutely must sell. MAKE AN OFFER TODAY, Call "MIKE SWEENEY IS SERVICE" 595-8780 or 386-6164.

GORGE
SWEETHEART
$44,900

Cute 2 bedroom cottage with fireplace — fenced rear yard and large kitchen with sliding doors to patio area. Price includes appliances so Hurry.
DOUG POWELL or FREDDY STARKE 386-6164 or 479-3866.

ESQUIMALT
STARTER
$47,900

Great 2 bedroom home on apartment zoned property — good holding situation while you enjoy owning your own home. Very low down payment and great financing. DOUG POWELL or FREDDY STARKE 386-6164 or 479-3866.

$51,900
— 3 Bedrooms
— Full Basement
— Quiet street
— new kitchen
— Mayfair area
— fireplacae and dining area
DOUG POWELL or FREDDY STARKE 386-6164 or 479-3866.

the Permanent
For Sale
1124 DOUGLAS ST. 382-9191

FAIRFIELD
½ Block from Ocean
(203) 137 Bushby

Spacious 2 bedroom condominiums, 2 bathrooms, Beautiful living and dining room, kitchen with windows and balcony. Large balcony off livingroom with sea view under replacement cost. Asking $49,500. ML. With 5 appliances, 3 year old building, low maintenance.
IRENE VAN
382-9191 Bus. Res. 592-9194
FRANK SALE
382-9191 Bus. anytime Pager 738

TUDOR STYLE
BEAUTY

Look at this one!! Only $55,000. 3 bedrooms, 2 full bathrooms — beautiful fireplace in spacious livingroom, diningroom, de luxe kitchen!! Family room in full basement. ML.
IRENE VAN
382-9191 Bus. Res. 592-9194
FRANK SALE
382-9191 Bus. 24 Hrs. Pager 738

IMMACULATE
STARTER

There is a quiet country atmosphere that is most appealing — two bedrooms, livingroom, diningroom, cozy kitchen, fenced yard, fruit trees, full basement, updated services, on a quiet dead end street. Only $48,850. Now.
JACK GRANT
382-9191 Bus. Res. 477-8172
JEAN McMICHAEL
382-9191 Bus. Res. 477-9113
THE PERMANENT

Kasapi Homes
538 Dupplin Rd.
385-6191 (24 hrs.)
Res. 384-2197

UNIVERSITY

Teakwood Pl. off Fleet and McKenzie Ave.
Orion Pl. off Dawnview Dr. and Edgelow Rd.

$1900 D.P.

Moves you into one of our new homes. 1280 to 1600 sq. ft. of finished area, various floor styles to choose from. Close to UVic, all schools, trans. and recreational facilities.

$900 D.P.

plus $285.00 per month (GAP FINANCING) could move you into this 8 yr. old Strata Title Duplex. Priced for quick sell at $41,900 with terms more resonable than paying rent. Split entry with 2 BR up and 2 BR down. Located in Esquimalt Area.

CUSTOM BLDG.

Lots $22,900 and up, let us custom build your dream home on our lots or a lot that you choose. Do some of the work yourself and save money. 2 BR homes start at $53,900.

TRADES

Try your trade, trade us your present house or what have you?

FINANCING

We offer a new type of mortgage which could make it possible for you to buy now. Please feel free to call us anytime for information or appointment to view our homes, ask for Mrs. Pat Saulnier.

THE "HISTORY MAKERS"
WHITTOME'S

University Area
View & Seclusion
4 BEDROOMS

A two-storey home with 4 bdrms and 2 full baths upstairs. Main floor has large kitchen, separate DR, powder Rm. and LR. Full bsmt. with rec. rm. Minimum gardening, double garage and sundeck. Call today for private viewing. $89,500.
386-8441 Ted Radway 477-6176

A. E. LePAGE
WESTERN LTD. REALTOR

8 YEARS OLD $51,900.

Exceptionally well maintained 2 BDR, full basement home located convenient to schools, buses and shopping. Attractive brick fireplace in LR, hardwood floors, 3rd bedroom finished down, drive-in garage plus lots of room for recroom or extra BDRs Good value at $51,900. MLS DENNIS L. FERRILL 386-6331 or 477-2083.

STARTER $47,900

Recently updated 3 BDR part basement home with 4th BDR finished down. Cozy livingroom with FP, large kitchen separate garage. An excellent starter home offering lots of accommodation at a realistic price. MLS, DENNIS L. FERRILL 386-6331 or 477-2083.

FOR SALE BY OWNER

Immaculate 4-bedroom home, new carpet throughout, fenced 60x120 lot, close to all amenities. Located 540 Snelling (off Carey Road). Asking $57,000. Phone 479-7949.

BROWN BROS. on BLANSHARD

"People Helping People"

6421 GLIDDON RD.
Central Saanich
Reduced $15,000
Home Plus Acreage

Well-built, 30-year-old, 2-bedrm, stucco home, extra room in full basement. Large garage and workshop. Set on approx. 4¾ acres of sloping land with island and valley views. Access from 3 roads. ¾-cleared arable land. Treed at lower end. Barn and root cellar. Ideal hobby farm. MLS 33294. Reduced to $110,000.

CEC PEARCE 386-3808
JOE RICKARD 656-1626

219 HOWE ST.
Reduced to $51,900

Just 3 blocks from Dallas Rd. in desireable Fairfield. Spacious, 3-bdrm, family home. Large L-rm. and D-rm. Great family-size kitchen. Full basement. OOM heat. Vegetable garden already in. A nice home to raise a family in. MLS. 33481.

CEC PEARCE 386-3808

OAK BAY
Just Listed
Willows

Located on a quiet street off Cadboro Bay Rd. Immaculate is the word describing this 2 bedrm and den, (or 3 bedrm), 1½ bathrm home with full basement, drive-in garage and beautifully kept property. Close to schools, shopping, bus and beach. Offered at $71,500. For appointment to view call:

DOUG LAWSON 595-2486
JIM KENNEDY 592-9078

TUDOR CHARM

—UNDER CONSTRUCTION
—SOUTH OAK BAY
—ENSUITE—4-PIECE
—WALK-IN CLOSET
—DINING ROOM
—FAMILY ROOM
—RECREATION ROOM
—2 FIREPLACES
—2-PIECE WASHROOM
—4-PIECE MAIN
—QUIET STREET
—DEEP LOT
—PLUS

$97,600

JIM McNAUGHT 592-0285
JIM MASSEY 385-8226

OAK BAY
Uplands Gates

2 bedrms and den with fireplace or 3rd bedrm, 2 bathrms, gracious Lrm with sundeck off, large sep. Drm, spacious kitchen with eating area. This fully insulated and double glazed bungalow is nestled among beautiful ornamental shrubs and trees. Lovely private garden with fruit trees. Drive-in garage with automatic door. Offered at $97,500. For appointment to view call:

JIM KENNEDY 592-9078
DOUG LAWSON 595-2486
or 385-8771 (anytime)

Lorenzen REALTY LTD.
50 Bastion Sq. Bus. 383-4151

OPEN HOUSE
$52,900
THURS. - FRI.,
4:00 - 8:00 P.M.
10305 Pollard Place
Sidney

A bright home with FP in living room, an 11' x 9'6" dining "L" access to 12' x 14' sun catching deck. There's a big kitchen 2 pretty bedrms and an appealing 4-pce. bathrm on main. On lower level a 3rd bedrm, a 4th or hobby rm just needs painting and some carpet. R-1 for 2nd bathrm, large utility area, and a rec rm, built-in stereo system with speakers on main floor. Go to Resthaven Drive, along Ardwell to Piercy and Pollard Place is a pretty cul-de-sac.

BETTY SHEPHERD
388-5464 Pager 704

OPEN HOUSE
FRI. - SAT.,
1:30 - 5:00 P.M.
199 Denison Rd.

A 250 degree panorama beautiful beyond compare, is this active seaview with its back drop of snow clad mountains. Privacy with a low maintenance factor; the acre of property with its 125' road frontage. A home for gracious living. It has a lovely foyer 15' x 9'. The 21' x 14.6' living room and elevated dining bring the view indoors, there's a view-filled den, a roomy kitchen and an appealing 3 pce. bathroom on main. Up are 2 large bedrooms and a big 4-pce. bathroom. Attached double garage and extra parking. Come and see, you'll agree there is no more beautiful view than this in all of beautiful Victoria.

GRAY LORENZEN
388-5464 Pager 729

Century 21
MAYFAIR REALTY
Mayfair Centre
386-2955

NOW OPEN
6 DAYS

For I.C.B.C., Real Estate and Insurance
WED., THURS., FRI.
TO 9 P.M.
AND ALL DAY SAT.
WE'RE HERE FOR YOU

6 BEDROOMS

A large, family home in Thetis Subdivision wanting a new owner. Asking $56,900 (MLS) but will consider trade of condominium as part payment. GEORGE WALL, 386-2955 or 477-0543.

A MUST
TO VIEW

Vendor has been transferred and must sell this lovely 4 BR, 3 bath, split level home in Gordon Head. Tastefully decorated, covered sundeck and patio, **and well landscaped.** LEIGHTON NOBLE, 386-2955 or 721-3047.

NEW HOMES BY
L. WERGELAND CONST.
478-1144. 1. 1607 Richardson, new 1250 sq. ft., 3 bdrm. home on large treed lot, asking $75,600. 2. New Colwood home 1200 sq. ft., 3 bdrm. home. Asking $58,000. 3. Sooke-Broomhill subdivision, new 3 bdrm home on large view lot. 8% A.H.O.P. Financing. Asking $45,000. $1200 Down $200 Monthly. 4. Colwood waterview, new 3 bdrm home overlooking Esquimalt Harbour. Asking $74,900.

SUNNY
SOUTHERN SLOPE
By owner, well maintained home, near Camosun College, high and elementary schools, bus, shopping centre, on short residential street. Ideal family home, double plumbing, flowers blooming year 'round. Open House, 12 to 4, and 7 to 9. Drive by 1924 Forrester or phone 592-7895 for appointment. Will take high mortgage.

EXTRA LARGE FAMILY HOME off Foul Bay Road, close to park, shopping, hospital and Willows School, recreational facilities and bus line. This 23 year old home has been recently decorated in most of its 1972 square feet of living area, plus additional 1300 square feet in basement, finished. Will take some cash, trade, or whatever. Let's make a deal, call Stu Krupps at 382-5034, any time, no agents please.

BEAUTIFUL 3 BEDROOM ranch style on 5 acres pasture or farm land in Cobble Hill. Phone after 6 p.m. 112-743-5683.

FOR SALE
Royal Trust
477-0191
384-8001

ARE YOU ALL
CRAMMED TOGETHER?
then take a few minutes to look at this attractive Spanish styled home situated on a large lot in Greenlands. There are 3 bedrooms with a spacious master bedroom and 3-pce. en-suite. A large living room with separate dining area. The downstairs is completely developed with large rec room, family room, laundry room, storage and den which could be 4th bedroom. View by appointment only. Well priced at $87,900, MLS. 30980.

HUNTLEY WRIGHT
477-0191 477-0897
LES ADAIR-WILLIAMS
477-0191 383-9950

THE DIFFERENCE IS—
The Spanish styling
The enclosed courtyard and patio
The interior design throughout
The formal diniing room
The family room off kitchen
The bright spacious studio
The super setting
MLS 32162

HUNTLEY WRIGHT
477-0191 477-0897
LES ADAIR-WILLIAMS
477-0191 f 383-9950

THIS WON'T LAST
6278 MARIE MEADOWS
Where can you get a 3 bedroom, full basement on an extra large lot with PRIVACY AND SEAVIEWS for only $71,900. Plus rumpus room and 4th bedroom or den. HURRY on this and call for immediate showing.
477-0191 SYL SHUMKA 595-1337

IMMEDIATE POSSESSION
on this 3 year old, 3 bedroom full basement charmer. Well planned and comfortable — potential in basement — terrific fireplace in living room. MLS. 34101. $56,900.
477-0191 SYL SHUMKA 595-1337

FINANCIAL DISTRESS
HELP!! HELP!!
Must sell immediately — 2 yr. old strata duplex — spotless condition, 5 appliances, 3 BRS — 2 BATHROOMS. Fenced yard — Vacant — Move Right In — Listed at $42,500. But all offers welcome.

CONNIE REYNOLDS 477-8914
HAZEL CAMPBELL 388-7861
or 384-8001

ONLY $44,500
And what a terrific home, spacious absolutely immaculate. 3 bedrooms, huge living and dining rooms. Family size kitchen. All revised, full basement with some development. Be the first to view. New on the market, please phone MARGARET JOHNSTON 477-1763 or 384-8001.

SUNRISE REALTY
595-3341

SEAVIEWS
NEAR UNIVERSITY
SWIMMING POOL

10-years young spacious home with five bedrooms and three washrooms. Recreation room with fireplace and bar. Lovely kitchen with eating area and sliding door to sundeck. Separate dining room. Large living room wth fireplace. Two staircases to lower level. Easy care garden. Close to transportation. Immediate occupancy. Offered at $84,500.

SUNSET VIEW

Immaculate home with charm and character. Spacious and ideally suited for the buyer who has seen many standard houses and is looking for a home instead of a house. The lower level has good accommodation for in-laws or guests. The upper level offers comfort and beauty. Located near Broadmead. Early occupancy and realistically priced at $82,500. MLS.

NICE QUIET
NEIGHBOURHOOD

This home is a real paradise for a young family or retired couple who enjoy a home with warmth and cordiality. The intrior decor is very attractive and the three bedrooms plus den with fireplace are bright and spacious. The living room has an air of friendly charm. Lovely dining room offering pleasant view of the garden. Bright cheerful kitchen with eating area. Large storage room and spacious garage. Only $72,500 with 7¾ per cent mortgage. MLS.

W. G. MOORE
388-5464, Pgr. 700

A. E. LePAGE
WESTERN LTD REALTOR

SWEEPING
VALLEY VIEWS
From this executive home. Post and beam construction. Tri level. Over 3,500 sq. ft. of development. 4 BDRs. Rec room, games room — many many extras. Call now to view this new MLS listing. $154,900
TED WEBB 38-6331 or 384-0815
DOUG PAYNE 386-6331 or 658-5833.

WATERFRONT
135 ft. on Portage Inlet. 3 BDR split level family home. Ideal in-law suite or recreation area downstairs. Large sloping lot, sundeck and patio to enhance the view. Call now to view. MLS. $88,500.
TED WEBB 386-6331 or 384-0815
DOUG PAYNE 386-6331 or 658-5833.

SAXE POINT
Fine family home near schools, transportation and recreation Centre. Vendor has purchased and is anxious. 3 BDR plus den, large garage-workshop, easy care lot. MLS. $48,250. Call DOUG PAYNE 386-6331 or 658-5833. TED WEBB 386-6331 or 384-0815.

Cedric Steele Realty Ltd.
388-6258

RURAL SETTING
Three bedrooms on the main floor plus one bedroom and a large rumpus room down. Living room with fireplace, in-line dining room, kitchen with eating area. Every modern convenience in this 20-yr-old home. Lovely country setting, 15 minutes from town. Now asking Only $55,900. To view call:
PETER OR PATTIE BARDON
388-6258 384-3947

NORTH OAK BAY
4 BEDROOMS
$103,000
Situated in a park-like setting this home contains spacious LR, DR, Den, Rumpus Rm with FP and 2 Bathrooms. For appointment to view this exclusive listing call:
388-6258 MURRAY BLANNIN
598-2200

13 Years Young
$59,900

Jubilee Hospital area. Actual value by city record $68,950. Owner's health necessitates quick sale. Price is firm. 4 bedrooms, den, L-shaped living-dining room, huge brick fireplace, Gourmet, 19 ft. kitchen, 2 full bathrooms. Plus 3 bedroom in-law suite. Beautiful cedar shake roof, landscaped, ample parking. Mint condition in and out. LYNETTE DELAHUNT. Office: 592-2407. Res.: 592-9224.
MARGETTS & GOWER
OAK BAY PROPERTIES LTD.
2227 Oak Bay Avenue

DO YOU WANT
A GOOD INVESTMENT?
HOME REDUCED TO $43,000
Gorge Waterway views, 2 bedrooms up, 1 in basement, electric heat, reliable tenants at present. Call 386-2654.

$40,000
5218 Cordova Bay Rd.

UPLANDS
SUPERB
MODERN
THREE-
BEDROOM
EXECUTIVE
HOME
$178,500

Located across from Park land on a quiet no-through road in the prestigious UPLANDS area of Oak Bay, this magnificent three-year-old QUALITY home has over 2500 sq. ft. of luxurious living space all on on level.
No expense has been spared to make this a most suitable home for the successful professional or retired businessman and his family.
The well-thought-out floor plan includes three spacious bedrooms (master being 17x14 with walk-in closet); two full bathrooms with MARBLE TUBS, stall enclosures (JACUZZI WHIRLPOOL in master ensuite), marble basins, Carlyle toilets and Moen fittings) living room (20.3x15.6) with fireplace; separate formal dining room (16.9x13); family room (21x16) with fireplace (Arizona sandstone); dream kitchen (16x9) with TOP OF THE LINE APPLIANCES (stove, fridge, dishwasher, compactor, etc.), Long Bell cupboard (imported), extra pantry units, knife and spice cupboards, etc.; Utility room (16x9) with Inglis washer and dryer; attached two-car garage with shelving, cupboards and automatic doors; charming patio at back (wooden deck over concrete). The lovely manicured lot (90x138) has a SPRINKLER SYSTEM with separate water line. It might also be mentioned that over $6500 has been spent on the landscaping. Some of the outstanding features of this prime property include the circular driveway; Vermont slate entrance; quality panelling in the entrance hall, family room and dining room; carved bi-folds in the entrance hall; parquet floors in dining room and 2 bedrooms; Flock and metallic wall paper; thermopane throughout — West windows tinted — screens, special weatherstripping on doors; imported light fixtures; a fine cedar walk-in closet; VACUUM SYSTEM; Amcroe door and electric fittings; Schlage locks and deadbolts: INTRUDER AND SMOKE ALARM SYSTEMS connected to Central Office; five TV cable outlets; 200 AMP electrical circuit with copper wiring — extra plugs; heavy sub-flooring; prefabbed roof trusses; enamelled steel storage shed and many other excellent features.
This is indeed a RARE OPPORTUNITY for those who refuse to settle for anything but the BEST.
For additional information or appointment to view call
ROBERT YOUNG 383-9898 or 388-6275 (Pager 821) or J. B. YOUNG 598-1818 or 383-4124 anytime. Park Pacific Investments Ltd.

T/C TOWN AND COUNTRY REALTY

GOLF

Live near Royal Colwood Club in a spectacular modern home of 4 large bedrooms, 3 baths, rumpus room, games room, and many many quality features throughout. 2400 sq. ft. being sacrificed by master builder. $77,500. Call A. Klenman 382-7276 or 592-9771.

$52,900

Spotless 2 bedroom home on bus-line. Excellent back garden. This is a full basement home clear title and owners will help you try to buy by carrying a $10,000 second mortgage. Call A. Klenman 382-7276 or 592-9771.

CEDAR HILL
$53,950

Immaculate 2 bedrm. (3rd. bdrm. in full bsmt). 1000 sq. ft. home on extra large 12,000 sq. ft. lot. Loads of room for swimming pool or build yourself that workshop. To view phone Jim Webber 658-5977 or Brian Lawless 598-8323 MLS 32733. Off. Ph. 382-7276.

EXTRA!
READ ABOUT IT

3 bedroom split level home in established residential area of Gordon Head. Gorgeous living room with floor to ceiling stone fireplace; formal dining room with sliding glass doors to sunny sundeck; spotless kitchen with eating areas; master bedroom with ensuite and walk-in closet; finished family room or 4th bedroom on entry level; spacious corner lot with room to park your boat or motorhome. Extra reasonable price of $67,500. Exclusive to Jim Webber 382-7276 or 658-5977 (res.).

Century 21
WESTERN HOMES
1037 Cloverdale 386-3494

MID WEEK
SPECIALS
ALL MLS
MUST BE SOLD

1—2843 LEIGH ROAD — This country cottage has two bedrooms, 66x154 lot, new 4-piece bathroom, plumbed for washer-dryer, separate garage. Priced to sell at $39,900. Below appraised value.
2—1250 KNUTE WAY — Half a strata duplex has over 1300 sq. ft. of living space. Tastefully finished. Master bedroom has en-suite bathroom. Quiet country living. Reduced to $57,500.
3—1252 KNUTE WAY — Half a strata duplex. Close to schools, shopping and transportation. Has a rec. room big enough for that pool table. If you are looking for country living, try Brentwood Bay on for size.
4—3957 GLANFORD AVE. — The owner is now living in Vancouver and has to sell this totally renovated 3-BR home. Corner lot in an area of fine homes. Try a low down payment. All offers will be presented.

Try your offers on any of the above. For further information, please call A. J. (TONY) FAULKNER at 386-3494 (24 hrs.).

SAEC

Beautiful 2-storey, 3-bedroom, full-basement, older home. On double-wide subdividable lot. Close to town (Saanich). This well-kept, sound home has absolute privacy because of a large floral hedge between it and the street. The home features a bright kitchen with pantry, dining room, living room with fireplace, entrance hall, front veranda. 3 bedrooms upstairs, with 3-piece bath. Well-maintained hardwood floors on both levels. Nice views from the upper storey. Full basement with storage, laundry, workshop facilities, private driveway with garage. The grounds are in excellent condition and contain a wide variety of trees and shrubs, including lilac, pine, spruce, cedar, sequoia, laurel, laburnum, apple, pear, peach, plum, weeping willow and maple. Also garden. A real treat as a private family estate. Note the large lot and seclusion. The price — $61,800. For private showing contact WAYNE STRANDLUND, SAEC. 382-9255. 24 hours.

$1,000 DOWN WILL BUY A 1-BEDroom home at 408 Raynor. Drive by and then call us. 477-7050. Full price $33,900.

BLOCK BB BROS.

SELL THROUGH
TV AND VIDEO
OPEN NIGHTLY
'TIL 8 P.M.

OPEN HOUSE
THURS. 2 - 5
1645 SAN JUAN
New section of San Juan in Gordon Head. 3 bedrooms, large kitchen with eating area, finished rec room in basement. 2 years old in immaculate condition. $73,300.
Mary Ann Waldmann
386-3231 477-5759

OPEN HOUSE
476 MEREDITH
Thurs. 2-4 p.m. Vendor transferred and anxious to sell this beautiful 2 yr. old 3 bdrm full basement home. Fenced yard and sundeck at rear with good views of Olympic Mountains.
386-3231 Joe Maday 477-8746

IT'S STARING
AT YOU!!
BUT YOU CAN'T SEE IT FOR YOUR NOSE. EXCEPTIONAL VALUE — 3 bdrms, ensuite, dining rm to sundeck, off-set fireplace — plus a beautifully finished in-law suite at only $67,500.
$54,500 — 3 bdrms, dining rm sundeck. Gorgeous hardwood floors, full basement with 2 pc. bath and family rm. On a cul-de-sac.
386-3231 Bob Hahn 595-1642

HAVE A LARGE
FAMILY?
DO YOU NEED A HOME TO TAKE IT?
—Gordon Head — built like a brick you know what. 3 large bdrms, monstrous kitchen, dining rm, living rm on main plus full basement. $87,500.
—Brentwood — 80 x 200 lot — 1,825 sq. ft. 3 bdrm. home with large living room and dining room plus family room. $74,900.
386-3231 Bob Hahn 595-1642

ONCE IN A
LIFE TIME
—Character plus, 4 bdrms, large dining rm and kitchen, large rec rm with fireplace finished in full basement. A gorgeous 80 x 120 lot in a great area — $68,900.
386-3231 Bob Hahn 595-1642

WHEN YOU FIND
IT
DON'T LET GO:
—A masterpiece — fully developed, 4 bdrms, 3 : 4 pc bathrms, vaulted ceilings, 2 artistic fireplaces, sheep skin wet bar, large billiard room — vacuum system and so much more. Reduced to $92,900.
—Ultra modern — on a high view lot near city centre, 4 large bdrms up, 3 bathrms, 2 fireplaces, 900 sq. ft. 3 car drive-in garage, large family room off spacious kitchen — $105,000.
—Ocean view — near Cadboro Bay Beach, large secluded lot with high shrubs and quiet pools, a park-like setting. The home is spacious, 3 bathrooms on the main, 3 bdrms plus den, rec rm and bdrm with 3 pc bath finished down and what a buy at $99,900.
386-3231 Bob Hahn 595-1642

3 BDRMS
W-W throughout with solid wood cedar panneling. Brick F.P., large sundeck off dining room. Full basement. Lot backs onto treed area. Priced at $54,500.
656-5584 Ben Richardson 656-6958

Sidney. $47,900 — New, 2 bedroom no step home, thermal windows, full insulation.

Vendors have moved, offers on $72,900, five bedrooms, rec room, 2½ baths, 2 fireplaces, some sea view, on a large lot in fine residential area.
656-5584 Ted Phillips 656-5337

SUPER — NEW
Tri-level split home. Rustic fireplace in living room, three bdrms. Quality cabinets in kitchen, cedar siding. Quiet area of nice homes. For further information call: $69,500.
656-5584 Mary Moody 652-5681

A.H.O.P. DUPLEX
COLWOOD
Handy to shops, church, buses and school. Attractive living room with brick fireplace. Formal dining room with sliding glass doors. Very large master BR, kitchen has lots of cupboards, double stainless steel sink and harvest gold fridge and stove included. All combine to make this a really excellent buy at $45,000.
Mike Myers John Robinson
478-5561 478-7041

METCHOSIN
WATERFRONT
Delightful 3 BR home on ½ acre crime sheltered waterfront with easy access to sandy beach. Charming post and beam design with vaulted ceilings. Rock FP and thermopane windows go floor to ceiling in the gracious living room. Huge sundeck, half covered and half open. Cedar siding and shake roof blend with surroundings. This truly imaginative home must be seen to be appreciated. MLS 33550 Excellent buy at $118,900.
Mike Myers John Robinson
478-5561 478-7041

GARDEN LOVERS
COLWOOD BEAUTY
3 bedroom home well maintained inside and out. Living room with fireplace. Good fize dining room. fireplace. Good size dining room. Kitchen has built in counter top range and wall oven. Full bsmt. Nicely treed garden with entertainment size bar-b-que. and patio. Fishpond with ornamental bridge. Asking $67,500.
John Robinson
478-5561 478-7041

2574 GRAHAM
FIRST TIMER
SPECIAL
You're on your own — in your first home at last! It's an older home on a quiet street. Recently and carefully redecorated — new quality carpets, and improvements which give comfort and charm. 2 bedrooms upstairs, a large kitchen with bright eating area, a cozy den, and beautiful LR with parlour stove FP. On a compact easy care lot with a cute back garden. Neat as a pin and yours for $41,000. Drop in and see Thursday evening 7 to 9.
Brent Gerrett
477-1841 598-7634

SOUTH OAK BAY
SECLUDED CHARACTER
HIDE-AWAY
An intriguing 3 bedroom character cottage totally secluded on a large beautifully hedged garden, complete with back lane. Spacious living room, separate dining room, tastefully modern kitchen. 2 bedrooms downstairs, 1 large bedroom with adjoining study upstairs. No basement. $87,500.
Residence Ted Walford Office
598-1420 477-1841

CAPE COD
LUXURY
ARBUTUS-HOLLYHILL
Situated on an exclusive cul-de-sac of executive homes, a 4 bedroom 2 storey brick contemporary residence with a 42' games room, family room with fireplace, panelled den with built-in bookshelves, living room with fireplace, "old world" decor dining room, and a large kitchen with breakfast room. 3 bathrooms. Double garage. Spacious ground floor master bedroom with 3 pce. ensuite. 3 bedrooms upstairs. $139,000.
Residence Ted Walford Office
598-1420 477-1841

CADBORO BABY
ACROSS FROM BEACH
SUITE POTENTIAL
An immaculate, versatile 3 bedroom home close to 10 Mile Point, a beach access just across the road. Large family room with fireplace. 3 bathrooms. Private back garden with fruit trees and vines. Excellent potential for separate suite. Built 1952. Offered at the very reasonable price of $78,000.
Residence Ted Walford Office
598-1420 477-1841

National Trust Realtor
HILLSIDE MALL
595-2121
3960 QUADRA
479-7161

WHY NOT SIDNEY? — Prices are lower, the pace is slower. You'll save on this 3-bdrm home on a fenced lot on the edge of town. 4th bdrm and rec room down, landscaped, sundeck, patio, fireplace. Only 8 years old and priced to sell at $58,900. Call anytime.
BIG HOME—SMALL PRICE — room for the kids, inlaws, friends and pets. Nearly ¼-acre. 13-year-old home with 5 bdrms, 3 baths, (3-pce en.), 2 FPs, huge L.R. and D.R., kitchen with E.A., workshop, rec room, storage room, spare room, sundeck, C.P. and more. A very big home, irreplaceable at $64,900. Westwind area. See it and make an offer.
NO MONEY DOWN — buy a home with no cash down, if you qualify. Several available, various locations. Phone for details.
FOR ANY ABOVE PLEASE CALL:
ROB ANGUS 652-2576, 595-2121.

TRY $800 DN.
4 bedrooms, full basement, fireplace, large lot, (50x200). Asking $45,500. Vendor will assist with financing.
479-7161 R. W. RHODES 479-9241

TRY $2,400 DN.
3 bedrooms, full basement, fireplace — Asking $47,900.
479-7161 R. W. RHODES 479-9241

6 BEDROOMS
Perfect for a large family, 3 floors of living space, Sears area. Fireplace, extra large kitchen and eating area. For further details.
479-7161 R. W. RHODES 479-9241

TRY $1,745 DN.
A 2-bedroom starter, payments could be as low as $245 per month.
479-7161 R. W. RHODES 479-9241

DEAN HEIGHTS
SXS DUPLEX
DON'T PAY RENT
Collect it from this sxs duplex. Id3al for young family or retired couple. Consisting of three rms. one side and four rooms the other. Full basement, dr. in garage. Pleasant, easily maintained lot. Good investment at $75,000.
479-7161 MR. DREW 592-0927

SUPERBUY $39,900
Large lot 75x140, 3-bdrm house, large dining area, living room with old brick fireplace. Located close to Langford Centre, a super buy. Call: LARRY LINEHAM 595-0134 or 384-8075
No. 682 595-2121

Capital City REALTY LTD
830-D Pembroke St. 388-7557

NEW LISTING
Bright, cheerful 2 b.r. home located on large lot (60'x166') close-in. Living room with fireplace, convenient kitchen, laundry room off. Separate garage. View by appointment only. Price $49,900.
388-7557 Lillian Cumming
656-4550

NOT MUCH
MORE
Than the price of a lot for this cute cottage. Separate garage. Asking $33,500. Drive by 3134 Mars to inspect. Please call:
388-7557 Lillian Cumming
656-4550

DRIVE BY
1) 3228 SEATON — $39,900 2 bedrooms, L.R. with fireplace, large family kitchen, part basement. Lot size 50x210.
2) 2786 SOOKE RD. 2-yr-old 3-bedroom and 2-bedroom duplex, 1,200 sq. ft. each. Offers please!
3) UNIT 15, 626 GOLDSTREAM AVE. Excellent townhouse now going below value. (Tax shelter too) only $43,000.
4) 661 RALPH 2 Bedrooms — as neat as a pin — full basement. Make your offer.
5) 1240 MAY STREET 5 Houses on one property — all rented, pretty good investment — Offer please, asking $155,000.
388-7557 Shirley Philps
598-5615

9515 GLENELG
Lots of room inside and out. Woodsy lot. Quiet. Peaceful. Desperately waiting for a buyer priced below appr. value $125,000.
388-7557 Adeline Nichol
477-8562

JACK MEARS
OAK BAY REALTY LTD.

Where Trust is the Basis of All Business

SOUTH OAK BAY
IMMEDIATE POSSESSION
Not everyone can live CLOSE TO THE SEA in South Oak Bay in a charming spacious bungalow. Nothing to do!! Just move in and relax in the sun room overlooking your secluded garden. Offers on $77,500. MLS 34084. For appointment to view please call ROSELLE JACKSON at 598-1093 or GIBBY McLEOD at 598-2264 or 598-3321 anytime.

NEW LSITING
OAK BAY $67,500.
Over 1600 sq. ft. on one floor in this charming older home near the village. Two bedrooms, four piece bath with three piece down. Living and dining room have fireplaces, bay window with stained and leaded glass, so much space you won't believe it! Definitely a must to see! For viewing call MARKIE MUNN or MARJ NAPPER At 598-3321, anytime.

Member
Reclocation Services Canada

MANN
T. L. MANN & ASSOCIATES LTD.

GARDENERS!
TOWN AND
COUNTRY
$47,000

This solid older bungalow is set well back from the street on a huge yard (80x135) of fruit trees, shrubs, flowers and a private back yard. 3 bedrooms, basement, driveway, garage, tool, shed and sunporch. To view call
598-5144 GLORIA JONES 383-2825

SOOKE

Investment opportunity. $47,500. .6 acre zoned for 2 family. Present home brings $295 per month revenue.
598-5144 RALPH KELLER 388-4076

SING IN THE
SUNSHINE!

This BRIGHT listing would compliment any SONG! Located in the popular OAKLANDS area is a large, fully FENCED LOT with GARAGE. 3 BDRMS, LR-DR, kitchen and SUNDECK. Buy this home for a SONG! And $45,900.
598-5144 GERRY MARTIN 477-7050

LANGFORD. BY OWNER. 3 BEDrooms, 4th in basement, 3 bathrooms, large sundeck. Just off Goldstream, close to schools and shopping, etc. $53,900. 478-5867 to view.

HENDERSON REALTY LTD.
385-9141 (anytime)

JAMES BAY JEWEL
Three beautiful bdrms up and a 4-pce. bath. Main has family sized dining room and bright kitchen with patio overlooking productive garden plot. The laundry room on the main has a 2-pce. bath. Well maintained and pin clean. A must to see. Asking $49,900.
W. B HEMMINGSEN 592-4479
J. HENDERSON 652-3157

BETTER HOMES
AND GARDENS
The only way to describe this incredible Uplands home. Lush lawns and gorgeous trees and plants of many descriptions surround the slate stone facing and shake roofed family home. Fully cedared, lined, enclosed heated pool adjoining this home. This pool area offers complete family relaxation with fireplace, full sliding glass along one wall opening onto private patio and garden. Complete sauna, shower, and change room off pool adjoining feature master bedroom. This home offers a touch of Spanish Contemporary with wrought iron, brick, and parquet floors. Four large bedrooms, family size kitchen and formal separate dining room. Finished basement with large sewing and laundry room, family room, plus in-law suite or housekeepers quarters. Over 6500 sq. ft. of living! Many, many extras, a must to see. Price $285,000. Call for viewing today.
FRED G. or JUNE D. CARVER
595-8664

REALSPAN PROPERTIES LTD.
846 BROUGHTON 388-6454

Prestige Location
Minutes to Town
Forest-Like Setting
$108,000 MLS

Drive by 4622 AMBLEWOOD DR. in beautiful Broadmead and have a look at this 3-bdrm custim built home set on a secluded and peacefull knoll above the street. Professionally landscaped rear grounds provide privacy atd serenity. Very attractive floor plan and sensibly priced. For private viewing call:
DOUG MENZIES
388-6454 479-6256

4505 Tanglewood
Broadmead

Exceptional privacy provided by large beautifully landscaped corner lot. House design wraps around hidden patio. 3850 sq. ft. of rancher, with two bdrms and den. Leaves lots of room for gracious living. MLS. Through listing salesman only.
BLAKE CROTHERS
388-6454 652-2553

WESTMONT
REALTY (1977) LTD 388-4434

NEW HOMES
LONDALE PLACE
VISIT OUR
ODEL SUBDIVISION
Only one left of Phase I. Now open for your inspection, Phase II Lonsdale. Beautiful individually designed custom built homes.

OPEN HOUSE
MON.-THURS. 6-9 P.M.
SAT.-SUN. 12-6 P.M.
FOLLOW THE ARROW FROM McKENZIE AND BLENKINSOP.
For personal view please call:
388-4434 ARNOLD MARR 477-6233

HOME AND HOBBY SHOP
5 year old, 5 bedroom, 3 baths. Comfortable and efficient hot water heating. 2 fireplaces. Separate large garage with workshop or office. Ideal for the home occupation or hobbyist, many, many other extras. Be sure to view.
388-4434 ARNOLD MARR 477-6233

BY OWNER — 4340 SAN CRISTO Place — Gordon Head area, turn right off Shelbourne at McMorran. 2 years old, 3 bedrooms, master ensuite. Large in-line living and dining room, white brick fireplace. Family-size kitchen with eating area, built-in dishwasher. Above ground basement has foyer entrance. Pool table sized family room with fireplace. Laundry room lots more room for your fourth bedroom, workshop and hobby room. 477-7774.

NORTH OAK BAY, $103,000
Estate sale — 3 bedroom quality rancher, approximately 1-3 acre on Uplands Slope, features good sized entrance hall, spacious living room, separate dining room, 2 fireplaces, 1½ bathrooms, bright kitchen with nook, utility room and sundeck. High ceilinged, large windowed full basement. House and oak floors recently redecorated. Open to all offers. No agents please. 592-7445, 592-1022.

CENTRAL
MORTGAGE
& HOUSING

For Sale
"AS IS"
756 MIDDLETON
$33,725. CASH SALE

BY OWNER
$42,500

1,250 sq. ft. 3 bdrm. fireplace, oak floors, modern wiring and plumbing, updated kitchen and bathroom, fenced garden, near park and boat launch. 383-7532.

AHOP
SINGLE FAMILY
HOMES

Only one choice unit left. Located on a 10,000 square foot lot with view in Brentwood. 3 bedroom, sale price $45,000 $2,250 down. Phone to view 382-1734.

BY OWNER
Deluxe side-by-side duplex, 5 years old. 1,240 square feet main floor. Living room, separate dining room. Feature fireplace, beam ceilings, 3 bedrooms, large sundeck, 37x13 rec. room. Many other extras. Never rented. Asking $114,900. Open to offers. 382-0897, 479-4081.

Just on Market
A Lovely

Spacious 2 BR Condo — bath and half — separate kitchen eating area — Sunny handy location. Listed $54,900 MLS LYLE WICKS 477-5151, 385-2481.
Swinerton Stewart Clark Ltd.

By Owner Oak Bay

Spacious 4-bedroom executive hom on quiet street. Close to schools, golf course and University. Must see to appreciate. 592-7448.

ESQUIMALT: FOR SALE BY owner, 3 bedroom family home, in-law suite, pool room, 14 years old, $67,500. 382-5272.

BY OWNER, 3 OR 4 BEDROOM home with 2 bedroom self-contained in-law suite. No agents. 479-4635.

NEW HOUSE FOR SALE, IN Brentwood. Drive by 878 Clarke Drive. To view phone 385-2140.

NEW SINGLE FAMILY 3-BEDroom home. $45,000. Low interest. 652-1777.

SEASPRAY PROPERTIES LTD./ REALTOR
1911 QUADRA 386-3124
1175 NEWPORT 593-3151

SEAVIEWS!!
SUPERB
$77,900
OPEN
WED. TO FRI.
2 - 4

2160 Amity Drive, fine reverse split home. Large living room with feature F.P. and unique dining area, 3 good bedrms, D.I. garage could be easily converted to large fam room. .77 acre and beautifully landscaped. A rale buy at this low asking price. ML33852. IN ATTENDANCE:
386-3124 SUE WARKE 595-0927

KIDS, DOGS,
TREES GO
TOGETHER
OPEN
WED. & THURS.
7 - 9 P.M.

Fine corner lot on Glanford Ave., two full bathrooms!! New carpet in living room, sep dining room, large sunny kitchen with extra size eating area, sundeck, 3 beds up. Fully developed basement with games room and bar, bedrm and study, laundry room. Carport and drive-in garage. SEE YOU AT 4106 GLANFORD, for prior viewing call:
CONNIE WEYLER 592-1961
SUE WARKE 595-0927
or 386-3124

VIEW ROYAL
$59,900

On a quiet street in the area of the new hospital this 3 bedrm home has many EXTRAS including sewing room, sun room, 33x13 rec room, well landscaped, large lot. DONT DELAY CALL TODAY!
DOUG POSKITT 477-0645
KEN POSKITT 656-7101
or 386-3124

Victoria Realty LTD
386-3585

LARGE LOT
HANDY
LOCATION

This 4-bedrm. (one down) home has loads of fruit trees, shrubs and plenty of room for a good vegetable garden (204x67). Spotless interior, quality built, approx. 15 yrs. old, hardwood floors, plaster walls, attractive rec. room. Beautifully maintained area close to schools and parks. (Shelbourne-Cedar Hill). $65,900. MLS. To view call today, Jack Lidstone, 386-3585, res. 477-9262.

Central Saanich
$59,500 - $59,500

See the display home with me. Choose your colors now for the one we are presently building. Total finished area approx. 1250 sq. ft. 3rd bathroom, 4th bedroom, family room, 2nd fireplace. All roughed in. We are proud of this lovely home. Call Roma Molyard, 386-3585 or res. 384-4827.

LAKEHILL

3 NEW homes under construction, built by Hucker. All 3 bedrooms en-suite, basement homes, W-W throughout. Priced from $61,900. Colin Munro at 386-3585.

BRAND NEW
SAANICHTON
20 SOLD - 8 LEFT

Come on out and see probably the best buys on today's market. 2, 3 and 4 bedrm. homes in this lovely country setting. Priced from $55,900. Open daily from 2-4 and 7-9. Wallace and Cultra. Colin Munro or Morris Lund. 386-3585

OPEN HOUSE
Mon.-Fri.

1-4

GORDON HEAD

4055 Dawnview, 4078 and 4091 Orion Pl. first turn right unto Edgelow Rd. then right on Dawnview Drive. 3 BRAND NEW HOUSES OPEN FOR INSPECTION. Low down payments and terms to suit any budget. Close to UVic, ALL SCHOOLS, TRANS. & RECREATIONAL FACILITIES. Choose from Elegant Spanish, modern with post & beam ceilings to Conventional style. Buy direct from the builder and save money. Call Mrs. Pat Saulnier, Kasapi Const. Co. Ltd., 538 Dupplin Rd. at 386-6191 or res. 384-2197.

Fairfield Realty Ltd.

JUBILEE AREA
ONLY $43,500
EXCELLENT 2 BEDROOM
RETIREMENT OR
STARTER HOME ON AN
EASY CARE LOT.
VIEW BY APPOINTMENT.
R. L. BERGSTROM
383-2244 OR 592-0109

NEW HOMES

IN
3 Fine Locations
GORDON HEAD
CENTRAL SAANICH
ROYAL OAK
To View At
Your Convenience
Please Call
HARRY ATKEY DAVID PHILPS
Eves. 598-1737 Eves. 656-6590

Engineered Homes
385-6211 19 Cadillac Ave

OFFERS
ON A
FIXER-UP

Put down your hammer and phone me about my 4 bedroom plus-den home. It's priced in the 40's even though it's on a quiet street close in. There's 1600 sq. ft. that must sell so bring your tape measure and let yourself figure out the possibilities. MAKE AN OFFER. Remember, "MIKE SWEENEY IS SERVICE." 595-8780 or 386-6164. CASTLE PROPERTIES.

UPLANDS
CHARACTER
$92,000

This 4-bedroom home is located among other similar homes and in a quiet mature area. It has two storeys, FHC basement, bedrooms are up, kitchen, formal DR, LR and family room on the main. Lots of room for development downstairs. Won't last. Quickly call SHANE BEFURT 479-0010 or 386-6164. CASTLE PROPERTIES.

$1500 DOWN PAYMENT
2-bedroom full basement home, wall-to-wall carpet throughout. Qualifies for government mortgage. Fridge and stove included, very clean. Full price $37,900. Phone owner 652-1562 or 479-2209.

THE "HISTORY MAKERS"
WHITTOME'S

$45,500
for this lovely ½ duplex close to Spectrum school. Extra large living rm., separate dining rm., 2 large bedrms. on main plus one down in full, high basement. Ideal for young family or the first home buyer. MLS.
479-1667 DOUG RELF 479-5761

$62,500
Lovely 5 bedroom family home on approx. one-third acre of seclusion in parklike area of Colwood. Everyone will be delighted with the large kitchen with eating area, the 1½ baths, the full basement, their own bedrooms and the room outdoors for family fun. Close to schools and stores.
479-1667 DOUG RELF 479-5761

STRETCH VALUES
HANDYMAN SPECIAL
$39,900. Over 900 sq. ft. in this clean, clean home. Large living room, dining area, modern kitchen, 2 bedrooms. This no-step special can be yours for only $39,900. To view dial Cliff Stretch 479-1667 or 388-6275. Pager 2837.

FAIRFIELD
One blk. to the sea. No steps. Three bedrooms, living room with the comfort of a Fireplace, large window, hardwood floors. Separate dining, attractive kitchen. Pleasant den or Sun room. Full price $63,500. To view dial Cliff Stretch 479-1667 or 388-6275, Pager 2837.

GRACIOUS HOME
$68,500. One blk. from the golf course, this home has a very attractive living room. Full sized dining room, very modern kitchen. Utility room, very large master Bedroom, 2nd bedroom plus 4-pce. bath on the main. There is an extra set of plumbing, rec. room and bedroom and work area down. Very large well-kept lot. To view dial Cliff Stretch 479-1667 or 388-6275, Pager 2837.

J. H. Whittome & Co. Ltd.

ROCKLAND AREA
TOUCH OF CLASS
$149,900

This 5 BR and den home has over 3500 sq. ft. finished. All with top quality. This exec. home has entertainment size LR and family room, sep. DR, big faimly kitchen with EA. Solarium with built-in old brick bar, BQ off the family room. Hot water heating and built-in vacuum. Many other extras. It's all on a park-like 80 x 150 lot. To view Exclusive call SHANE BEFURT 479-0010 or 386-6164.

HENDERSON-UVIC
AREA
$115,900

Over 2,000 sq. ft. finished in this 3 bdrm. and den home. Close to Uplands Golf Course. Shopping and all levels of schools. Big LR separate DR and foyer entrance. Call SHANE BEFURT to view 479-0010 or 386-6164. CASTLE PROPERTIES.

CLEEVE WOOD ESTATES LTD.

3985 BLENKINSOP RD.
New 1612 sq. ft. split-level home on secluded 12,000 sq. ft. panhandle lot. 3 bds., 2 full baths, D.R., L.R., family room. Slate rock fireplace, double car enclosed garage. Electric boiler hot water heat and thermopane windows. Dishwasher and deluxe fixtures. $89,500. To view call 479-0495 eevenings.

BY OWNER
Lovely 5 bedroom, near university, has two full baths, family room, dining room, froont room 24x28, huge rock fireplace. Large kitchen with built in dishwasher, eye-level oven. Intercom throughout. Private courtyard, barbecue, and fish pond. $81,500. 477-7094.

KNOWLES REALTY LTD.

HEAT SAVER
HOMES

Double glass windows and full insulation means savings to the smart buyers of the remaining 4 — Brand new 2 and 3 bedroom homes in Sidney. Well priced at $52,900 — $53,750.
For an appointment to view call any of the following numbers:
Ken Porter 384-8075 pager 307
Kees & Kathryn Van Doesburg
656-5874
Bill Knowles 384-8075 pager 398
384-8101

SFC S. FIORITTI CONSTRUCTION LTD.
PHONE 658-5356

Central Saanich
7608 Sigmar Place

New 1200 sq. ft., no-basement, no-step home. Living room with heatilator fireplace, vaulted ceiling and feature cedar wall. Dining room, nook, kitchen, sparkling vanity bathroom, two bedrooms with en-suite off master bedroom carpets, electric heat, thermopane throughout. Large, utility room, carport with storage area. All cedar exterior with shake roof. Large private sunny lot backing on to agricultural land reserve. Price $61,500.

6¼%

Mortgage can be assumed on the purchase of this modern contemporary home. Spacious living and dining rm. Cabinet kitchen with bar. Three good size bed rms. 4-pc bath. Open stair to full basement. Large rec. room and workshop area. Plumbing roughed in. Two-car port, sundeck over. Pleasant, easily maintained garden situated handy to U. Vic. bus and stores. Assume the mortgage, save $400 per year in interest. Vacant, must sell. Asking $63,500.
479-7161 MR. DREW 592-0927
NATIONAL TRUST

COLWOOD

probably the oldest home in the area.

1½ stories, 1600 sq. ft. of charm and challenge, nice corner lot, fireplaces, close to everything, 3 or 4 bedrooms.
596 DONAVAN AVE.

$45,000

Or Try Your Offer
Ridley Bros.
Dev. Co. Ltd.
3108 Metchosin Road
478-1721 384-8075 pager 519

A.H.O.P.

DUPLEX
$1250 down, 8 per cent mortgage, 3 bedroom, 1½ bathrooms, fireplace, large backyard, close to major shopping and rec centre. Goldstream Ave. across from beautiful Colwood Golf Course. Open House Friday 4-8, Sat. and Sun. 1-4. Phone G. English, Leano Developments Ltd., 388-5641, 479-5613.

DESPERATE
Four-bedroom home on beautiful triangle Mountain, Colwood. 90x150' lot, 1200 sq. ft. living area, large living room, 2 fireplaces, nice view of Colwood Valley. $52,000 mortgage, take offers, will consider van as down payment. 388-6521 days, evenings 478-2879.

BRENTWOOD BAY
Live happily on a delightful quiet lane with views of the bay. Queen-size faster bedroom, large living room with fireplace, rec. rm. and basement garage, landscaped for privacy. $58,500. 652-2694 noon or after 5.

1 A.H.O.P. HOUSE

left. Colwood location. Tyron Const. Ltd. 658-5690.

Canada Trust

NEW
EXCLUSIVE
PANORAMIC
OCEAN AND
MOUNTAIN
VIEWS

Watch the large ships enter the Inner Harbour from the sundeck of this beautiful home. Approx. 3000 sq. ft. of living area. 3 bedrooms plus den, rec. room with wet bar and huge main floor, games room, 2½ bathrooms, fabulous gardens with fruit trees and greenhouse. Ample parking for boat or motor home. Access to free boat ramp. Hurry on this one at $87,500.
RUTH OR BEN BENNETT
595-5131 592-6257

QUICK
POSSESSION!

on this SQUEAKY CLEAN home in CENTRAL SAANICH close to amenities! 3 bedrooms — 1½ bath, dining with VALLEY VIEWS. Living room with STONE FIREPLACE. Super easy to 'cook-in' kitchen with eating area and patio with SEA GLIMPSES! MLS. Full high basement. The owner is transferred and really wants action therefore has

REDUCED PRICE
TO $63,900

Call:
FLORENCE MAUGER
656-6509 595-5131

$43,900

New 3 bedroom, Strata-Duplex featuring 1,168 sq. ft. finished living area. Located on a cul-de-sac in Colwood. Mature oak trees. A bargain in this market.
595-5131 FRED LERCH 477-5120
384-8075 Pager 424

Open to View
BRAND
SPANKING
NEW
Wed. & Thurs.
6 - 8 p.m.
WEST COAST
CONTEMPORARY

Split level home. Designed for beauty and ease of maintenance. FR off kitchen — you can keep an eye on the kids.

GROUND ENTRY

For the larger family or if you want an in-law suite. Lots of room. these are located in a controlled subdivision of only 9 homes, for your financial security.

FOLLOW MY
SIGNS FROM THE
JUNCTION OF
CEDAR HILL X RD.
& McKENZIE AVE.
AND REMEMBER
ONLY 3 LEFT

RALPH LEVY
Res. 721-3346 Off. 595-5131

OAK BAY

Small home with in-law suite. Needs some TLC. Prime location. Call:
RALPH LEVY 721-3346
CANADA TRUST 595-5131

ESTATE SALE
206 CREASE

Make an investment in this solid, 2 bdrm. bungalow. In good neighborhood close to town, for only $39,900. Call to view:
WAYNE WIWCHARUCK
Res. 652-3642 Off. 595-5131

BOORMAN'S
612 Fort St.
386-7521
2045 Cadboro Bay Rd.
595-1535
BOORMAN INVESTMENT CO. LTD.

Tudor for Two
Charming
New Listing
$42,900

Extremely attractive and cosy tudor cottage nestled under a towering arbutus on a quiet little street in the High Gorge area. Beautiful big lot with delightful back garden with secluded patio, small greenhouse, fruit trees, etc. Ideal retirement or starter home. Net taxes $74 or $274. LR with big FP, big kitchen with EA, one BR and ½ bsmt. Very well priced: (MLS 34477).
386-7521 JOHN PLATT 383-2700

Jubilee Cul-De-Sac
House Project

Quiet street with trees, small easy care lot, and over 1,000 sq. ft. in a one-storey home. In a fine location. Here is your chance to pretty up a home to your own taste. You can afford to at this price but you won't have to rush the job, it's very liveable as is. Vacant now so see for yourself anytime. $39,900. MLS 33561.
Call Kathleen Hawkins
592-1535 or Res. 477-6871

Under $45,000
Excellent Condition

Are you looking for a low priced 2-bdrm. home that doesn't need repairs or redecorating? I found four in Victoria. There aren't many of these well kept gems around. Why hunt for them yourself? Let me do the searching for you. Call to see these homes or call if yours should be added to my list.
Katheleen Hawkins
595-1535 or Res. 477-6871

Beautiful Private
Garden

that brings love at first sight! This is a small home with generous rooms and a quiet, secluded, garden view. Close to hospital, no steps, big fireplace, and one or two bedrooms. Perfect for retirement, working couple, or single person. Only $34,900. Let me show it to you. MLS 33373.
Katheleen Hawkins
595-1535 or Res. 477-6871

Secluded Garden
View Plus . . .

A large home with character, 2 or 3 bedrooms, and a full basement. Large trees and shrubs give privacy to the lawn and rear garden. There is a sunny vegetable patch too and a large sundeck with view. Convenient location on a quiet street. Modern inside, very pleasant and well kept. A delightful rare find for $49,900. MLS 32355.
Katheleen Hawkins
595-1535 or Res. 477-6871

PRIVATE

Award winning early Provincial Tudor featuring 3850 sq. ft. of top quality construction, lovely private easy care gardens, and a terrific panoramic view of the City, mountains and ocean. 4 BR plus fully self contained 2 BR guest suite plus all major appliances, drapes and too many additional features to list here. Offered at $140,000, its a bargain and owner will consider trading her equity on in or out of Province properties or what have you. To view at your leisure call 478-5785.

NICE 4 YEAR OLD HOME IN Sidney. 2 bedrooms up plus 1 down, rec. room, etc. 2230 Mills Rd. 656-6083. No Agents.

250 HOUSES FOR SALE

DFH
477-7291
D.F.H. Real Estate Ltd.
1559 McKENZIE AVE.

BARGAIN
REDUCED $4,000

Below assessed value, 4 bedrm. home in prime Esquimalt area. LR with FP, kitchen with nook, large sundeck with mountain and sea views. Large lot with fruit trees. Owner says "SELL". Make your offer. MLS.
Patrick Supeene
477-7291 (Bus.) 478-6294 (Res.)

PANORAMA VIEW CORDOVA BAY

Character 4 bedrm. with superlative sea views and Mt. Baker. Fifteen years old, full bsmt. with dance hall size rec. rm. Skylite in hexangular LR. No-step entry. Seclusion. Needs sime T.L.C. but great potential. MLS 33829. Only $89,900.
PHIL WARREN
477-7291 (Bus.) 658-5411 (Res.)

CORDOVA BAY RANCHER
$79,900

Pride of ownership has changed this 3 bedrm. plain Jane into a deluxe "pretty as a picture" home. Extensive remodelling and decorating makes this a choice home to just move into. Lovely large LR with corner brick F.P. Modern dream kitchen with builtins plus E.A. Easy access to carpeted sundeck. 1½ baths. A real must see for good value and good looks. New MLS 34348.
PHIL WARREN
477-7291 (Bus.) 658-5411 (Res.)

CORDOVA BAY VIEWS POOL SECLUSION

Commanding views of Haro Straits from this spacious 13 yr. old, 6 bedrm. home of 4 bedrms. plus a bedrm. in-law suite. Redecorating throughout plus modern styling makes this home a delight. Views from 5 major rooms up plus 3 down. If you have a large active family I promise you won't be disappointed. Act now! New MLS 34349 at $119,500.
PHIL WARREN
477-7291 (Bus.) 658-5411 (Res.)

CORDOVA BAY PASTORAL VIEW

Enjoy the benefits of country living near the apple orchards but the convenience of being near your neighbors and the city. Nicely situated at the end of a cul-de-sac for privacy, this 3 bedrm. and office cum den home offers a large yard for the family plus a full bsmt. 1½ baths. and hardwood floors. Offers considered on $84,900. MLS 32651.
PHIL WARREN
477-7291 (Bus.) 658-5411 (Res.)

CORDOVA BAY SEAVIEWS
$85,500

Spacious 3 or 4 bedrm. home on close to ¾ acre with good views of Haro Strait. Full bsmt. with rec. rm. plus workshop. Sunken LR plus separate DR. Kitchen with breakfast area. Privacy and seclusion. MLS 32124.
PHIL WARREN
477-7291 (Bus.) 658-5411 (Res.)

NEW LISTING
$54,900
ESQUIMALT
5 BEDRMS.

Spacious, well-kept, 1560 sq. ft., no-step RANCHER has 4 bedrms. and a den all on one level. Huge kitchen with eating area and laundry facilities off. Close to bus and shops. $54,900. New MLS.
JERRY MIREAU
477-7291 (Bus.) 477-4070 (Res.)

FALL IN LOVE

with this captivating one level home. Located on a quiet crescent where the children can play safely, this 3 bedrm. home offers the young family comfort and convenience at a price you can afford. A family rm. leads onto a patio where you can enjoy your summer leisure in absolute privacy. This immaculate home offered at only $57,900, has features too numerous to mention here, so please call right away for more information and appt. to view. MLS 34141.
PATRICIA KING
477-7291 (Bus.) 595-5108 (Res.)
or 384-8075 (Pgr. 1105)

S SEABOARD PROPERTIES LTD.

COUNTRY CHARM
FOUR BEDROOMS
$72,900

Just listed, this immaculate 4 B.R. home is located on Stellys Ridge in Central Saanich. Boasting over 2,000 sq. ft. of living space that was designed with space in mind. For example — large sunken L.R., 12x14 D.R., 14x20 kitchen with eating area, 12x20 family room, 13x17 master bedroom, 3 bathrooms, fully fenced and landscaped lot, double enclosed carport. If you would like to see more of this (MLS) please call
652-1141 DAVE DAND 658-8490

GORGE BUNGALOW
$44,500

Two bedroom bungalow, just steps off the Gorge Waterway, and ready to move into. Lot is 50x157 with room for a garden, separate garage, cozy living room with fireplace, large kitchen with beamed ceiling and cedar decking. (MLS)
652-1141 DAVE DAND 658-8490

the Permanent
3647 SHELBOURNE 477-0141

OPEN WED. 7-9
309 EDWARD
$44,900

3-bedroom, ½ duplex in immaculate condition. Separate DR, sundeck off LR, 1½ baths, large R.I. rec room.
477-0141 KENT DEANS 386-7156
the Permanent

⅓ ACRE

In beautiful Gorge area, 2 bedroom home, carport, garage, part basement, numerous fruit trees, grapes, etc. Good value at $44,500. Phone 388-6356 for appointment. No agents please.

A.H.O.P.
SINGLE HOUSES

3-bedroom, $1250 down 2 left at the full price of $45,000. To view phone Tyron Const. Ltd., 658-5690.

BY OWNER. 3 BEDROOM MODern home. Langford Lake. $51,900. 478-7930.

PRIVATE SALE. FOUR BEDrooms plus workshop on Gorge Rd. $56,900. 383-9416.

2 BEDROOMS, LIVING ROOM with fireplace. 1712 Kings Raod. $38,900. 598-8240.

250 HOUSES FOR SALE

Bayshore realty ltd.
388-6424 1066 fort st.

GORDON HEAD
$135,000

Quiet setting, Margaret Bay at the end of Vantreight Drive. Almost new cedar rancher on double sized lot leaving space for future tennis court or other recreational activity. Quality throughout; two bedrooms plus den or third bedroom, sunken living room with floor to ceiling slate rock fireplace, large family room with acorn fireplace, oak kitchen with deluxe appointments, intercom system and accented by burnt sable, wallpaper and Spanish tile. New MLS.
BRENT D. EWING
388-6424 658-5661

ESQUIMALT
$34,900

Whoopee! Delightful but small (approx. 700 sq. ft.) with two bedrooms, living room, bathroom with classic tub, kitchen with gas stove and eating area, small diningroom, separate garage and easy care lot. Just listed for immediate sale and priced accordingly. Move quickly!
BRENT D. EWING
388-6424 658-5661

Island Homes Ltd.
2504 DOUGLAS
386-7545

FAIRFIELD OAK BAY

JUST LISTED, 3-B.R. home in immaculate condition inside and out. Gleaming hardwood floors throughout. L-shaped L. and D. room, eating area in kitchen. Rumpus room, 2-pce. bath, laundry area and garage in high basement. Neat fenced yard. Vacant. Ony $59,900. Call Ron Crow, 592-4989.

Beacon Hill Park
NEW ON THE MARKET
ASKING PRICE $44,800

Large 2 BR ste. in a small condo. (15 Stes). Extremely quiet and sound proof. Close to shops, bus, park and ocean. For viewing call Patrick Snow 592-3931 or Bud Pullan 386-7545.

P.R.B
P. R. BROWN AND SONS LTD.
"The People To See"

GORGE PARK
3 BEDROOMS

Full basement home on a large duplex zoned lot. Living room and a dining room. A bright modern kitchen with an eating area. An in-law suite in the basement is presently being rented. Asking $65,000— Open to offers — Must be sold. MLS
385-3435 JOHN EVANS 477-4452

CLOSE IN
NO STEP
SPOTLESS

1ST TIME ON MARKET. MODERN TOP-QUALITY NO-STEP BUNGALOW. 3 BDRMS., FINE KITCHEN, LR AND DR, MAIN FLOOR LAUNDRY, SEPARATE WORKSHOP AND CARPORT. COMPACT, EASY-CARE, GARDEN LOT. NEAR EVERYTHING, ON BALMORAL. ONLY $52,500! DETAILS AND APPOINTMENT VIEWING:
R. T. (DICK) BATEY, 592-4607.
KER & STEPHENSON LTD.
680 BROUGHTON ST., 385-3411

SWINERTON'S
REALTY WORLD®

BY OWNER $54,000

Attractive no basement 2 bedroom bungalow. Oak Bay border. South facing living room, floor-ceiling windows overlooking corner lot with many trees, shrubs. Fenced side garden with greenhouse, vegetable plots. Back lane and garage. Bus at door. Immediate possession. 903 Bank St. by appointment. 598-5356. No agents.

3 BDROOM, 1200 SQUARE FOOT home on quiet no through street. Living room with feature old brick fireplace, large kitchen with built in eating nook. Full basement with den and playroom. Large lot with 36'x16' swimming pool. Spacious gardens plus a greenhouse. Assumable small mortgage, early possession, $74,000. 652-2612.

OPEN HOUSE
1781 KEITH PL.
1:30-4:30, 7-9 P.M.
TUES. — WED. — THURS.

1265 sq. ft., 2 bedrooms, full basement, 22x15 living room, and family sizezd dining room. Asking $67,700. For prior appointments phone 592-2952.

BY OWNER

Ideal starter home and investment. Cute and cozy cottage, 1-bedroom, living room with FP, all redecorated and located on tree-shaded lot over 10,000 sq. ft. Asking $43,500. 3254 Wicklow Street.

REAL STEAL

4-5 bedroom house, all refurbished, huge lot, swimming pool, sauna, horseshoe pitch, golf driving range, fruit trees, all landscaped, $50,000 assumable mortgage. Don't let the outside fool you! 588 Heatherly, Colwood. 478-8258.

LOVELY, LARGE, OLD ENGLISH tudor home. Stained-glass windows, teak entry hall, 3 fireplaces, library, sundeck, TV rec room, 2 baths, mother-in-law suite. Located in Gorge area. 1320 Coventry. $85,000.

STARTER—$39,900

Small 2-bedroom, brick fireplace, big country kitchen, fenced backyard, fruit trees, excellent gardening, greenhouse, new wiring and copper plumbing. 477-3675.

$49,500

1400 sq. ft. Older modernized family home, on 64x129, elevated treed lot. 4 bdrms. rec room, workshop. Drive by 2655 Roseberry. Phone owners 385-7477. No agents.

$1500 DOWN

$41,900, 1200 sq. ft. sound 3-bedroom house, interior immaculate, new carpets throughout, financing can be arranged. Owner, 479-5896 or 479-2920.

DEAN PARK ESTATE, WEST Saanich, new ranch style, 2 large bedrooms, 3 bathrooms, seaview off living, dining and kitchen, must be seen to appreciate. 8875 Harold Park Terrace. $135,000. 656-4358.

BY OWNER: 4 YEAR OLD 3-bedroom house, fireplace and ensuite bathroom, on 2 acres. 10 miles from Victoria on Sooke Rd. Offers on $65,000. Low downpayment. 479-9522.

CADBORO BAY BEACH
2601 Penrhyn

Dream cottage, rustic., 2 BR FP, F.P., w-w, electric htg. offers on $51,500. 477-4263.

BY OWNER

3 bdrm up plus 1 down, rumpus room, fireplace, located on nice level lot. Gorge area. $53,500. 385-0595.

C.N. MONTAGUE CO. LTD. Sales, Consultations, rentals. 1720 Lillian Rd. 595-4413.

250 HOUSES FOR SALE

GARDNER REALTY Ltd
695 Fort St. 385-7721
(24 HR. SERVICE)

$42,500

White stucco no-basement bungalow on 72' x 133' lot. FP, 2 bedrooms. MLS 34474.

$44,900
3 BEDROOMS

[illegible]
Plush wall to wall carpet, modern kitchen and separate laundry room. Large lot — 50' x 172'. MLS 34475.
385-7721 CLIFF SALMOND 477-3626

STARTER HOME

What a tremendous starter home, completely redone inside, with a lovely back sundeck overlooking large yard (165' deep). Features 2 bedrooms, no basement, with new wiring, plumbing, wall to wall, H.W. tank. ASKING $45,500. MLS.
385-7721 DALE BRIGGS 592-3978

BUS DRIVERS

Being transferred to Victoria? Why not let an ex-driver help to relocate your family with a minimum of inconvenience and hassle? Call me today for a private viewing of any homes in the Victoria area.
385-7721 DALE BRIGGS 592-3978

CUSTOM
GORDON HEAD

This custom home was built by a builder, for a builder. It has all the extra touches. The large entertainment size living room is highlighted by a dramatic and unique FP. Adjoining 12' dining room, looks out double glass doors and through the poplar trees. Kitchen has its own eating area. 3 BRs with deluxe ensuite with shower. Huge rec. room with FP and office area. Large darkroom roughed in for another bathroom. Double enclosed garage with large adjoining workshop, built for cabinet making. Please call for a private showing. $74,900.
385-7721 KENT MacLEOD 595-4273
385-7721 CLIFF SALMOND 477-3626

OPEN HOUSE
TODAY 2-4
1066
RICHMOND RD.

Oak Bay Border: close to buses, shops, Jubilee Hospital, spacious, immaculate home with basement suite. Real value at $64,900. ML View today.
HAROLD GARDNER
385-7721 479-2867

REDUCED
$10,000

1288 sq. ft., 3 BDR strata duplex. Quality throughout. LR with FP, Dining Room and eating area with utility off kitchen. 2 sundecks. Huge basement with roughed-in FP. and plumbing ready for development. Situated on 10,000 sq. ft. treed lot. Priced to sell at $47,500.
385-7721 KENT MacLEOD 595-4273

NORTH OAK BAY

Immaculate 3 or 4 bedroom executive home situated on a 72'x152' lot professionally landscaped for a delightful setting and privacy. Quality custom built for present owner, featuring 2 fireplaces (one with heatalator and marble hearth). 2 bathrooms plus super shower room, a single and double garage. Solid oak floors throughout and many other extras. This home is a pleasure to show. Realistically priced at $109,000.
385-7721 BILL WEISS 598-8443

FAIRFIELD
BEAMED CEILINGS
4 BEDROOMS

Parquet hardwood floors are featured in this clean home with part basement. $48,500. New listing.
385-7721 BILL WEISS 598-8443
385-7721 CLIFF SALMOND 477-3626

SUPER
SEAVIEWS
OFFERS INVITED

Your own private courtyard, separate double garage, 100'x170' lot, with a beautiful 3-bedroom spanish design home with 2 fireplaces, 2 bathrooms, rec. room, and lots of balcony. MLS No. 33058 offers invited on $119,000.
385-7721 CLIFF SALMOND 477-3626

A.E. LePAGE
WESTERN LTD • REALTOR

OPEN HOUSE
WED. & THURS.
EVES., 7-9 P.M.
3668 BRIDGEPORT
(Off Tattersal)

Captivating executive home located on approx. 1 acre of land and set on one of the highest locations to capture the picturesque views. Floor to ceiling windows enhance the views from your sunken living room, private balcony off DR, bright modern kitchen with all the built in conveniences. 3 BDR, 2½ baths, large sunken family room, plus part basement and separate double garage complete this very special home. Asking $139,000. Trades considered. MLS. DENNIS L. FERRILL 386-6331 or 477-2083.

the Permanent
1125 DOUGLAS ST. 382-9191

3 BEDROOMS
$34,400

Cozy 6 room storey and half, centrally located on duplex zoned lot. Master bedroom in main and 2 up. Attached garage with extra parking plus garden storage house. New ML. To view call
HERB McDANNOLD
382-9191 Bus. Res. 384-6768
THE PERMANENT

MODERN NEW DESIGN
BY BUILDER
SELWYN ESTATES,
2551 JEANINE

Cedar siding, shake roof with a skylight. Spacious 1,430 sq. ft. featuring 3 bedrooms, 3 baths, vaulted ceilings, heatilator brick fireplace, double glass windows, 5 year builder warranty. $64,500. 478-9627.

5 OR 2 BEDROOMS, IMMACUlate home and yard; could be immediate possession. Range, fridge, washer, dryer are yours, too. Price reduced, $50,500; owners going to Europe (furniture available, too). H. Bitterman, Capital City Realty, 388-7557.

5 OR 2 BEDROOMS, IMMACUlate home and yard; could be immediate possession. Range, fridge, washer, dryer, are yours, too. Price reduced, $50,500; owner going to Europe (furniture available, too). H. Bitterman, Capital City Realty, 388-7557.

BY OWNER, NEAR B.C. HYDRO building, Royal Oak, split level, 3 bedrooms, possible in-law-suite in basement, large lot, 70x135, asking $59,500, no agents please. 479-1255.

THREE R-3 ZONED LOTS WITH family homes in Esquimalt with monthly income of up to $1500. Apartment potential. Contact Ted at 478-4424 or Mike 384-1241.

NEW A.H.O.P. SINGLE FAMILY homes on large lots. $1200 down. In beautiful Sooke-Broomehill subdivision, asking only $45,000. Information. 478-1144.

250 HOUSES FOR SALE

the Permanent
3647 SHELBOURNE 477-0141

CAMPUS VIEW AREA
$72,900

Charming 3 BR home near University. Finished bsmt. excellent yard with fruit trees and berries. NEW EXCLUSIVE. HURRY and CALL MAUDE DOBSON or ELSIE O'BRIEN 477-0141 DAY OR EVE.

MUST SELL

$12,500 DOWN. Assume mortgage. 4 BR's. Priced to sell. CALL R. KEELING ANYTIME AT 477-0141 OR 652-1251. MLS 33061.

202 ST. CHARLES

Cosy 2 BR no step cottage. Further dev. possible. Ideal for young couple or golden ages. Ocean, bus, stores 1 blk away. Quiet street. $47,500.
DOLORES MILES
477-0141 pger 706 or 652-2735
FERN COLOMBIN
477-0141 pger 714 479-0229

$45,900

Owner will look at all offers on this 2 BR home. Nice LR with FP and high views. Super family kitchen, full bsmt.
477-0141 FRED JACKSON 658-8472

$39,900
RETIREMENT

Close to buses, handy location. 2 BR, nice F.P. in L.R. Super back yard with veg garden. Call and let's talk about it. No obligation.
BRUCE BATEMAN 384-2827
KENT DEANS 386-7156
OFFICE 477-0141
THE PERMANENT

OPEN HOUSE—$49,500
1024 COLVILLE
WEDNESDAY 5.00-8.00

See this home offering four bedrooms and full basement. Has aluminum siding and ideal situation by the golf course. Open to offers. Phone 592-3920 or 386-6552, F. C. Hully, Real Estate, 620 View.

1100 SQ. FT. 2-BEDROOM BASEMENT HOME. BEAUTIFULLY RESTORED INTERIOR. LOCATED 3 DOORS SOUTH OF OAK BAY AVE., NEAR RICHMOND. GOOD VALUE AT $49,950. 1ST MORTGAGE APPROX. $46,500. TO VIEW CALL 598-1937.

CORDOVA BAY
4960 LOCHSIDE DR.

28 yr. old 2 bedroom bungalow with view of water and seclusion. Full price $63,700. Call HAROLD WARE office 386-6164, res. 385-1580. CASTLE PROPERTIES.

3 BEDROOM, FULL BASEMENT, 1½ bathrooms, sewing room, cedar siding heavy insulation, fireplace with glass door, dishwasher, stove and drapes. 9 years old. This is a very clean house with some views. $59,900, after 5 p.m. please, 479-9728.

MUST SELL

Colwood, by owner 4 bedrooms, rec. room, garage and carport, close to Elementary and Secondary schools. Open financing. 3116 Wishart Rd., 478-4706 or 474-1779. $58,500.

SAXE POINT AREA, 2 OR 3 bedroom, full basement, close to shopping, bus, schools and Rec center. Quiet street, 382-5679. No Agents.

$39,900 — COUNTRY COTTAGE, 2 bedrooms, large utility room, separate garage. Fruit trees. 121 Conard Street. 477-9183 or 385-8367.

SIDNEY; 3 BEDROOMS PLUS, 2½ bathrooms, den, rumpus, landscaped, quiet, cul-de-sac. 656-3733.

$49,900 BY OWNER
4-bedrooms on large, corner lot in Sooke, 642-4451.

253 COUNTRY HOMES and PROPERTIES

RAINBOW TROUT
WOODED SECLUSION
4BEDROOM RESIDENCE

On a beautifully wooded and totally secluded 1.87 acres with an excellent trout stream just below the custom designed and built 4 bedroom country residence. Built of cedar and stucco, the 2 storey home has an innovative floor plan of 1850 sq. ft. Master bedroom overlooking the large living room Dining room. Fully equipped country kitchen with breakfast room. 2 bathrooms. 8' basement of 1200 sq. ft. Separate garage. Situated on country road in Millstream area and offered at just $98,000. MLS.
Bill Remple 477-1841 Ted Walford
658-5794 598-1420
Block Bros. Realty Ltd.

THE ULTIMATE IN
COUNTRY LIVING

A new and unique home, situated on 5 acres of secluded land with city and mountain views. Yet only 10 minutes from town. This home features, full intercom, built in vacuum, sunken tub, double garage, 3 large bedrooms, 1 ensuite, cedar and rock inside and out. 2 balconies and 1 sundeck. European designed cabinets throughout, thermopane windows, 2 full rock fireplaces with timber mantels. Will include extra patio steps, etc. if desired. Land possibly divided to two 2½ acre lots in near future. Price, $179,500. Phone 477-8673.

4628 WEST
SAANICH ROAD
(NEAR ROYAL OAK DRIVE).

- — 1.64 acre mini farm.
- — modern 3 bdrm. home with full bsmt.
- — modern barn, shop and chicken house,
- — good soil,
- — fenced and cross fenced,
- — ideal for gardening, chickens, sheep, goats, horses or what have you.
- — Priced low at $85,500.

For full details call
656-3924 LARRY PRUDEN 477-7497
MONTREAL TRUST CO.

2 ACRES
4 OR 5 BDRMS.

Super family home on a level fenced lot. The home is 4 years old, 2 storey with 2300 sq. ft. of living area. Family room off large kitchen. Separate dining room, large living room with fireplace plus 4 bedrooms up. 3 sets of plumbing. Attached garage plus carport. Small 4 stall barn with potential. Asking $116,000 drive by 552 Doyle Rd., and Call BILL KOZAK at 386-6164 or 388-6275 pger 2880. CASTLE PROPERTIES LTD.

CHEAP!
2 BDR. HOUSE IN SOOKE
1.62 ACRES $35,900
SOOKE REALTY LTD.
642-5426
Bob George 642-5670

SHAWNIGAN LAKE

Building lot — Worthington Road. $15,000. All offers will be presented. See this one before deciding! MLS.
Call DAVID SCOTT anytime
385-3435
P. R. BROWN & SONS LTD.
762 Fort Street

SOUTH SIDNEY $47,500

4 year old 3 bedroom home, with high basement, thermo windows, heavy insulation, sundeck, backing on park. Owner will carry at 10½ per cent with the $2500 B.C. grant and $1000 cash by good covenant. 656-2804.

2.3 AC. — VIEW ROYAL

Ideal holding prop. quality built, comfortable 3-bed. home. Full bsm't. $89,900.
388-7557 Adeline Nichol 477-8562
Capital City Realty Ltd.

3-BEDROOM SHAWNIGAN HOME on ¼ acre. 1½ years old. 1,325 ft. Fireplace, extras. $49,500. 743-4246. Message 386-7377.

SAANICH PENINSULA
PROPERTIES LTD.
2354 Beacon Ave. Sidney 656-4000

Wrap-Tie Delight!
Printed Pattern

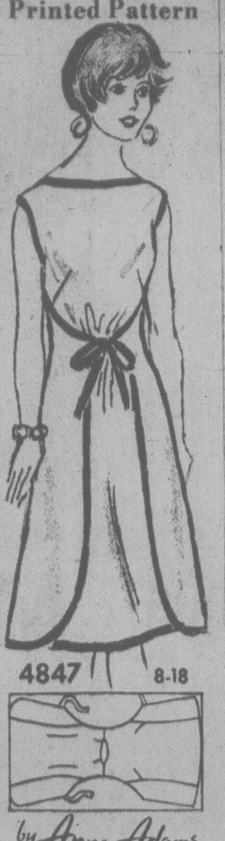

by Anne Adams

Uncomplicate your life and get right down to business with this wrap-tie delight! Stitch it up in a morning, few pattern parts. Easy Sew!

Printed Pattern 4847: Misses Sizes 8, 10, 12, 14, 16, 18. Size 12 (bust 34) takes 2½ yards 60-inch fabric.

Send $1.50 for each pattern — cash, cheque or money order. Add 25 cents for each pattern for first-class mail and handling. Send to: **Anne Adams, Pattern Dept., 109 Crockford Blvd., Scarborough, Ont., M1R 5B4.** Print plainly size, style number, your name, address.

Look prettier on LESS MONEY—send for our NEW SPRING-SUMMER PATTERN CATALOG. See the new soft dresses, blouses, skirts, pantsuits, more. Plus free pattern coupon. Send 75¢

107-Instant Sewing Book	**$1.00**
106-Instant Fashion Book	**$1.00**
105-Instant Crochet Book	**$1.00**
126-Thrifty Flower Book	**$1.50**

Fashion Favorite

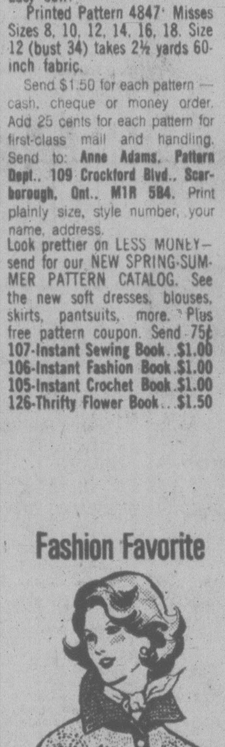

by Alice Brooks

Start now—knit this beautiful long easy jacket!

Make this straight-sleeve jacket all in one piece from the neck down—including sleeves! Note lacy yoke and bands down front. Use synthetic worsted. Pat. 7055: Sizes 32-34; 36-38.

Send $1.50 for each pattern — cash, cheque or money order. Add 25 cents for each pattern for first-class mailing and handling. Send to: **Alice Brooks, Needlecraft Dept., 109 Crockford Blvd., Scarborough, Ont., M1R 5B4.** Print plainly pattern number, your name, address.

VALUE packed. 1978 NEEDLECRAFT catalog. Choose from 225 designs, 3 free inside. All Crafts, Knit, Crochet. Send 75¢

Easy Gifts 'n' Ornaments	**$1.50**
Pillow Show-Offs	**$1.50**
Stuff 'n' Quilts	**$1.25**
Stitch 'n' Patch Quilts	**$1.25**
Crochet with Squares	**$1.00**
Crochet a Wardrobe	**$1.00**
Nifty Fifty Quilts	**$1.00**
Ripple Crochet	**$1.00**
Sew & Knit Book	**$1.25**
Flower Crochet Book	**$1.00**
Hairpin Crochet Book	**$1.00**
Instant Crochet Book	**$1.00**
Instant Macrame Book	**$1.00**
Instant Money Book	**$1.00**
Complete Afghans #14	**$1.00**
Easy Art of Needlepoint	**$1.00**
Complete Gift Book	**$1.00**
12 Prize Afghans #12	**75¢**
Book of 16 Quilts #1	**75¢**
Museum Quilt Book #2	**75¢**
15 Quilts for Today #3	**75¢**
Book of 16 Jiffy Rugs	**75¢**

253 COUNTRY HOMES and PROPERTIES

1.6 ACRES
SAANICH

1.6 acres of gently sloped, cleared land, a great place for your new home and animals. A quiet country setting with rural valley views. MLS 33864. Priced at $47,500, call now for more information. NEIL R. MAC DONALD 386-3494 (24 hrs.).

9.22 ACRES
SAANICH

A beautiful piece of property! Mostly meadow, some trees, beautiful building sites, and SECLUDED. For water there is an artesian well and one side of a small, stocked lake. MLS 33863. Well priced at $98,500. Call now for more information. NEIL R. MAC DONALD 386-3494 (24 hrs).

CENTURY 21 Western Homes
1037 Cloverdale Ave.
386-3494 (24 hrs)

ALL CEDAR CHALET
2 ACRES
SAANICH PENINSULA
$69,000

An all cedar 2 bedroom chalet on almost 2 acres of gently sloping meadow. Large living room with acorn fireplace, in-line dining room, galley kitchen, master bedroom ensuite. 2 bathrooms. Spacious reception hall. 2 dog runs. Excellent well. On bus route. Just 3 year old, and probably the best purchase on the market at just $69,000.
Res. Ted Walford Off.
598-1420 477-1841
Block Bros Realty Ltd.

PANORAMIC VIEWS
2 ACRES
SECLUSION

Situated on 2 acres of lawn and trees, a one year old contemporary 4 level split residence of rich cedar. 4 large bedrooms. 3 bathrooms, spacious living room, separate dining room, and a magnificent 2 level kitchen and adjoining family room with brick fireplace, with sweeping valley views. The kitchen has Jenne-air, digital oven, dishwasher and separate laundry room. A masterpiece of planning. $97,000.
Res. Ted Walford Off.
598-1420 477-1841
Block Bros. Realty Ltd.

$200 DOWN

1.12 acres near Shawnigan village. Treed, no well needed here on district piped water system. Beautifully private. $23,500. 595-3089.

GORDON HULME LTD.
SIDNEY-SAANICH PENINSULA
656-1154 2444 Beacon Ave.

256 WATERFRONT PROPERTIES

OPEN HOUSE
Sat. & Sun.
1:30-4 p.m.
Easy Beach Access
10295 Resthaven Drive

Beautiful VIEWS, excellent SWIMMING and convenient ANCHORAGE are yours with this QUALITY-BUILT home on Roberts Bay. Designed for COMFORTABLE living, it features 2 bedrms. on the main floor, kitchen with BUILT-INS and adjacent laundry rm, and UNIQUE DEN with fireplace. Upstairs are 2 more bedrms, bathrm, playrm. and delightful gable windows. $127,500. MLS. For private showing please call
MICHAEL NEWMAN 652-4105 (Res.)
PAT VICKERY 384-8075 (Pgr. 1104) or 477-7291 anytime.
D. F. H. REAL ESTATE LTD.

NEW LAKE FRONT

Located on .69 AC of terraced property featuring easy care, low maintenance shrubs and evergreens. This three bedroom home has great views of the lake and limited seclusions. Above the solid home itself, which needs a little freshening up, the property sports a revenue cottage, equally suited to guest accommodation or artist studio on the edge of the lake. $92,000. MLS 34473
THE ZIEGLERS
592-1768 384-8075
PAGER 310
SEASPRAY PROPERTIES LTD.

WATERFRONT
CADBORO BAY
$229,000

This very special 4 bdrm. home has 4 baths, approx. 3,400 sq. ft. of leisure living. Gracious L.R. with views incomparable. Oak finished games room, separate D.R., den with bar and one of the best beaches at your doorstep. To view This Exclusive Home Call SHANE BEFURT 385-3664 or 386-6164, CASTLE PROPERTIES.

WATERFRONT — 220 FT

See this fantastic 1.55 acre lot today.
BEAUTIFULLY TREED WITH SOUTHWEST EXPOSURE. Truly a buy for that person seeking privacy and sereneness waterfront affords. Offered at $89,900 MLS 33807 BILL PETTINGER 386-3494 (24 hrs.)

CENTURY 21 Western Homes
1037 Cloverdale Avenue
386-3494 (24 hrs.)

WATERFRONT — $86,500

Over 2,610 sq. ft. of finished area. 2 fireplaces, 3 bedroom in-law suite. Quiet ½ acre of waterfront with unobstructed views of Strait of Juan de Fuca and Olympic Mountains. 3 bedroms up plus den and library. This home is priced below regular appraisal value. Call
Ray or Christine Milan
386-3231 592-3652
Block Bros. Realty Ltd.

QUEENSWOOD 1 ACRE
WATERFRONT
ESTATE

Completely secluded. Walled garden. 4500 sq. ft. residence. Deep mooring. Full particulars to serious enquiries. $205,000.
Res. Ted Walford Off.
598-1420 477-1841
Block Bros. Realty Ltd.

SHAWNIGAN
LAKEFRONT

Older summer cottage with 44 feet of waterfront. Try your offer. You may get a good buy. Call HAROLD WARE, office 386-6164, res. 385-1580. CASTLE PROPERTIES.

FABLE COTTAGE
220' WATERFRONT

6 ac. unbelievably cute and cosy, quiet and secluded. Asking $125,000.
388-7557 Adeline Nichol 477-8562
Capital City Realty Ltd.

BY OWNER — NORTH SAANICH. Gorgeous view of Gulf Islands, 6 year old quality home on ½ acre, 2 or 3 bedrooms, 3 bathrooms, den, utility, workshop, electric heat, thermopane windows, swimming pool. Offers. 656-4239.

SHAWNIGAN LAKE WAterfront lot. Best beach on lake, sunny east side, build your year round house or cottage, large lot, 50 ft. waterfront. First good lot to be offered in years. 112-743-2330 after 6.

SEAFRONT-PARKSVILLE. SEcluded area of good homes, excellent building site, private beach. Asking $49,900. 595-5694.

WEST COAST 76 ACRES OCEAN frontage $76,000. Phone 112-245-7501 after 9 p.m.

134' COWICHAN LAKE FRONTage 1.70 acres $45,000. H. W. Dickie Ltd., Duncan, B.C. 746-5171.

258 CONDOMINIUMS

BY OWNER, BACHELOR SUITE in highrise, adjacent to Beacon Hill park. Carpeted throughout, appliances, swimming pool, sauna, whirl pool, covered parking. Asking $23,500. 388-4057.

STUDIO, ONE AND TWO BEDroom suites for sale by owner. Beautiful views of city and sea in quiet highrise near the park. Both in excellent condition. 382-4550 afternoons or evenings any day.

FOR SALE OR RENT — COND. 2 beds, 1½ baths, dishwasher, billiards, swimming pool, sauna, swirlpool. $325 month. Evenings. 479-1546.

BY OWNER, JAMES BAY 2 BEDroom front corner suite. Close to stores, buses, and park. Asking $38,500. 384-0617.

258 CONDOMINIUMS

Trade In Your House
Oak Bay
Luxurious, Carefree Living
Large Condominium Suites
Fireplaces
2 Bathrooms
Personal Laundries

When you close the door on these very spacious, completely carpeted suites, you have all the privacy of an independent home with none of the worries of gardening, maintenance or other chores. You are free to go, travel or enjoy yourself to your hearts content.

TOD HOUSE
Cadboro Bay Road at Hamiota
Open Tues.-Sat.
1:30 - 4:00
Prices From $65,000
598-3321
JACK MEARS OAK BAY REALTY LTD.

FOUR ACRES
OF
HILLTOP LAND
OFFERING
Fantastic Views

With Luxury Features such as:
—Circulating fireplaces
—Spacious suites, large balconies
—Hot pool and sauna
—Ensuite washer and dryer facilities
—Underground parking
—Guest rooms

Phase II Now Open Every Day from 1-5 p.m.
Call 477-7322, 477-1449, 477-9313
Ask for our beautiful 4-Colour Postcard

Oakdale Estate
3960 Cedar Hill Road
At McKenzie 386-6762

Laurel Point

HARBOUR FRONT
Luxury
Condominiums
$88,000 to
$180,000

Spacious apartments with 1, 2 and 3 bedrooms and balconies. Some with den, fireplace, large patios, barbecues. Also luxury tri-level townhouses of 3000 square feet Laurel Point facilities include its own library, clubrooms, workshop, swimming pool, saunas, underground parking.
5 minutes lovely walk to the Parliament Buildings and Empress Hotel. And, of course, your very own park in front — right on the water.
225 Belleville (3 blocks west of Parliament Bldgs.). On-site sales office; 386-7752 or call Cedric Steele Realty Ltd: 388-6258.

SPENCER CASTLE
OFFERING
Luxurious Living
AT ITS VERY FINEST
OPEN DAILY 1:30-5 p.m.
Or call 386-6762, 384-4013
LANDMARK PROPERTIES LTD.

Sooke Waterfront
$32,500

Moor your boat 50' from your front door. This tastefully redecorated 1 bdrm. condominium is in a 2 yr. old complex on the Victoria side of Sooke. The building qualifies for 10% CCA allowance for the shrewd investor or provides first class accommodation for a retired couple or small family. We will carry at current rates with a low down payment. George Holmes or Dave Templeman
386-8324 (24 hrs.)
ELAND INVESTMENTS LTD.

JOFFRE MANOR
1121 ESQUIMALT ROAD

Your last chance to own a new 1-bedroom or 2-bedroom suite close to shopping plaza so don't be disappointed. 20-suite building features large bright rec. room and lounge, separate hobby room. Easy financing with quick possession or 6-month interest-free period to dispose of your present property. Open with CLARE BROCK, Mon.-Sat., 1:30-4:30, or phone 598-3321 or 592-2173.
JACK MEARS
OAK BAY REALTY LTD.

BEACON HILL PARK

Superior, 1 bedroom suite in an excellent adult oriented building. Low monthly assessment, like new appliances and close to shops, downtown, bus and park. Realistic price of $24,900 and my pleasure to show anytime.
BERNEIDA TAYLOR
477-0191 383-9485
Royal Trust

IMMEDIATE OCCUPANCY
Reduced From
$49,900 to $45,000

Immaculate, ground level. Large patio. 2 bedrooms or den. Open house every night between 7-8:30. 102 - 1665 Oak Bay Ave. Business phone 598-2913, home: 598-2228.

2-BEDROOM CONDO
$39,900

Attractive large 2-bdrm. condo on the top loor. Located on a no-through street, just off the Gorge. Pricewd to sell quickly.
FRED LERCH
595-5121 477-5120
384-8075 Pager 424
CANADA TRUST

SACRIFICE $23,900

Owner leaving country says SELL this bright cheerful apartment in quiet adult-oriented block in Esquimalt. Appliances, drapes included. Sauna, games room, etc. Even view of Mount Baker. Try your offer — must be sold. M.L.S.
386-3231 Frank Oliver 383-6904
Block Bros. Realty Ltd.

PRICED TO SELL
SPACIOUSNESS

Is the theme, 2 bdrm ensuite, kitchen has breakfast area plus lrge living rm and dining rm — Asking $56,900.
386-3231 Bob Hahn 595-1642
Block Bros. Realty Ltd.

BY OWNER, OVER 1000 SQ. FT. with unobstructed 180 degree view of outer harbour, strait and mountains, from a secluded sundeck and two bedrooms. 1½ baths, large kitchen, dishwasher, $47,500. View by appointment only, 385-7354.

THE SAVOY

Immaculate condition, spacious one bedroom suite with den on seventh floor. Kitchen with 3 appliances and garburator. Two large balconies with sliding doors. For appointment to view call 598-2514 or 598-3321 between 8:30 a.m. and 5:30 p.m. weekdays.

SOMEONE IS MISSING
THE BOAT!

It's an immaculate one bedroom condo. swimming, swirl, sauna, games, etc. Ideal Location — only $29,900 too.
388-7557 Adeline Nichol 477-8562
CAPITAL CITY REALTY LTD.

$22,850 OR $27,900

Choice of two one-bedroom suites, handy to downtown for work, shopping or pleasure. For details call (eves. 477-7750)
BOWDEN REALTY 388-5524

BY OWNER

Bright, corner condo, Fairfield, year old, two BR, 970 sq. ft., large balcony, small, friendly block, low maintenance, $37,900. After 2 p.m. daily, 474-1560.

ORCHARD HOUSE

Deluxe 1 bedroom, swimming pool, sauna, whirlpool, workshop, etc. in downtown location. $27,900. 477-6296.

258 CONDOMINIUMS

REALSPAN
PROPERTIES LTD.
846 BROUGHTON 388-6454

"Two Bedrooms"
$23,500

This is a LARGE unit, with wall to wall carpeting and hardwood floors. Laundry facilities and storage are contained within the suite. Excellent place for single parent with children, close to shopping, school and bus service. Financing can be arranged with a low down payment. For further information or viewing call:
J. F. COLWELL
388-6454 592-9828

WHY RENT?
$450 DOWN
8% Interest AHOP

Very low monthly payments with Provincial and Federal subsidies.
Low income qualifications
1 Bedroom $28,900
2 Bedrooms $34,700
Deluxe Frost Free Hotpoint Refrigerators and self Cleaning Ranges included. Legal fees for 1st Mortgage and Deed transfer included.
Open Weekdays 9-12 and 1-4:30. Sat. and Sundays 1-4 P.M.
830 Esquimalt Rd.
Byron Price & Associates Ltd.
385-2458

$25,900

Nicely laid-out, SPACIOUS one-bedrm. ste. with popular SOUTHERN facing over landscaped gardens. Located in a QUIET area in a well-run bldg., the ste. features lge. LR-DR; kitchen with 3 appliances (including DISHWASHER); 11.6x12 bedrm. LIVE-IN caretakers keep bldg. in immaculate condition. Amenities incl. swirlpool, sauna, billiards and more! This extremely WELL-PRICED, ONE-OWNER ste. is available for viewing at anytime with:
DONNA FOSS
477-7291 384-8075 (Pgr. 504)
D.F.H. REAL ESTATE LTD.

2 BEDROOMS, 1½ BATHS. BEST buy in town. 383-5427.

259 TOWNHOUSES

PASS DEVELOPMENTS
PROUDLY PRESENTS
The
Seahaven
897 Admirals Rd.
Luxury Homes
in a
Townhouse Concept

Our homes are individually designed residences—private and spacious — not condominium-apartment units. Each provides immediate access to natural and landscaped common areas.

—A park-like setting of over four acres; many homes with harbour views.

—Professional interior design, quality craftsmanship throughout.
—Large living rooms with fireplaces.

—Attractive breakfast nooks.
—Large bedrooms with ample closet space.

—Functional kitchens smartly designed.

—Top quality wall-to-wall carpeting.

—Large colour co-ordinated bathrooms.

—Heavy soundproofing and insulation throughout; thermo windows.

—Economical electric heating, Heatilator fireplaces; Cablevision.

—Covered parking space for most residents.

—Close to shopping, buses, golf courses, marinas, schools, major recreation facilities.

PRICED FROM $58,900.
Sales Agents: A. E. LePage,
386-6331
Hours:
Weekdays 2-4, 7-9
Saturday 1:00 p.m.-4:00 p.m.
Sunday 1:00 p.m.-4:00 p.m.

S SEABOARD PROPERTIES LTD.

50 THOUSAND
5 HUNDRED

Just reduced this 3 bedroom home in an unusual and exciting layout. Each bedroom on a different level, 2 bathrooms, large living room with fireplace and sundeck, large kitchen with eating area and patio, laundry room, carport plus parking space. A must to see and in a complex of only 18 units. (MLS).
652-1141 DAVE DAND 658-8490

UNIVERSITY
AREA
DELUXE
$46,000!!

Town house, end from 1 unit overlooking fields on three levels. Living room with french windows to lawn, fireplace, dining room, kitchen is well planned — room for breakfast eating, powder room, upstairs three large bedrms, full bathroom. High basement waiting development, washer and dryer hook ups. Patio, balcony, and own fenced yard; parking for 2 cars. Spotless condition, TODAYS BARGAIN. Call now, THIS WILL NOT LAST. ML 34330.
CONNIE WEYLER
386-3124 592-1961
Seaspray Properties

Country Side

ONE OF A KIND

DETACHED homes on your own small lot.
Located in quiet Ceentral Sanich. Must be viewed to appreciate their outstanding appointments and size
COMPLETELY LANDSCAPED
$43,500 and $45,000
A.H.O.P. assisted
7925 Simpson Rd. From town turn left on Mt. Newton X Rd. and follow the signs.
Open Sat. and Sun. 2-5 p.m.
Daily 1-6 p.m.
652-4461 or 658-5673
E. Y. CONSTRUCTION

SEAVIEW—VIEW
SEAVIEW!!!
$37,900

A 2-acre lot located in prime Metchosin area. Situated on a no-through street, high up (Bremer Heights). This parcel is already serviced with water, hydro and telephone. Act qnickly on this one.
595-5131 FRED LERCH 477-5120
384-8075 Pager 424
CANADA TRUST

SITUATED IN PROFESsionally landscaped quiet complex, this beautiful townhouse, offers 3 bedrooms, 1½ baths, fireplace, rec room, workshop, swimming pool, vegetable garden optional. Glanfor area. Asking $43,900. 479-3383.

FOR SALE BY OWNER, 1000 square foot, split level, in 4-unit building, near town, complete with appliances, fireplace, covered parking. 384-8075 pager 463.

BY OWNER THREE BEDROOM townhouse, 1½ baths, fireplace, rec room, swimming pool, available August 1. Asking $43,900. 384-0308 or 384-8075 pager 1115.

259 TOWNHOUSES

Look At Them All!!
THEN COME VISIT
WITH US
WE ARE
Definitely
Number One!

Only 7 of these townhouses are left for you to buy. Some with sea views. All are three bedrooms, some with full basements. All with outstanding finishing and real care in their building. All with fireplaces. Located on 4½ acres of well landscaped and terraced parkland. You owe it to yourself to visit with us. Priced from $54,900. Roma and John Molyard will be in attendance every day.

Sat. & Sun. 1-4 p.m.
Weekdays 7-9 p.m.
For non-open hours, call
386-3585 or Res. 384-4827
933 Admirals Road
Victoria Realty Ltd.

A GREAT BUY
$33,900

See this comfortable 3 bdrm townhouse with a private landscaped patio and a heated pool a few steps away. It's tastefully decorated, close to everything and perfect for a young family. Owner has bought and must sell! For further details, call:
598-5144 GLORIA JONES 383-2825
T. L. Mann & Associates Ltd.

263 GARAGES FOR SALE, RENT OR WANTED

VEHICLE STORAGE

Vehicle stored in a heated, secure warehouse, any size, any kind, from $20 a month, 658-8733 evenings.

WOULD LIKE TO RENT Garage in Gordon Head area for storage. 477-9274.

WANTED: GARAGS TO RENT. Please phone 595-5671 or 386-7869 evenings.

265 HOUSES WANTED TO BUY

FAIRFIELD OR
OAK BAY

Duplex, tri-plex or fourplex needed up to a maximum $80,000.00 URGENT. Call CHRIS GREIG 386-6164 or 478-5953.

LOCAL LADY

Requires a two or three bedroom home with little work required. Up to $48,000. Close to buses a must. Call CHRIS GREIG 386-6164 or 478-5953.

PRAIRIE COUPLE

Are retiring to Victoria and require a two bedroom home within walking distance to shopping, etc. Maximum price $60,000.00. Call CHRIS GREIG 386-6164 or 478-5953. Castle Properties Ltd.

WANTED
TO $80,000
COLONIAL TUDOR
OR SPLIT LEVEL
WITH FAMILY ROOM
OFF THE KITCHEN
Purchaser is arriving July 12th
PLEASE CALL THE RYANS
384-8124 anytime or 479-1195 res
(We'll call back within 20 mins.)
PEMBERTON, HOLMES LTD.
1000 Government st. 384-8124

CASH PAID

If your house is suitable for rental purposes call my Agents, Lee Wrebel — Randy Small 385-1431. British American Realty Ltd.

YOUNG COUPLE REQUIRES ½ acre lot or up to 1 or 2 acres or without older home up to $50,000. FREDDY STARKE 386-6164 or 479-3856. CASTLE PROPERTIES.

IF YOU NEED IMMEDIATE cash for your older home call, 652-1562.

268 LISTINGS WANTED

HELP!!!

Because we have sold our various listings in South Oak Bay, we now have clients urgently needing homes in this choice location. If you are thinking of selling your home and need hard-working, efficient and ethical realtors, please call now, all replies confidential. ROSELLE JACKSON at 598-1093 or GIBBY McLEOD at 598-2264 or 598-3321 anytime.
JACK MEARS
OAK BAY REALTY LTD.

FAST, ETHICAL SERVICE that will sell your home or property at a price that is fair, both to you and the buyer.
DAVID SCOTT 385-3435
P. R. BROWN & SONS LTD.

THE PROFESSIONALS WITH the guaranteed sales plan.
Izik Homes Realty
383-8522 (24 hrs.)

270 EXCHANGE REAL ESTATE

HOUSES IN SOOKE-VICTORIA also mobile home in attractive Sooke Park $17,000. Exchange for lot, revenue etc. in Victoria. 595-5239.

271 LOTS FOR SALE

SEAVIEWS
CORDOVA BAY

Fabulous ½ acre lot with 180 degree VIEWS. $62,900. ML 34266.
CALL ME!!
SPENCER LEE
386-3124 477-3593
Seaspray Properties Ltd.

THREE LOTS AND OLDER house near Parksville. F.P. $29,900.
BOB CARTER
598-6143 385-2481
KEN WALTERS
479-7583 385-2481
Swinerton Stewart Clark Ltd.

2.12 ACRES
SHAWNIGAN

treed gently sloping property to build your dream home on? Fully wooded with fir, cedar and older trees. Stone's throw from lake. Consider all offers to $25,000 MLS. GEORGE WALL, 386-2955 or 477-0548. CENTURY 21 Mayfair Realty.

ESQUIMALT
$28,000

Level, easy-to-build-on 60x120 ft., zoned R3T. Can build duplex or single family dwelling.
JERRY MIREAU
477-7291 (Bus.) 477-4070 (Res.)
D.F.H. REAL ESTATE LTD.

WATERVIEW
LOT

100'x 90' lot in area of good homes close to Sooke Village. Views of harbour, straits and Olympic Mts. Stones throw from waters edge. $32,500. CLIFF SALMOND — GARDNER REALTY LTD. 385-7721 or 477-3626.

HALF ACRE Apartment suite. 2 blocks to beach. 0.6 per cent vacancy rate in area. 10 to 14 units permitted. $100,000. $4 59 per sq. ft. Additional adjacent property available Graham J. Darby, 656-5626 or 479-1667 (24 hrs.)
J. H. Whittome & Co. Ltd.

RIVER FRONTAGE
Mill Bay

1 and one-third acres treed, water, hydro, paved roads. $26,500. 598-8614.

MILL BAY AREA — CARLTON Rd. 18 one acre lots with supplied water. (some with septic tanks) good for double wide trailers or houses. Priced $17,500 — $21,900. (trades considered) or low down payment. Please phone 384-4586 or 743-9633.

LOT FOR SALE 67X100, FULLY serviced in the Gordon Head area. Let us Custom Build you a home, do some of the work yourself and save money. Good financing terms available. Kasapi Const. Co. Ltd. 538 Dupplin Rd. ask for Mrs. Pat Saulnier 386-6191 or res. 384-2197.

271 LOTS FOR SALE

Park Pacific

Proudly Presents

DEAN PARK ESTATES

In a class by itself, this fabulous development consists of fully serviced lots with a minimum area of 15,000 sq. ft. ranging in price from $32,000 to $44,000. In a beautiful natural setting — some with panoramic views of the Gulf Islands, Mount Baker and a parade of sailboats and ships.
Located in North Saanich, on the side of the mountain adjoining John Dean Provincial Park.
Underground hydro and telephone services; complete underground sanitary sewage system and treatment plant, underground domestic water system with 200,000 gallon reservoir for year-round water supply. Fully paved and curbed streets; fire hydrants and attractive street lighting.
Now is the time to choose your personal home site in this exclusive residential community that will carefully grow here. There may never again be a development like this on the Saanich Peninsula.
Entrance close to Panoramic Recreation Centre on East Saanich Road. From Pat Bay Highway turn off at McTavish.

SALES OFFICE
656-7041
10:30 - 4:30
OR

Mike Ruddy
656-4089
383-4124 anytime
Park Pacific Investment Ltd.

SUN, SECLUSION AND ROOM FOR YOUR OWN SWIMMING POOL

Broadmead is pleased to offer this exclusive ½-acre plus homesite for sale at just $42,500.
Included in this price is a fee for the custom design of your new residence by Broadmead Designs Ltd. If you have been looking for that special spot with sun, seclusion and room for your own private tennis court or swimming pool, you must see this picturesque lot enhanced by nature's wooded surroundings, call us at . . .

BROADMEAD
658-5291
950 Royal Oak Dr.

CHRISTMAS HILL ESTATES
29 Quality Treed Lots
From 7300-14,000 sq. ft. Located only 5 minutes from town adjoining the Christmas Hill Nature Park. A unique development in an ideal location for family living.
$31,500 - $39,500

Two large building lots in the High Quadra area. Restricted building sites.
$24,500 each

10-acre view lots located in Central Saanich. $62,500; $8500 down. Only 4 of 17 remain unsold.

For further information please call Rick Hawkes, Douglas Hawkes Ltd., 384-7128, res. 598-1937.

Spectacular VIEWS

High level panoramic views of the sea, Sidney and the Gulf Islands are yours from this one-third acre flat and level homesite in lively Dean Park Estates. Curbs, gutters, water, sewer and underground wiring are in. Close to ferries, airport, golf, tennis, rec. centre and shops. Price has been reduced for quick sale.
656-3924 LARRY PRUDEN 477-7497
MONTREAL TRUST COMPANY

EXTRA LARGE TREED BUILDING lot 138x101 cul-de-sac Blenkinsop-Cedar Hill area. Zoned Single Residential. Secluded. $37,500.
598-5144 RALPH KELLER 388-4076
T. L. Mann & Associates Ltd.

INTERESTED IN
Self-ownership of your own mobile lot? If so, contact
478-5561 GAIL JENKINS 478-6458
BLOCK BROS. REALTY LTD.

SIDNEY — TWO SIDE-BY-SIDE lots, one has sewer, driveway, building permit, plans, power pole; second has water connection. $25,000 each, firm. 658-5564.

HIGH QUADRA — 2 TREED building lots on a quiet cul-de-sac, $27,900 each. Leo Van Dyk, 386-3585, or Don Munro, Victoria Realty Ltd.

SOOKE. ATTRACTIVE WOODED properties on secluded road. 2 to 3 acres, from $22,000. Mountain views. 642-5508.

SERVICED LOT 66'X145' average, open to offers on $26,500. Next door to 1072 Primrose. Phone 479-3488.

HIGH TATTERSALL, 3 PRIME lots, fully serviced, for sale, or have built to suit your needs. 384-9793, 384-8391.

GORDON HEAD LOTS
1. From $28,000 up. 2. Sooke-Broomhill subdivision lots, $12,000-$13,500. Phone 478-1144.

LAMPSON DUPLEX LOT, FULLY serviced, for sale. Or have built to suit your needs. 384-9793, 384-8391.

BUILDING LOTS AVAILABLE, $21,000. 652-1777. Building lots available $21,000 652-1777.

4 LOTS APPROX. 30,000 SQ. FT. Property for sale. 800 block McKenzie. 479-2525.

2 ACRES WITH DRILLED WELL and driveway, 20 minutes from town. $29,500. 478-7383.

84X120 APARTMENT LOT (R3G), 1 mile from city hall, call owner, 477-5130.

SERVICED LOTS ON QUIET cul-de-sac, 811 McKenzie Ave. left off Carey Rd.

TWO LOTS ON NORRIS, DEEP Cove. $31,500. 656-3463.

273 PROPERTY FOR SALE

OVER ½ ACRE OF PRIVATE forest in recreational co-op. Within 8 mile circle. Future potential. $1,500 down. $75 per month. $7,750 full price. 598-5701.

NO DOWN PAYMENT, LIGHT INdustrial, approximately 17,500 square feet, with small 2 bedroom house. $70,000. 478-4575.

¾ ACRE E. SOOKE, OCEAN views and Olympics, asking $23,500, after 5, 382-3447.

1.77 ACRE FAMILY HOME ASKing $150,000. Victoria Press, Box 406.

BEAUTIFUL TREED ACRE — Ardmore. Price $34,000. 658-5535.

274 PROPERTY WANTED

CASH
Builder developer needs raw land, serviced land or projects, at any stage of development. All areas. No project too large or too small, quick decisions. Courtesy to all agents. Unicon Homes Ltd. 386-0130

HAVE LAND OR PROJECT?
We are interested in buying land for subdivisions, site for high, medium or low density, or revenue projects in progress. Phone Kasapi Construction, 386-6191.

WANTED TO PURCHASE OR lease, 3-3 acres on water between Victoria and Parksville. Must accommodate barge dock. Victoria Press Box 467.

WANTED: SUB-DIVIDEABLE land, property. We will help you subdivide. 652-1777.

280 ACREAGE FOR SALE AND WANTED

VIEW ACREAGE

Overlooking the north end of the Saanich Peninsula and surrounding waters, this large North Saanich acreage enjoys one of the most favourable and valuable locations on the Island. Zoned for cluster development. Priced reasonably at $5700 per acre. MLS 34213. Call:
JOHN BELL 477-2562
GILES PERODEAU 656-4525
PEMBERTON, HOLMES LTD.
1000 Government St.
384-8124

½-ACRE LOTS NORTH SAANICH $30,000

Just a couple left. To View quickly Call SHANE BEFURT 386-6164 or 479-0010. M.L.S. CASTLE PROPERTIES LTD.

ACREAGE
5.7 acres of land in Highlands. Hydro on property. $68,000. Corner of Finlayson Arm and Rowntree Rd.
Mary Ann Waldmann
386-3231 477-5759
Block Bros. Realty Ltd.

2 ACRES
In quiet area of west Burnside. Lots of trees. $43,000. CLIFF SALMOND, GARDNER REALTY LTD. 385-7721 or 477-3626.

10-ACRE PARCELS
$39,800 WITH $2900 DOWN
388-6876 FOR BROCHURE

METCHOSIN, 2.01 ACRES, Brookview Dr. off Happy Valley Rd.; city water. $24,900. 478-6009.

285 UP-ISLAND PROPERTIES

LAKE COWICHAN RESORT

Beautiful south exposure waterfront with excellent moorage docks and boat ramp. 10 unit resort with separate retail concession and marine gas outlet. Ideal for owner occupancy. $160,000—MLS. Call today.
386-2111 DON BECKNER 388-5464
Page 718
MONTREAL TRUST COMPANY

SHAWNIGAN AREA
.6 Acre — (90x300 app.) Beautifully treed property facing Renfrew Rd. Approx. 1½ mi. past Masons store.
Full Price $17,500
S. W. ANDERSON LTD.
382-9144 Res. 385-0279

¾-ACRE LOT, CHERRY POINT $29,000. Good terms. BOB CARTER 598-6143, 385-2481 Swinerton Stewart Clark Ltd.

MILL BAY AREA— CARLTON Rd. 18 one acre lots with supplied water (some with septic tanks) good for double wide trailers or houses. Priced $17,500 — $21,900. (trades considered) or low down payment. Please phone 384-4586 or 743-9633.

SIDE MT. TZOUHALEM OVERlooking Cowichan Bay, 4 miles from Duncan, 2 acres, cedar chalet, 2 bedroom, large sitting room, half basement. Excellent water. Taxes $507. Private Sale. 748-8944 Duncan.

SHAWNIGAN AREA, 2.46 ACRS, frontage on two roads, $21,900 MLS. $3,000 down. Or trade for small boat, sewered lot or "fixer upper" home. Leo Van Dyk. 386-3585. Victoria Realty Ltd.

SHAWNIGAN LAKE COUNTRY Club, 80'x110' lot, close to clubhouse and ready to build. Water mains, use of beach and all facilities. $14,900. S.P.P. Ltd. 656-4000.

OCEAN WATERFRONT LOT, 1.26 acres, 117 feet on beach. Excellent well. Wonderful view. Private. Phone 743-9769.

27 ACRES MT. TZOUHALEM, overlooking Cowichan Bay Duncan. 748-8944.

293 GULF ISLAND PROPERTIES

21 ACRES
WATERFRONT
NORTH PENDER ISLAND
Nigh View treed acreage with large treed plateau area; rock cliffs to ocean; waterfrontage approx. 1200 fteet with approx 400 eet of gravel beach. $89,00. MLS 32851.
BRENT D. EWING
388-6424 658-5661
Bayshore Realty Ltd.

SPELL

IT

OUT

When you have something to sell, the easiest way to find a buyer is to spell it out in print! You do that by placing a low-cost in the newspaper, Classified A telling our readers what you have to sell. We'll help you Give us a call today. at 386-2121.

Deaths and funerals

305 DEATHS and FUNERALS

ADAMS — After a lingering illness in the Royal Jubilee Hospital, Victoria, B.C. on July 11, 1978, Mr. Frederick Glynn Adams. He was employed by the Department of Transport as Air Traffic Controller retiring in 1967 and moving to Victoria in 1971. He was a Veteran of World War Two having served in the R.C.A.F. as Flight Lietenant from 1939 to 1945. He is survived by his loving wife Gladys; 2 daughters, Heather Tyler of Oyama, B.C. and Diane Gait of Victoria; 5 grandchildren; his father-in-law, Supt. Bavin (retired) of the R.C.M.P.; 2 cousins, Mrs. Joyce Odam of Ottawa and Mrs. Betty Caudwell of Beamsville, Ontario.
Funeral service in McCall Bros. Chapel, Johnson and Vancouver Sts. on Friday, July 14 at 3:00 p.m. with the Rev. Canon W.E. Greenhalgh officiating, followed by cremation (Flowers gratefully declined. Friends, if desired, may donate to the charity of their choice.).

BUCKINGHAM — On July 11, 1978 in hospital in Victoria, Mr. William Buckingham, aged 83 years of 2650 Cedar Hill Road, formerly of Edmonton, born in Padstow, Cornwall, England. He leaves his loving wife May; 2 sons, John of Nanaimo and David of Kamloops; 1 daughter Mrs. Ralph (Jean) Cosier of Victoria; 13 grandchildren; 4 great-grandchildren; 2 sisters and 2 brothers in Cornwall, England. He was a former member of West Edmonton Lodge AF and AM No. 101, G.R.A., Edmonton and a life member of Capital City Lodge No. 13, R.A.M., Edmonton. He served wih the C.N.R. for 46 years latterly as Station Master for Edmonton and was also a member of the C.N.R. Veteran's Association, Victoria. He served overseas as a Sergeant in World War One with the Royal Montreal Regiment.
Private funeral service in the FAMILY CHAPEL OF McCall Bros., Victoria, on Friday, July 14 at 1:15 p.m. with the Venerable Archdeacon H.J. Jones officiating. Interment at Hatley Memorial Gardens. (Flowers gratefully declined. Donations, if desired, may be made to the Cancer Fund, 857 Caledonia Ave.)

EDWARDS — At the Royal Jubilee Hospital on July 11th, 1978, Mr. Frank Edwards, aged 89 years, a long time resident of Victoria and a Tobacconist for 41 years; born in London, England, late residence 2559 Lincoln Rd., Oak Bay, B.C. Mr. Edwards served with the Royal Navy and the 103rd Battalion, Engineers during the First World War. He is survived by his wife Annie, sons and daughters-in-law Roger and Helen, Kamloops, B.C., Roy and Belle, Victoria, B.C.; son Eric, at home; 4 grandchildren; 6 great-grandchildren; and a brother in England.
Services will be held in the Sands Mortuary Limited Memorial Chapel of Chimes on Monday, July 17th, 1978 at 1:00 P.M. Tony Roberts officiating. Interment will be at the Royal Oak Burial Park.
SANDS — VICTORIA

EVANS — On July 11th at the Saanich Peninsula Hospital. Captain H. R. Evans, Retired Indian Army, 153rd. Punjabi Regiment. Aged 87 years. Born in South Wales. After a long illness. So patiently born. Survived by his loving wife, Edith, son Ronald and daughter-in-law Elma and grandchildren, Patricia, Kathy and Alastair and one neice in England, who loved him dearly.
Private service. Rev. R.A. Sansom officiating. Cremation. No flowers by request. Arrangements through the Memorial Society of B.C. and First Memorial Services Ltd.

JAMES—In Victoria, B.C., on July 9th, 1978, Mr. William James, aged 87 years, born in Nanaimo, B.C., late residence, 959 Pauquachin Lane, North Saanich, B.C. Predeceased by his wife, Isabelle, in 1942; daughter, Mary, in 1968, and his brother, Tommy James, in 1971. He leaves his sons, Francis and David James, Cole Bay, B.C.; daughters, Joan James, Cole Bay, B.C.; Mrs. Dave (Rose) Frenchy, Ladysmith, B.C.; 24 grandchildren; three great-grandchildren; sister, Sarah Aleck, Esquimalt, B.C.; nieces, Mary Thomas, Esquimalt, Violet Williams, Cole Bay, B.C., Angeline Garnet, Prospect Lake, B.C., and his nephew, Henry James, California.
Prayers will be offered in the Sands Funeral Chapel of Roses, Sidney, B.C., on Wednesday, July 12th, 1978, at 8:00 p.m. Mass will be celebrated in the Pauquachin Hall, West Saanich Road, on Thursday, July 13th, 1978, at 10:00 a.m. Rev. Father William Mudge celebrant. Interment in the Cole Bay Cemetery.
SANDS — SIDNEY

McALPINE — In Victoria, B.C. on July 10th, 1978, Mrs. Dorothy Louise McAlpine, aged 63 years, a native daughter of Victoria, B.C., late residence, 1923 Quadra St. She leaves her loving husband, Don McAlpine, at home; her mother, Mrs. Elsie Little, Honolulu, Hawaii and her beloved, Mrs. Dick (Dale) Gibson and Mrs. Bob (Arden) Irving, Victoria, B.C.
Private service. Kindly omit flowers. Arrangements by the Sands Mortuary Limited.
SANDS—VICTORIA

McLAREN — Suddenly on July 10, 1978, at the Royal Jubilee Hospital, Stanley James McLaren, aged 62 years, of 1234 Basil Ave., a native son of Victoria. Beloved husband of Hazel, at home; he is also survived by his loving parents, Mr. and Mrs. Frederick (Mary) McLaren of Victoria. He was a member of the Victoria Fire Department and was assistant chief prior to his retirement in 1974. He was also a member of Vancouver-Quadra Lodge AF & AM No. 2, B.C.R. and the Royal Canadian Legion.
Funeral service in McCall Bros. Chapel, Johnson and Vancouver Sts., on Friday, July 14, at 11:00 a.m. with the Rev. Canon W. E. Greenhalgh officiating. Interment at Royal Oak Burial Park. (Flowers gratefully declined. Donations, if desired may be made to the Heart Fund, 1008 Blanshard St.)

OLDFIELD — Horace Basil (Barney), Native son of Saanich, B.C. on July 9, 1978. Age 65 years. Predeceased by his brother Brian (1976). Survived by one sister, Barbara Page (Victoria), 3 newphews nd 1 niece. Mr. Oldfield was a member of the Vintage Car Club and the Victoia Flying Club.
Funeral service will be held Friday, July 14th at 1 p.m. in the Chapel of First Memorial Services, 4725 Falaise Drive. Canon W. E. Greenhalgh officiating. Cremation. Flowers gratefully declined, donations may be made to the Canadian Cancer Society, 857 Caledonia Avenue, Victoria. Arrangements through First Memorial Services Ltd.

ORBINSKI — In Victoria on Saturday, June 8, 1978, Mrs. Elizabeth Orbinski, aged 92 years, late of 2251 Cadboro Bay Rd., and long time resident of Victoria. Predeceased by her husband, Lt. Col. Percy Michael in 1953. A member of Christ Church Cathedral. Survived by her niece, Mrs. C. Horlin of Woodlawn, Ontario and dear friends.
Funeral service will be held Thursday, July 13th at 11 a.m. in The Lady Chapel, Christ Church Cathedral followed by cremation. CUNNINGHAM FUNERAL CHAPEL in charge of arrangements.

PETERSON — Mry Katherine, of Seenos, B.C., suddenly in Port Moody on July 9, 1978, in her 67th year. Survived by her husband, Magnus, also one brother and two sisters.
Graveside service, Thursday, July 13th, at 1:30 p.m. at Hatley Memorial Gardens, Victoria. Flowers gratefully declined. Arrangements through the Memorial Society of B.C. and First Memorial Services Ltd

STEVENS—On July 10, 1978, at home, Apt. "A"—735 Pandora Ave., Hector Price Stevens, aged 65 years, a native son of Victoria. He is survived by his daughter, Denise, of Victoria; one son, Neil, of Victoria; a sister, Mrs. Olwin Jacobsen, of Victoria, and one brother, Leslie, of Ganges, B.C.
Funeral service in McCall Bros. Chapel, Johnson and Vancouver Sts., on Thursday, July 13, at 3:00 p.m. Interment at Royal Oak Burial Park. (Flowers gratefully declined. Donations, if desired, may be made to the Heart Fund, 1008 Blanshard St., or to the Cancer Fund, 857 Caledonia Ave.)

308A CARD OF THANKS

The loss of our beloved son and brother, Rudy Ernest Karvalics, has left a great emptiness in our hearts. The kindness and sympathy of our friends and relatives, their beautiful floral tributes and cards of sympathy, have indeed been a source of comfort. Special thanks to Father M. Costelloe, McCall Bros. and all those who attended the funeral service. — Steve and Maria, Steve, Jr., and Susan Karvalics.

309 IN MEMORIAM

MOXAM — In memory of Edna Moxam.
I'm sure there is no other
quite like my mother.
She was always in a hurry
To be late was a worry
Many things she forgot
The important ones not.
For me she lived her life
For him she was his wife.
Her joy and pride became
A grandchild to claim
Six years ago we cried
Six years ago she died.
We remember her still
I'm sure we always will.
—Bob, June, and Bobbi.

THEY SHALL GROW NOT OLD AS WE WHO ARE LEFT GROW OLD, AGE SHALL NOT WEARY THEM, NOR THE YEARS CONDEMN, AT THE GOING DOWN OF THE SUN, AND IN THE MORNING, WE WILL REMEMBER THEM.
WITH GRATITUDE, SANDS

310 FUNERAL DIRECTORS

Sands
FAMILY OWNED and OPERATED
Since 1912
DEDICATED TO SERVING
Vancouver Island Families
Victoria's Dignified and Reverent Chapels
"Memorial Chapel of Chimes"
"Family Chapel of Memories"
1803 Qcadra St.

Your seven community chapels

VICTORIA	388-5155
SIDNEY	656-2932
COLWOOD	478-3821
DUNCAN	746-5212
LADYSMITH	245-2331
NANAIMO	753-2032

We Care About Vancouver Island Families
Sands

McCall's

THURSDAY
BOHNET, Mr. John
10:00 a.m.—FAMILY CHAPEL
QUARRELL, Mrs. Davida
11:00 a.m.—FAMILY CHAPEL
STEVENS, Mr. Hector Price
FRIDAY
McLAREN, Mr. Stanley J.
11:00 a.m.—FLORAL CHAPEL
BUCKINGHAM, Mr. William
PRIVATE
1:15 p.m.—FAMILY CHAPEL
ADAMS, Mr. Frederick
3:00 p.m.—FLORAL CHAPEL

McCALL BROS.
Floral Funeral Chapels
385-4465

Hayward's (B.C. Funeral Co.)
Thomson & Irving
Funeral Chapels
1625 Quadra St.
386-3505

CUNNINGHAM FUNERAL CHAPEL
1155 FORT ST.
Phone 384-5512 or 384-8626
Offering dignified moderate service for all. Geo. S. Cunningham, owner, manager.

FIRST MEMORIAL SERVICES
Serving the Public and Exclusive Area. Undertakers for the Memorial Society of B.C. 658-5244.

311 MONUMENTALS

STEWART MONUMENTAL Works Ltd.
ESTABLISHED 1896
Marble fireplace and tabletops
1493 May St. 384-3452
Memorial of Distinction

MORTIMER'S
Monumental Works
FOUNDED 1877
709 KINGS RD. (at Douglas)
383-6421

TO

PLACE

YOUR

CLASSIFIED

AD

PHONE

DIRECT

386-2121

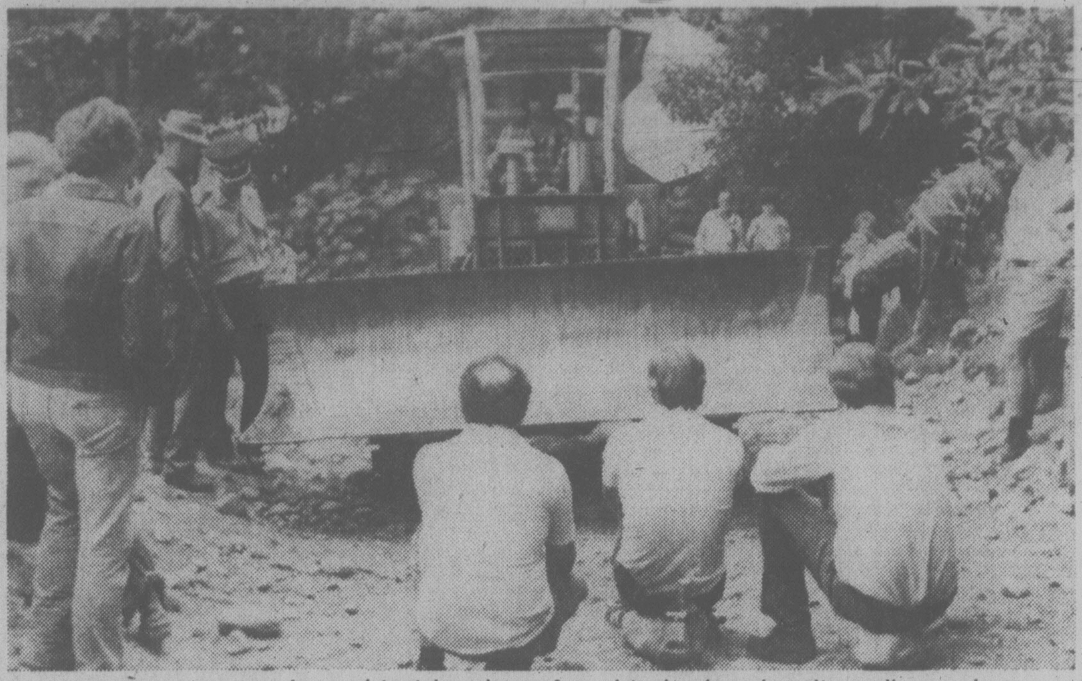

Summonses were issued to trio who refused to budge despite police order

Mining Blockade Back

GENELLE (CP) — Residents of this Kootenay community in southeastern British Columbia Tuesday renewed their blockade of a road being used by mining firms to reach areas where potential uranium mine sites are being tested.

About 50 people blocked the road to keep further mining machinery from reaching the exploration sites around China Creek, the community's water supply.

Genelle resident Gordon Rutley said the blockade will be continued until the provincial government gives citizens protection against poor mining practices and the dangers of uranium mining.

The China Creek Uranium Consortium, a conglomerate of four Vancouver-based mining companies, has had an exploration crew and drilling unit in the area for about a year, doing test blasting and taking samples.

Residents say that some mildly radioactive slurry from the drilling has been allowed to run into China Creek, above the village's water supply.

In Victoria, Mines Minister Jim Chabot said uranium exploration will be allowed to continue in the Genelle area.

He said in an interview that as far as he knows, there is no danger of drilling waste contaminating the China Creek watershed.

RCMP had ended the blockade Monday, issuing summonses to three people who refused to leave the road. About 20 other people had left the path when instructed to do so by police.

When the residents, the majority of them middle-gaed or older, returned to the blockade this morning, police took no action.

Memorial for Engineer

A family memorial service will be held in Vancouver Wednesday for Harry C. Anderson, formerly of Victoria and a former chief engineer with the B.C. public works department.

He died Sunday at the age of 83 after a lengthy illness.

Anderson was involved in the building of the Hope-Princeton and the Fraser Canyon Highways and the Pattulo Bridge.

Born in Sturgis, S.D., Anderson moved to Alberta in 1908, later to Merritt B.C. where he became district engineer in 1923. In 1929, he became district engineer at New Westminister.

He came to Victoria in 1942 to work as first assistant chief engineer of public works and as a member of the highway advisory board. In the late 1940's he was promoted to chief engineer.

In 1950, he left the government service to become general manager of General Construction Ltd. (now Standard General Construction Company Ltd.) He left the company in 1968 as executve vice-president.

Mr. Anderson participated in major engineering ventures. These included the construction of the Kelowna and Alexandra bridges, the Pacific Great Eastern Railway extension north of Prince George, and the Rogers Pass section of the Trans-Canada Highway.

NOTICE TO ETHEL JOHNSON
TAKE NOTICE that an action has been commenced by the Plaintiff, SHELL CANADA LIMITED, in the Provincial Court of British Columbia Small Claims Division, filed under number 1699/78 in the Victoria Registry, against the Defendant, Ethel Johnson, for money due and owing by the Defendant to the Plaintiff in the sum of $548.72 plus interest at the rate of 1.5% per month.
If you wish to dispute this claim, you must file a notice of intention to dispute, with the clerk of the Provincial Court of British Columbia, Small Claims Division, within ten days after the 12th day of July, 1978.
Any inquiries may be made with the Registrar of the Provincial Court of British Columbia Small Claims Division at 850 Burdett Street, Victoria.

LEGAL TENDER
TAXICAB CONCESSION
Vancouver Island
Coach Lines Ltd.
No. 500-777 Douglas Street
Victoria, British Columbia
V8W 2B5

Tenders are invited for the taxicab concession at the Victoria Coach Terminal, 710 Douglas Street, Victoria. Tender details may be obtained from the above address between 8:30 a.m. and 5:00 p.m. Monday to Friday.
TENDERS MUST BE RETURNED NO LATER THAN 12:00 NOON MONDAY, JULY 24, 1978.
Highest or any tender not necessarily accepted.
W. W. WATSON
General Superintendent

NOTICE TO CONTRACTORS
MORGAN BUILDING
DOUGLAS ST. & JOHNSON ST.
VICTORIA, B.C.
ADDITIONS & ALTERATIONS 1978

SEALED TENDERS will be received by the undersigned for the construction of the Project entitled, "Morgan Building, Douglas Street and Johnson Street, Victoria, B.C."
Drawings, Specifications and Bid Form and detailed instructions to Bidders are available to General Contractors from the Architects at the address below.
A returnable deposit of twenty-five ($25.00) dollars is required for each set of Drawings and Specifications. Bids must be good for thirty (30) days.
Bids must be made out on the form supplied by the Architect, addressed to the undersigned and delivered to the office of the Architect not later than 4:00 p.m., July 26, 1978, where they will be opened in public.
The lowest or any bid not necessarily accepted.

WAGG & HAMBLETON,
Architects
56 Bastion Square
Victoria, British Columbia
V8W 1J2

BAILIFF'S SALE
Victoria Bailiffs Ltd. is offering FOR SALE ON AN AS IS WHERE IS BASIS:

1973 Toyota
Ser.: 1E2 164 7746

1977 Honda Hatchback
Ser.: SBCS 040 961

1976 Volvo Sedan
Ser.: 309 8745

1977 Pinto Squire
Ser.: 7X 12Y 167 923

1973 Chev Nova
Ser.: X17 F3W 152 192

Units may beviewed at Gordons Towing, 1618 Store St., Victoria, B.C., between 9:00 A.M. and 5:00 P.M., Monday to Friday.
Inquiries and offers sent to Victoria Bailiffs Ltd., 382-9163, 836 Devonshire Rd., Victoria, (P.O. Box 5035, Postal Station B.)
Closing date July 14, 1978
ALL OR ANY OFFERS NOT NECESSARILY ACCEPTED.

KILSHAWS
1115 FORT ST.
AUCTION
Estate and Consigned Quality Modern FURNISHINGS
FRIDAY, 7 P.M.
Modern Chesterfields
Recliners
HIDE-A-BED
DINING and DINETTE SETS
BEDROOM STES.
Set dining chairs, Chests, Coffee Tables
20 TYPEWRITERS
WILTON & SAROUK RUGS
Deepfreeze-Refrigerators
WASHER & DRYER
OVER 350 LOTS
for your inspection
KILSHAWS AUCTIONEERS LTD.
1115 Fort St.
384-6441
For your sale or cash guaranteed appraisal call
KILSHAWS

SORRY
NO AUCTION
Friday, 1:30 p.m., July 14
DUE TO ANTIQUE SALE
We will continue with our regular Friday afternoon sales on July 21st.
LUNDS 926 FORT 386-3308

SHOP WISE
BEST FOOD BUYS!
We Reserve the Right to Limit Quantities.
5124 CORDOVA BAY RD.
Prices Effective
Thurs., July 13 to Wed., July 19
MON.-TUES.-WED.-THURS.-SAT. 9-6
FRI. 9-9 SUNDAY 11-6

FRESH UTILITY WHOLE CHICKEN 79¢ LB. "Thurs. to Sunday" Only
SCHNEIDER'S COOKED HAM 6-oz. pkg. 1.09
MAYFAIR COTTAGE ROLL Ready to Eat LB. 1.69
SCHNEIDER'S LIVER ROLL 4 Varieties 8-oz. pkg. 2/99¢
FRESH MEDIUM GROUND BEEF LB. 99¢
GOLD SEAL SOLID WHITE TUNA 7-oz. tin 1.25
CANADA NO. 1 SEEDLESS GRAPES LB. 75¢
KELLOGG'S CRACKLIN' BRAN 550 grams 1.19
PALMOLIVE LIQUID DETERGENT 32-oz. bottle 1.29
CANADA NO. 1 BEEFSTEAK TOMATOES 49¢ LB.
GAINE'S BURGERS Cheese Only 2-kg. pkg. 2.09
BONUS WHOLE CHICKEN 52-oz. tin 1.59
CANADA NO. 1 WHITE SPINE CUCUMBERS EA. 39¢
DREAM WHIP 3-oz. pkg. 59¢
JAVEX BLEACH 128 oz. jug 99¢ "Thurs. to Sunday" only
CASHMERE BATHROOM TISSUES 4-roll pkg. 75¢
GOODHOST ICED TEA MIX 24-oz. tin 1.79
FLEECY FABRIC SOFTENER SHEETS 30's pkg. 1.55
DR. BALLARD'S CAT FOOD 25-oz. tin 2/79¢
7-12

'Untouchables' Are Hauled In

By MARLISE SIMONS
Washington Post

MEXICO CITY — To the amazement of many Mexicans, President Jose Lopez Portillo's anti-corruption campaign has started to crack the ranks of "untouchable" high officials.

Last week the director general of customs arrived at his office to find the door sealed and guarded by federal police, who told him he had lost his job.

A cabinet minister, the undersecretary of education and the head of the National Coffee Institue all have been jailed on charges ranging from fraud to embezzlement.

In the past few months more than 100 lesser officials have been put behind bars. Dozens of others have been fired.

In a country where corruption is a way of life, and where people take it for granted that every public official has his price, the sight of the high government ministers in jail has left many Mexicans bewildered.

The idea that a major clean-up is taking place is still not accepted by the public at large. Many Mexicans dismiss the current campaign as a temporary political witch hunt against officials from the previous administration — a ploy to gain credibility for the new government.

Nevertheless, Lopez Portillo, who has publicly called corruption "the cancer of this country," has begun to move aginst his own appointees.

Persons close to the Mexican president say he feels the crackdown aginst corrupt officials is the only way to break the vicious circle of cynicism, lack of faith in governent, and general disrespect for the law.

The driving force in the current campaign is the tough new attorney general, Oscar Flores, who is pursuing corrupt civil servants with the same zest he displayed in earlier crackdowns on leftist guerrillas and narcotics traffickers.

After arresting the popular undersecretary of education, Eugenio Mendez Docurro, Flores told an interviewer: "We'd grab more of them if they weren't so clever. Not everyone leaves fingerprints like traceable cheques."

Far more inclined to co-operate with the U.S. Justice Department than his predecessor, Flores also has been working with Washington to identify American businessmen and Mexican officials involved in payoffs by U.S. companies.

These investigations, which have been secret so far, may produce the first criminal actions against American companies resulting from the recent enactment by the U.S. Congress of the Foreign Corrupt Practices Act.

One of the cases being investigated on both sides of the border, according to officials, involves the rent and subsequent sale of two DC-10 aircraft to the Mexican national airline, Aero-Mexico.

Another probe, authoritative sources said, is focusing on the large-scale smuggling of Mexican coffee into the United States.

Several high officials of the National Coffee Institute have been charged with embezzelement of nearly $100 million in connection with contraband-coffee trade. All have denied the charges.

The wave of arrests has unquestionably shaken the Mexican bureaucracy.

With federal inspectors swooping down on government officials around the country, insiders say a number of officials have scurried for cover.

These include a class of job holders known here as "aviators" — persons who land at government offices only long enough to collect paycheques for the fictitious positions they have been placed in by influential relatives or friends.

Accounts of the crackdown have been reported in spicy detail in the Mexican press.

"It's like seeing all your wildest nightmares suddenly come true," one political commentator wrote.

But for all the publicity, knowledgeable Mexicans remain skeptical of the long-range impact of the anti-corruption campaign.

★

Mexican President's Campaign Against Corruption Catches Up With Some Surprising Officials

★

Eaton's offers Savings on Haddon Hall Specified Acrylic or Latex Paints

Haddon Hall
INTERIOR LATEX
WALL PAINT
Haddon Hall
EXTERIOR LATEX HOUSE PAINT
Haddon Hall
EXTERIOR ALKYD
HOUSE PAINT
GTS 930 GLOSS WHITE
Haddon Hall
INTERIOR LATEX
WALL PAINT
GTS 910 WHITE
ONE GALLON (4.54 LITRES)
Haddon Hall
EXTERIOR LATEX
HOUSE PAINT
GTS 940 FLAT WHITE
ONE GALLON (4.54 LITRES)
Haddon Hall

Exterior Paints

Haddon Hall "Specified" Latex

★ Gal. 9.99 ★ Qt. 3.19

Fast drying, blister resistant, flat finish paint protects wood siding, stucco, cement for years. Brushes clean up under tap.

"Specified" Alkyd Gloss

★ Gal. 9.99 ★ Qt. 3.19

Specified gloss exterior paint gives a durable gloss finish to exterior house siding and trim.

Interior Paints

Haddon Hall "Specified" Latex

★ Gal. 8.69 ★ Qt. 2.79

Brighten up your living room, dining room, bedroom. Water soluble paint dries in minutes to a beautiful matte finish.

"Specified" Alkyd Semi Gloss

★ Gal. 9.49 ★ Qt. 2.99

Matched to interior latex for color co-ordination. Gives a good looking durable finish to kitchens, bathrooms and woodwork.

★ Contents may be underfilled for tinting. See label for net contents.
Paints, Dept. 274, Lower Main Floor

EATON'S

Store Hours; Monday, Tuesday, Saturday 9:30 a.m. to 5:30 p.m. Wednesday, Thursday, Friday 9:30 a.m. to 9:00 p.m.

NEW

EATON'S SURPRISE SALE

1.49 Features

Thursday, July 13 Only

Personal Shopping Only
Shop and Save 'til 9:00 p.m.

HOUSEHOLD LINENS

Linen/Cotton Tea Towels —	2 for 1.49
Dusters, — 15x15"	2 for 1.49
100% Cotton Tablecloth —	1.49
Terry Face Cloths —	4 for 1.49
100% Cotton Dishcloths —	4 for 1.49
Vinyl Mattress Cover — twin or double	1.49
Place Mats — set of 4	set 1.49
Apron and Potholder Set —	set 1.49
Terry Pot Holders —	3 for 1.49

Household Linens, Dept. 236, Third Floor

KNITTING YARNS

Spcial 'Canadian' — 100 g	1.49
100% Acrylic Knitting Worsted — 100 g	2 for 1.49
Nylon — 50 g	3 for 1.49
Pot of Gold — 50 g	3 for 1.49
3- and 4-Ply Fingering —	4 for 1.49
Tapestry Kit —	1.49

Knitting Yarns, Dept. 224, Third Floor

SPORTING GOODS

Tennis Racquet Cover —	1.49
C or D Batteries —	6 for 1.49
AA Batteries —	8 for 1.49
9-Volt Batteries —	3 for 1.49
Swim Goggles —	1.49
Cooper Baseball —	1.49
Nordic Fishing Lure —	1.49
Disposable Lighters —	2 for 1.49
Pro Driver Golf Balls —	pkg. 1.49
Yellow Tennis Balls —	pkg. 1.49

Sporting Goods, Dept. 261, Lower Main Floor

HARDWARE/AUTO

Slip Joint Pliers —	1.49
Super Glue —	1.49
7-Pce. Socket Set —	set 1.49
Compact Tool Kit —	1.49
Nut Driver Set —	set 1.49
Hole Saw —	1.49
Needle Nose Pliers —	1.49
Adjustable Wrench —	1.49
Jewellery Screwdriver Set —	set 1.49
Phillips Screwdriver Set —	set 1.49
Drill Chuck Adapter —	1.49
Hack Saw —	1.49
Cutting Pliers —	1.49
Steering Wheel Cover —	1.49
Rubbermaid Snack Tray —	1.49

Hardware/Auto, Depts. 253/263,
Lower Main Floor

RECORDS

Record Spray —	1.49
C60 Cassette —	1.49
L.P. Records — assorted	1.49
Cassette Mailing Boxes — 3s pkg.	1.49
Record Cleaning Cloth —	1.49
80-Minute 8-Track Tape —	1.49
Cassette Tape Case —	1.49
45 Record Centres —	3 pkgs. 1.49
Pillow Speaker —	1.49

Records, Dept. 560, Main Floor,
Home Furnishings Building

BOYS' WEAR

Socks — 6-8½, 8-10½	2 for 1.49
Brief — 6x, M, L	2 for 1.49
T-Shirt — 2-3x, 4-6x, 8-16	1.49
Bathing Suit — 4-6x	1.49
Short — 4-6x	1.49
Visor —	1.49
Gob Hat —	2 for 1.49

Boys' Wear, Dept. 232, Third Floor

GIRLS' WEAR

Panties — 2-14	2 for 1.49
Knee Socks — 7-8½, 9-11	2 for 1.49
T-Shirt —	1.49
Shorts — 2-6x	1.49
Assorted Purses —	1.49

Girls' Wear, Dept, 211, Third Floor

INFANTS' WEAR

Short-Sleeve T-Shirt —	1.49
Plastic Pants —	5 for 1.49
Button-Front Vests —	2 for 1.49
Wash Cloth —	2 for 1.49
Bibs —	2 for 1.49

Infants' Wear, Dept. 210, Third Floor

BARGAIN CENTRE

Women's T-Shirt —	1.49
Women's Nylon Tops —	1.49
Pantyhose — one size	4 for 1.49
Support Pantyhose —	1.49
Knee Highs —	4 for 1.49
Women's Slippers —	pr. 1.49
Men's Dress Socks —	1.49
Women's Pull-On Pants —	1.49
Men's Turtleneck T-Shirt —	1.49
Men's T-Shirts — assorted colors	1.49
Men's Briefs —	1.49
Place Mats — set of 4	set 1.49
Tea Towels — 25x35"	2 for 1.49
Oven Mitts —	1.49
Silhouette Lace —	2 yds. 1.49
Cotton Tea Towels —	3 for 1.49
Face Cloths —	4 for 1.49
Dish Cloths —	4 for 1.49
Dollies — set of 3	set 1.49
Bib Apron —	1.49

Bargain Centre, Lower Main Floor

NOTIONS

Cosmetic Bag —	1.49
Plastic Colored Hangers —	6 for 1.49

Notions, Dept. 222, Lower Main Floor

HOUSEWARES

Glass Preserving Jars —	1.49
Plastic Lunch Kit —	1.49
Wing-Type Cork Screw —	1.49
Set of 6 Steak Knives —	set 1.49
Magnetic Broom —	1.49
Duralex Glassware —	1.49
Cola Glasses —	8 for 1.49
Plastic Freezer Containers —	set 1.49
Patio Broom —	1.49
Plastic Ice Cube Tray —	2 for 1.49
Stoneware-type Mug —	1.49
Mushroom-Shaped Clear Glass Container —	1.49
Pie Crimper —	1.49
Small Cast Iron Fry Pan —	1.49
Disc. Coffee Filters —	2 pkgs. 1.49
Glass Fish-Shaped Platter —	1.49

Housewares, Dept. 254, Main Floor,
Home Furnishings Building

STATIONERY

Keepsake Photo Album —	1.49
Loose Leaf Refills —	2 pkgs. 1.49
Copy Paper —	2 pkgs. 1.49
Typing Paper —	2 pkgs. 1.49
Plastic-Coated Playing Cards —	2 for 1.49
Bridge Score Pads —	4 for 1.49
Photo Album — 6 page	1.49
Micropoint Markers —	4 for 1.49
Writing Pads — large size	4 for 1.49
Microwave Cook Book —	1.49
Cellotape — ½"x1296"	2 for 1.49
Artist Canvas Boards — 8x10"	3 for 1.49
No. 8 Blue Lined or White Envelopes —	2 pkgs. 1.49
Boxed Stationery —	1.49
Children's Bank —	1.49
Duo Tang or Key Tab —	2 pkgs. 1.49
Exercise Books — 3s	2 pkgs. 1.49
Telephone List Finder —	1.49
Luncheon Serviettes — 250s	1.49
Photo Album Refills — 4's	2 for 1.49

Stationery, Dept. 208, Lower Main Floor

HOSIERY

Pantyhose — assorted colors	2 for 1.49
Stretch Hose — assorted colors	2 for 1.49

Hosiery, Dept. 201, Main Floor

DRUGS/SUNDRIES

Cepacol Mouthwash — 750 ml	1.49
Sterisol Mouthwash — 22 oz.	1.49
Listerine Toothpaste — 3x75 ml	pkg. 1.49
Orbident — 310 g	1.49
Dr. West Toothbrushes —	2 for 1.49
Polident Tablets — 32s	2 for 1.49
Glycerin Suppositories — 12s	3 for 1.49
Desitin Lotion — 300 ml	1.49
Gillette Anti-perspirant — 9 oz	1.49
Secret Anti-perspirant — 9 oz.	1.49
Old Spice Stick Deodorant — 100 g	1.49
Pears Soap — toilet size	3 for 1.49
Elastoplast Bandages — 100s	1.49
J & J Bandaids — 100s	1.49
Schick II Cartridges — 5s	2 for 1.49
Faberge Organic Shampoo — 450 ml	1.49
Earth Born Shampoo — 450 ml	1.49
Milk + 6 Shampoo — 200 ml	1.49
Loofah —	1.49
Flex Shampoo — 350 ml	1.49
Noxzema Roll-on Deodorant — 1.5 oz.	2 for 1.49
Q-Tips — 400s	1.49
Vaseline Intensive Care Lotion — 400 ml	1.49
Irish Spring — super size	3 for 1.49
Soft Puffs — 100s	1.49
Curad Bandages — 100s	1.49
Rosemilk — 340 ml	1.49

Drugs/Sundries, Dept. 212, Lower Main Floor

PICTURES

Italian Miniatures —	1.49
Print —	1.49
Wood Plaque —	1.49

Pictures, Dept. 276, Second Floor,
Home Furnishings Building

DRAPERIES

Foam Chips — 2 lbs.	bag 1.49
Yardage —	yd. 1.49
Burlap — 36" wide	1½ yds. 1.49
Toss Cushion —	1.49

Draperies, Dept. 267, Second Floor,
Home Furnishings Building

GARDEN SHOP

Cedar Tub — 10x10x8"	1.49
Hanging Cedar Basket — 12x6"	1.49
Rotenone Dust — 16 oz.	1.49
Rot-It — 10 lbs.	1.49
Bird Seed — 6 lbs.	1.49
20 lbs. Potting Soil —	1.49
2½" Tropical Plants —	4 for 1.49
Ortho Weed-b-Gon — 8 oz.	1.49
Mica Peat — 10 dry qts.	1.49
Vermiculite — 10 dry qts.	1.49
Shultz Plant Food — 12 oz.	1.49
3-Pce. Indoor Gardening Set —	set 1.49
5" Tropical Plant —	1.49
Upright Begonias — 4" pot, assorted colors	1.49

Garden Shop, Dept. 280, Main Floor,
Home Furnishings Building

EATON'S

Sh~sh! (giggle)

I've been sneaking up on merchandise all over Eaton's and changing the prices. Can't tell you tho'. You'll just have to wait and see!

Thursday, July 13 it's another Super Surprise Sale and 1.49 Day with all sorts of money-saving specials.

We had a hard time stopping Glump from blurting out any secrets. After all, if he told you, they wouldn't be a surprise would they?

Come and have some fun on Thursday persuing our wide selection of great savings. They're all over the store. And just so you don't miss out when you see something special, don't forget to bring your Eaton's account card — you never know! Come and celebrate Glump's favorite day — Eaton's Super Surprise Sale and 1.49 Day rolled into one.

Surprise Sale also at Eaton's Duncan

SUPER EATON'S SURPRISE SALE

Thursday to 9 P.M.

EATON'S

See over this page for special listing of 1.49 specials

Tonight: Clear
Thursday: Sunny

Victoria Times

Classified 386-2121
News 382-3131

95th YEAR, No. 28 ★ ★ ★

VICTORIA, BRITISH COLUMBIA, WEDNESDAY, JULY 12, 1978

15 CENTS DAILY, 30 CENTS SATURDAY

Sask. Braces For Deluge

EDMONTON (CP) — While residents in north-central Alberta began cleaning up in the wake of Tuesday's mammoth rain storm, Saskatchewan braced itself for a similar onslaught today as the storm front moved eastward.

An 18-hour drenching dumped 90 millimetres of rain, equal to the average downfall for the entire month of July, on this city of 500,000, forcing municipal officials to declare a state of civic emergency.

Environment Canada ended the heavy-rain warning for the Edmonton, Edson and Red Deer areas Tuesday evening but reported the low-pressure area which caused the freak storm was heading into Saskatchewan.

Police reported no deaths or injuries due to the storm and city officials lifted the state of emergency shortly after the heavy-rain warning ended.

Meanwhile the fringe of another thunder storm, centered in Manitoba between Dauphin and The Pas, briefly hammered Yorkton, in eastern Saskatchewan, with rain and hail before moving east.

Tuesday night Environment Canada issued a severe weather warning for the Dauphin and Flin Flon regions of Manitoba ending at 6 a.m. CDT today.

The Winnipeg weather office warned of large hail, high winds, intense lightning and a possiblity of tornados.

In Yorkton cars were reported dented and windows broken by large hailstones. Birds cought in the open were apparentlykilled by hailstones.

The Saskatchewan weather office estimated that between 25 and 60 millimetres of precipitation fell on Yorkton in less than an hour Tuesday.

Canoe rescues motorist stranded by flood waters on Edmonton street

NAZI HORROR INSPIRES TEAM

SYDNEY (Reuter) — An Australian soccer coach has devised a macabre way of getting his team in a fighting mood.

He shows the players films of Nazi concentration camp atrocities and then tells them to get on the field and avenge the Second World War victims.

Richard Alagich, 32-year-old Yugoslav-born coach of the Manly team, pointed to his squad's win last Sunday over its old adversaries, Amelita Eagles, as proof that his controversial tactics work.

Ten minutes before the match, the players watched a film of the shooting and mass burial of hundreds of Jews at the Auschwitz death camp.

After the showing Algich told his players: "Just imagine that was your father, mother, or son or daughter and go out and avenge them."

Manly, beaten 5-1 by Amelita Eagles earlier this year, won the match 1-0.

"I wanted my team to go out with a hatred and a killer instinct," Alagich said.

After he explained his coaching methods to a local radio station there were angry protests from more than 60 German and Jewish listeners.

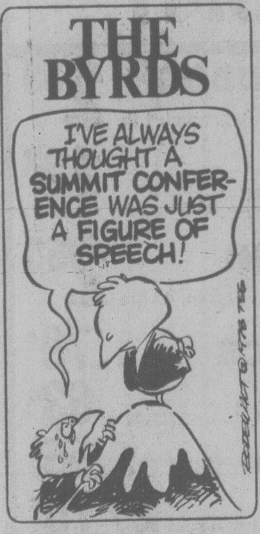

THE BYRDS
I'VE ALWAYS THOUGHT A SUMMIT CONFERENCE WAS JUST A FIGURE OF SPEECH!

Que. Killers Still Loose

MONTREAL (UPI) — Intensive all-night police searches failed to turn up any clues to the whereabouts today of four "extremely dangerous" convicts who staged a bloody prison breakout in which two persons were slain.

"There have been raids and searches but we have no arrests yet," a spokesman for the Quebec Police Force said.

Prison officials at the Laval Maximum Security Penitentiary, where a guard and a convict died in a wild gunbattle Tuesday, meanwhile launched a shakedown of cells, work and recreational areas in search of any further weapons among the inmates.

The escapers, one convicted murderer and three armed holdupmen with past escape records, were reported armed with at least two, and possibly three, revolvers and an icepick during the escape.

A guard and a convict who was part of the escape plot were killed and three prison guards were wounded in crossfire during the escape. Penitentiary officials said the wounded guards, two of whom underwent surgery Tuesday, were progressing satisfactorily.

"We're checking known addresses and acquaintances," a Quebec Police Force spokesman said. Corp. Guy

See QUE. Page 14

NEWS BRIEFS

W.A.C. Stable

KELOWNA (CP) — W. A. C. Bennett remained in satisfactory condition in hospital in this Okanagan city after being admitted Sunday for investigation of chest discomfort, a hospital spokesman said today.

Job Creation High

OTTAWA (CP) — Despite an 8.6-per-cent unemployment rate, the highest in the industrial world, Canada ranks next to the top in its rate of creating new jobs. See story on Page 30.

Facilities Taxed

VANCOUVER (CP) — Illegal immigrant students and handicapped students are taxing the B.C. education system, and it is reported services to both groups could be cut. See story on Page 11.

Peking Snips Ties

PEKING (Reuter) — China has cut all economic and technical aid to Albania, once its closest ally, following attacks by the Albanian leadership on Chinese policies, diplomatic sources said Tuesday. See story on Page 43.

Devastation Total

TARRAGONA, Spain - Doctors fear the death toll will reach as high as 250 eventually at the Alfaques camp which was turned into an inferno Tuesday when a tank truck exploded. See story on Page 14.

Danson Threatens Colonel

OTTAWA (UPI) — Defence Minister Barney Danson has ordered the chief of the defence staff to check reports that the commander of Canada's crack Airborne Regiment had made a "most inappropriate" suggestion that Danson resign.

Col. Jacques Painchaud was reportedly critical of a military reorganization rumored last week that could include elimination of the colonel's regiment. Danson said later that only the role of the paratroop unit was being reassessed.

Painchaud was quoted in a newspaper interview Tuesday as saying, "I am expected to be an example of loyalty to my men. But what can I say to them when our big chief in Ottawa is making statements like the one Thursday. It's irresponsible. If he continues like that he should be replaced."

At a news conference, Danson said, "If the remarks attributed are accurate it would be most inappropriate. I think it would have been wise to check with Ottawa first.

Danson said it will be up to the Chief of Defence Staff, Admiral Robert Falls, to determine what action would be taken against Painchaud.

But the minister said he was not convinced the quotes were accurate. "It seems to be more a case of misunderstanding rather than insubordination."

He said he had no intention of disbanding the 1,000-man regiment but there would be a "re-evaluation of the role of the Airborne Regiment as part of the overall evaluation of the Armed Forces."

Beef Jumps 11%

Food Prices Nudge CoL To Highest In Year

OTTAWA (CP) — Sharply higher food prices, mainly for beef, once again pushed up the inflation rate in June. It now is at its highest level so far this year, Statistics Canada reported today.

The 12-month inflation rate in June was 9.2 per cent, up from nine per cent in May.

The consumer price index, the generally accepted measure of inflation, rose by nine-tenths of one per cent in June. This follows a 1.4-per-cent increase in May.

Supermarket prices for beef cuts were up by 11.1 per cent in the month and now are 70.3 per cent more expensive than a year ago, the government agency says.

Fresh fruit prices increased, especially for apples, but prices for fresh vegetables were lower because higher potato prices were more than offset by seasonal declines for lettuce and tomatoes. Fresh fruit prices are nearly 39 per cent higher now than a year ago.

Pork cost more last month than in May and in three of the western provinces, dairy product prices rose.

Housing costs increased, mainly for homeowners, accounting for most of the price increase in items other than food, Statistics Canada said. Prices for some cars were up, as well as for certain clothing, train and inter-city bus fares.

The consumer price index stood at 175.1 in June, compared with 173.6 in May and 160.3 in June last year.

That means a standard basket of consumer goods and services that cost $175.10 in June was valued at $173.60 in May and $160.30 a year ago.

The sharp rise in consumer prices comes as the government is dismantling its anti-inflation program. The controls imposed in October, 1975, were only partly effective on food prices at any time because they applied only to processors and distributors.

The government now is conducting an inquiry to determine whether unfair profit margins are being earned by the processing and distributing part of the food industry.

Weaker Sex Really Are, Police Find

The Victoria police department's program to recruit more women constables has run into a major roadblock — the women just aren't strong enough.

And the men are no great shakes either.

The Victoria police board was told today that so far seven women have been sent to the police academy for physical testing and all seven failed.

Of 32 female applicants who wrote the initial written examination 13 passed and from that group seven were selected for physical testing.

"The girls just do not have the upper torso strength to complete the (physical) test," Deputy Chief Jim Smith told the board.

Of 10 men who took the physical, five failed.

Mayor Mike Young said he is concerned by the development because the department was getting good applicants as far as academic requirements.

"But they just don't make it," said board member Alf Hood.

Young told Chief Jack Gregory the board will give further thought to the matter and suggested consideration will be given to finding selected roles within the department for the women.

There are now only two women constables employed by the Victoria detachment and in recent months an active campaign to increase the number of policewomen has been under way.

Dixy Slashes Welfare Rate

OLYMPIA, Wash. (AP) — Welfare grants for an estimated 5,000 employable persons will be severely cut and the recipients will have to find jobs, says Gov. Dixy Lee Ray.

The governor's decision Tuesday to slash grants from $212 a month back to $60 a month was immediately blasted by welfare rights advocates as "a cruel and reckless gesture."

A court challenge may be mounted, say opponents.

Ms. Ray said her decision was based on financial and philosophical reasons. The move will save $7.5 million a year for the state of Washington, money the welfare program doesn't have—and able-bodied people shouldn't be receiving much state assistance, she said.,

She told reporters she also is studying the possibility of asking the legislature to allow the state to require that welfare recipients give some service to the state in exchange for their cheques.

The governor said only healthy, employable recipients will be affected and not sick or handicapped persons. It takes effect Monday. The state aid will be $30 food allowance every two weeks, plus emergency medical care.

"It is my intent to get this employable group of individuals off welfare and into productive jobs," she said. "I am not announcing a new social program.

"I intent to see an already established program work better."

Her action was quickly blasted by welfare rights workers.

A statement prepared by Philip Kaplan and Richard Van Wagenen said the governor's announcement "can only be seen as cruel and a reckless gesture"

INDEX

	Page
Births	48
Classified	48-57
Comics	36
Deaths	57
Entertainment	24
Family	31-33
Finance	8,9
Gardening	49
Sports	18,19

Guerrilla Ambush Kills 4

SALISBURY (UPI) — Black guerrillas ambushed a convoy bringing vacationing Rhodesians back to Salisbury from a northern resort Tuesday, killing four and wounding 16, military authorities said.

The latest attack came at the end of Rhodesia's long Founders' Day holiday weekend, marred this year by fighting that claimed a total of 25 lives, according to military figures.

Gunfire hit the driver of one of the buses, which ran off the road and overturned, killing three passengers including a young girl and her mother, the communique said.

Also on Tuesday, authorities deported an Irish-born Roman Catholic priest, Rev. Martin O'Regan for failing to report the alleged presence of guerrillas at his mission.

Crippled Accident Victim . . . Pain and No Future

YARROW (CP) — A 23-year-old man who once had good health friends, and prospects, is today praying for a way to meet a tragic challenge.

Crippled for life in a boating accident five years ago, Helmut Schulz Monday lost what for him was a liferaft for the future—$232,500 in damages awarded earlier this year.

Still racked with pain and suffering from an open back wound, Schulz heard that the British Columbia Court of Appeal had set aside the award and cleared the nearby Cultus Lake marina of blame in the accident.

Weeping during an interview Tuesday, Schulz said he believes God was trying to say something to him through the court.

"He doesn't want me to have the money," he said. "There must be a reason this is happening to me. "All I can do now is hope that I get well."

His main concern right now, he said, is to relieve his pain which has increased recently because of the tension brought on by the court fight.

But the underlying worry is for his future.

He said his 70-year-old father Adolf and 62-year-old mother Ida are "getting old and tired". He has a wheelchair, exercise equipment and an elevator, but everyday chores and events at their home in this community 65 kilometres east of Vancouver are burdensome.

Mrs. Schulz said going to the bathroom for Helmut is an hour-long operation.

She said the family has "some savings" but they are still paying mortgage bills, and their nest egg will not last very long.

Her son's $260 a month disability allowance is not enough for Helmut's pain killers, other drugs and provisions, she said.

Both Mrs. Schulz and her son reject the idea of turning to Helmut's brothers and sisters for help in the future. "They would help, but they have their own lives—they are married, and I won't push them," Helmut said.

"I don't want to think about the future—it hurts too much."

Schulz prefers to remember the times before the accident: "I was going into dairy farming," he said. "I had friends, yes, girlfriends too, but I rarely see them anymore—I can't enjoy what they do."

His life was shattered June 22, 1973, when he fell from the bow of a rented boat and was struck by the propeller of its outboard motor on Cultus Lake. One blade tore into his back and scraped his spinal cord. His legs are paralysed and one back wound today is still weeping.

The appeal court Monday ruled Monday that the marina was not responsible for the accident.

Marina owner Thomas Neil Lees said Tuesday he was happy at the court ruling. "I sympathize with Schulz—I wouldn't wish the accident on anybody—but the award would have wiped me out."

Heart Problems End Ninth Life Of TV-Ad Cat

CHICAGO (AP) — Morris, the finicky 9-Lives cat on television commercials, is dead at the age of 17, the pet food company said today.

Morris' veterinarian, Dr. Barbara Stein, said the cat died Friday and was buried in a suburb on the grounds of the home he shared with his handler, Bob Martwick. She said Morris' death was associated with cardiac complications related to old age.

At 17, Morris was the equivalent of a 90-year-old human, she said.

Morris made more than 40 television commercials.

A spokesman for the public relations agency which handles the account for the pet food company said Morris' role will be taken over by a cat who has served as an understudy. He, too, will be known as Morris.

"He's a double for Morris physically and is as finicky, aloof and independent as his predecessor," said a spokesman.

★★★ Soviets Introduce Toth Satement

Times News Services

The prosecution in the trial of Anatoly Shcharanksy today introduced a statement signed by American correspondent Robert Toth as part of its espionage case against the Soviet dissident.

A panel of experts testified that information Shcharanksy gave Western reporters included state secrets.

At the trial of activist Alexander Ginzburg in Kaluga, 110 miles way, the court spent ~~much of~~ the day wading through the tedious process of identifying and entering into evidence some 1,800 documents.

Ginzburg's wife was barred for a second day but his mother, who was allowed to attend, reported the document processing was so boring spectators were falling asleep on the benches.

During the closed session of Shcharansky's trial, the court heard a reading of transcripts of last summer's KGB interrogation of Toth, a veteran *Los Angeles Times* correspondent.

Shcharansky, who faces a possible death penalty, was accused of passing information about sensitive Soviet defence industries to Toth. The Soviets claim Toth was an agent for U.S. military intelligence.

Shcharansky has denied the espionage charges — and Toth has denied the Soviet accusations against both him and Shcharansky.

Toth was arrested in Moscow June 11, 1977, and interrogated for 13 hours by KGB officials at Lefortovo Prison on June 14 and 15. He was forced to sign interrogation transcripts before being allowed to leave the Soviet Union at the end of his three-year tour of duty in the Times' Moscow bureau.

A court spokesman said Shcharansky listened to the reading of the Toth transcripts and told the court he had nothing to say about the testimony.

The afternoon session, which was open, was devoted to evidence on a second charge against Shcharansky — that of anti-Soviet agitation and propaganda.

Meanwhile, in Los Angeles, Toth today denied that Shcharansky had provided him with secret information.

In a article in the *Los Angeles Times* today, Toth said several of his stories have been cited during the trial of Shcharansky, but the one that seems to be the principal focus of Soviet anger appeared in the newspaper Nov. 22 under the headline; "Russia Indirectly Reveals 'State Secrets' (clues in denials of Jewish visas)."

Toth said the story was written from information collected over a period of at least a month. Shcharansky and other Jewish activists provided the data — the names and former work places of Jews refused exit visas on the grounds they possess "state secrets" as a result of their jobs, Toth said.

Shcharansky was among those named in the article, Toth said.

"There was nothing secret about any of it," the correspondent said. "All the information I collected in the Soviet Union was for publication in the *Times*."

★ ★ ★

U.S. Political Prisoners Also Offensive: Young

GENEVA (AP) — Andrew Young, U.S. ambassador to the United Nations, today compared dissidents in the Soviet Union to civil rights campaigners in the United States and said there are "political prisoners" in both countries.

Commenting on the trials in the Soviet Union this week of two prominent Soviet dissidents, Young said in an interview that the the Soviet Union is making a "terrible mistake" in trying to stifle the human rights movement. But he made it plain he feels the situation of the dissidents should not be dramatized.

"You cannot stop the world because of a trial no matter where it is and who it is."

He said he agrees with the White House denunciation of the trials as a repressive action striking the conscience of the entire world.

"But it also strikes the conscience of the entire world when we do ridiculous things like that."

Young confirmed a quote attributed to him today in the Paris Socialist newspaper Le Matin, in which he said "there are hundreds, perhaps thousands of political prisoners in the United States" and that he had been a "political prisoner" too when he was arrested in a black civil rights demonstration in Atlanta, Ga., 10 years ago.

He said, however, that in the Soviet Union there are "likely to be tens of thousands" of political prisoners.

He also noted there is a difference in defining the term "political prisoners."

"There is nobody in prison in the U.S. for criticizing the government," he said.

Asked what kind of U.S. political prisoners he is talking about, he said:

"There are problems in our system which sends intelligent, aggressive, poor people to jail and in which intelligent, aggressive and rich people have opportunities."

Salmon Drill Still Pending

VANCOUVER (CP) — New salmon-catch regulations for sport fishermen will not be enforced for another 10 days to two weeks, federal fisheries officers said Tuesday.

(A story from The Canadian Press news service Monday had indicated the regulations were already in effect).

The regulations, recently signed into law by federal fisheries minister Romeo LeBlanc, allow non-resident salt-water fishermen and resident anglers fishing more than a day's travel from home, a catch of eight salmon over two days and 12 kilograms of canned salmon.

Al Gibson, fisheries branch manager for the Strait of Georgia and Johnstone Strait, said fisheries officers on Vancouver Island recently obtained preliminary data on fish canned by sports fishermen "more by accident than design."

Because the regulations were due this summer many fishermen asked the branch to register what they had canned earlier this year so it would not be confiscated.

Last weekend the branch sealed and marked about 12,000 pounds of salmon owned by 129 non-residents in the Comox and Lund areas, he said.

VANCE ARMED WITH THREAT

GENEVA (AP) — A threat to build thousands of extra missile silos is U.S. State Secretary Cyrus Vance's new bargaining counter in his two days of nuclear arms talks with Soviet Foreign Minister Andrei Gromyko opening today, U.S. sources say.

The additional silos would enable the United States to shift its land-based Minuteman missiles periodically to make them less vulnerable to a surprise attack.

"It's going to be hard sledding," said a senior U.S. official, referring to expected Russian objections to the "shell-game" defence strategy known officials as MAP, for multiple aiming points.

The source said the Carter administration has not decided whether to go ahead with the mobile-missile defence.

THE OUTCASTS

by Ben Wicks

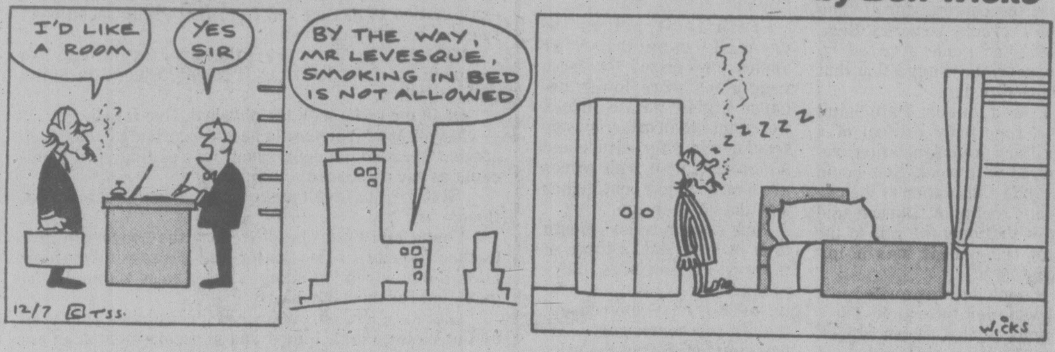
I'D LIKE A ROOM
YES SIR
BY THE WAY, MR LEVESQUE, SMOKING IN BED IS NOT ALLOWED
12/7 ©TSS.
Z Z Z Z Z
WICKS

TOURIST ALERT

VANCOUVER (CP) — The following persons are urged to contact the nearest detachment of the RCMP for an urgent personal message:

Vaughn Dann of Calgary, Alta.
Gordon and Betty Davis of Bowmanville, Ont.
Clarence 'Butch' Dick of Victoria
Robert H. Doull, of Bellevue, Wash.
Mr. and Mrs. Jack McIntosh of Port Alberni
Mr. and Mrs. Allan Matheson of Calgary, Alta.

Wonder Wine Loses

VANCOUVER (CP) — The British Columbia Supreme Court has dismissed a petition by Wonder Wine Homemade Winecrafts Ltd. which asked for a declaration that a provincial order-in-council removing the product from grocery stores was invalid.

Justice A. B. Macfarlane ruled Tuesday that Wonder Wine is an intoxicating liquor.

When sugar and water are added to Wonder Wine, it turns into wine with an alcohol content of 12 per cent in 28 days.

Lawyer Robert Guile argued that the B.C. legislation was intended to control capsule drinks now available in the United States, which turn into alcholic beverages when melted in water.

Quake Hits Jungle

LIMA (AP) — An earthquake registering five on the Richter scale shook a sparsely-populated area in the northeastern Amazon jungle Tuesday, it was reported.

the weather

Weather map unavailable today

Skies were generally clear in the central Interior overnight under a narrow upper ridge while low clouds persisted in most coastal areas as winds became generally calm.

The ridge will push into southern B.C. today as a frontal system moves from the Gulf of Alaska into northwestern B.B. bringing an end to the hot sunny weather of the past few days. This system will bring clouds and a few showers to the north coast by this evening while sunny periods in the south will allow temperatures to climb from their current low level.

Greater Victoria: today and Thursday sunny with morning cloudy periods.

★ ★ ★

TIDES AT VICTORIA

(Tides listed are Pacific Standard Time)

	Time H M	Ht Ft.	Time H M	Ht Ft.	Time H M	Ht Ft.	Time H M	Ht Ft.
12	0435	5.5	0650	5.7	1300	4.3	2020	8.3
13	0445	4.8	0825	5.4	1320	5.1	2045	8.5
14	0500	3.9	1030	5.5	1430	5.8	2115	8.6
15	0525	2.9	1230	6.1	1615	6.7	2150	8.5
16	0615	1.9	1300	6.5	1730	7.2	2220	9.0

TIDES AT SOOKE

	Time H M	Ht Ft.	Time H M	Ht Ft.	Time H M	Ht Ft.	Time H M	Ht Ft.
12	0110	6.1	0500	6.8	1150	4.6	1915	8.6
13	0220	5.5	0650	6.2	1200	5.2	1950	8.9
14	0335	4.7	0910	6.0	1220	5.7	2015	9.3
15	0430	3.8	1030	6.2	1445	6.4	2045	9.7
16	0525	2.8	1145	6.5	1545	6.8	2130	10.0

TIDES AT FULFORD HARBOUR

	Time H M	Ht Ft.	Time H M	Ht Ft.	Time H M	Ht Ft.	Time H M	Ht Ft.
12	0425	5.9	0915	7.3	1440	5.4	2200	10.7
13	0515	5.0	1105	7.3	1530	6.4	2230	10.7
14	0600	4.1	1315	7.8	1630	7.4	2255	10.7
15	0645	3.0	1445	8.6	1750	8.2	2335	10.7
16	0725	2.0	1545	9.4	1900	8.8		

Highs 20 to 22. Lows tonight near 10.

Greater Vancouver, Lower Mainland, East Vancouver Island: today sunny. Highs today 19 to 21. Lows tonight 10 to 12. Thursday sunny with cloudy periods in the morning. Highs Thursday 20 to 22.

North and West Vancouver Island: today mainly sunny. Highs today 16 to 18 except near 22 inland. Lows tonight 10 to 12. Thursday sunny with cloudy periods except mainly cloudy with occasional drizzle in northern portions. Highs Thursday 15 to 18 except 22 to 25 inland areas.

ENVIRONMENT CANADA WEATHER OFFICE
Valid Until
Midnight Thursday

TEMPERATURES
Yesterday

	Max.	Min.	Prcp.
Victoria	15	10	—
Normal	20	11	
One Year Ago			
Victoria	18	10	2.3
Across Canada			
Prince Rupert	14	11	—
Prince George	25	11	—
Terrace	23	15	—
Port Hardy	16	11	—
Tofino	17	10	—
Comox	20	15	—
Vancouver	18	11	—
Kamloops	17	14	3.9
Cranbrook	20	7	—
Williams Lake	21	9	0.6
Fort Nelson	23	12	—
Peace River	26	12	—
Edmonton	16	8	2.7
Jasper	12	7	31.4
Banff	12	6	1.1
Calgary	18	10	2.2
Lethbridge	21	10	3.8
Medicine Hat	24	13	4.6
N. Battleford	25	12	5.0
Saskatoon	26	14	—
Swift Current	24	11	0.2
Prince Albert	26	13	—
Moose Jaw	26	12	—
Regina	26	11	0.2
Yorkton	28	11	25.0
Brandon	26	17	2.1
Winnipeg	25	18	1.8
The Pas	28	14	10.9
Kenora	24	16	5.4
Thunder Bay	23	8	—
Toronto	22	9	—
Ottawa	22	11	—
Montreal	21	10	—
Quebec	18	7	—
Halifax	19	11	—
Charlottetown	24	10	1.0
Fredericton	23	8	—
St. John's	25	18	2.0
Whitehorse	29	12	—
Yellowknife	13	9	—
Inuvik	19	8	—
United States			
Seattle	22	11	—
Spokane	21	10	—
Portland	23	12	—
San Francisco	17	12	—
Los Angeles	22	16	—
Las Vegas	40	26	—
Chicago	22	13	—
New York	24	16	—

World Temperatures: Amsterdam 22, 10; Athens 36, 25; Bangkok 31, 27; Beirut 30, 25; Belgrade 33, 19; Berlin 26, 10; Bogota 17, 6; Brussels 20, 10; Buenos Aires 21, 11; Cairo 35, 22; Copenhagen 19, 13; Frankfurt 23, 13; Geneva 23, 15; Helsinki 15, 8; HongKong 33, 28; Honolulu 30, 24; Jerusalem 31, 20; Johannesburg 10, —1; Kiev 16, 12; Lima 17, 13; Lisbon 24, 13; London 21, 13; Madrid 31, 11; Manila 31, 24; Mexico City 23, 11; Moscow 21, 11; New Delhi 36, 27; Nicosia 39, 18; Paris 21, 15; Rio 30, 16; Rome 28, 14; San Juan 32, 25; Sao Paulo 23, 11; Seoul 27, 18; Singapore 31, 23; Stockholm 18, 12; Sydney 15, 8; Taipei 34, 24; Tehran 35, 25; Tel Aviv 29, 22; Tokyo 30, 26; Vienna 22, 14.

CITY'S WEATHER RECORD

Sunshine, July	99.7 hrs.
Last July	104.7 hrs.
Normal (30 Years)	112.1 hrs.
Sunshine, 1978	1,206.6 hrs.
Last Year	1220.0 hrs.
Normal (30 Yrs.)	1,189.3 hrs.
Precipitation, July	0.8 mm
Last July	4.6 mm
Normal (30 Years)	5.5 mm
Precipitation, 1978	156.9 mm
Last Year	193.3 mm
Normal (30 Years)	318.0 mm

Sunrise, Sunset Thursday
(Pacific Daylight Time)
Sunrise 05:25 Sunset 21:13

STAY IN TOUCH!
You can with a
BEEPER FROM
VICTORIA PAGING
386-8889

5-Inch Continuous
GUTTER
in baked enamel
SUPPORTS A LADDER
INSIDE OR OUTSIDE
STORM WINDOWS
THERMO WINDOWS
479-7121
FREE ESTIMATES
B.C. ALUMINUM
"THE NAME YOU KNOW"

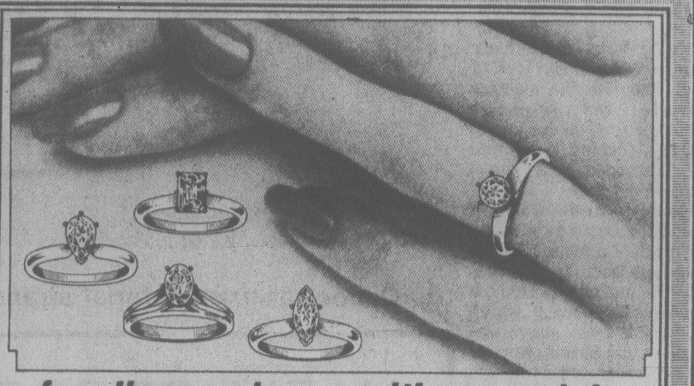

for diamonds ... it's grassie's.

When we show you a diamond, we're showing you our reputation, our expertise, our history as a Jeweller of standing.
Each diamond has to satisfy our extremely exacting requirements of quality and price. When you choose a diamond from Grassie's, you're selecting the finest diamond for your money.
Diamond solitaires start as low as $180.00.

For selection, price and the finest diamond guarantee in Canada, come to ...
Grassie's
Since 1886

Chargex, Master Charge, American Express and Grassie's Credit Accounts welcome.
• MAYFAIR SHOPPING CENTRE 385-2744
• 1209 DOUGLAS ST. 385-1911
7-12
• VANCOUVER • NANAIMO • CHILLIWACK
• VERNON • KAMLOOPS • KELOWNA

Advertisement

NEW METHOD ENDS SMOKING FOR LIFE

RESEARCHED AT U.B.C.

Recently published results of research at U.B.C. report on a new, simple, pleasant way to end smoking permanently. Proven effective for even heavy smokers, smoking can be ended easily in just 24 hours without drugs, discomfort or weight gain. The new method now available in Victoria is called R.E.S.T. (Reduced Environmental Stimulation Technique). Private, personalized and professionally supervised, it can be used in your own home. 75% to 95% of the smokers who tried R.E.S.T. quit successfully. If you want to stop smoking, or if your doctor has told you to stop, phone now for free information or an appointment. Results are guaranteed.

Smokers who want to stop smoking for life can — Phone toll free, through Operator, Zenith 2280, Personal Improvement Centre, Monday to Friday, 8:30 to 5:00. P.I.C. 1177 W. Hastings.

CO-OP
NOW EVERYONE IS WELCOME!
WHERE THE CUSTOMER RECEIVES THE PROFIT

GRADE A BEEF CHUCK STEAK lb. 99¢
REGULAR GROUND BEEF lb. 99¢
WHOLE OR CUT UP FRYING CHICKEN lb. 89¢
SCHNEIDER HAM STEAK 6 oz. 1.39
SCHNEIDER HEAD CHEESE 12-oz. tub 1.09
GREEN LOCAL CABBAGE lb. 18¢
U.S. CELLO CAULIFLOWER ea. 45¢
CANTELOUPE 59¢
CHASE & SANBORN COFFEE Reg. grind, 1 lb. 2.89
GOOD HOST ICED TEA MIX 24 oz. 1.98
ISLAND FRESH ICE CREAM Frozen, 4 Litre 2.55
CO-OP SW. and UNSW. ORANGE JUICE 48 oz. 79¢
CO-OP WHOLE MUSHROOMS 10 oz. 63¢
CO-OP FANCY FRUIT SALAD 14 oz. 55¢
CO-OP, 14 oz. KIDNEY BEANS In tomato sauce 2/75¢
CO-OP, 14 oz. CHOICE TOMATOES 2/75¢
CARNATION COFFEE MATE 16 oz. 1.35
KRAFT CHEESE SLICES 1 lb. 1.65
CO-OP READY CUT MACARONI 2 lb. 69¢
CO-OP LONG SPAGHETTI 2 lb. 69¢
PUREX ASST., 4-roll, 2-ply BATHROOM TISSUE 99¢
KLEENEX ASST. PAPER TOWELS 2 rolls 99¢
PALMOLIVE LIQUID DETERGENT 32 oz. 1.45
ARCTIC POWER DETERGENT 6 litre 2.79
BRENTWOOD CHOICE FROZEN PEAS 2 lb. 65¢
YORK FROZEN ORANGE JUICE 12 oz. 75¢
SWANSON TV DINNERS Chicken, Beef, Turkey 95¢

"WHERE EVERYDAY LOW PRICES MAKE THE DIFFERENCE"

STORE HOURS
CLOSED SUNDAY, MONDAY
OPEN TUES., WED. 9-6
THURS. 9-9
FRIDAY 9-6
SATURDAY 9-5:30
3-12x

PENINSULA CONSUMER SERVICES CO-OPERATIVE
2132 KEATING X ROAD, CENTRAL SAANICH
PHONE 652-1188

Tonight: Clear
Thursday: Sunny

Victoria Times

95th YEAR, No. 28 ★ VICTORIA, BRITISH COLUMBIA, WEDNESDAY, JULY 12, 1978 FINAL 15 CENTS DAILY, 30 CENTS SATURDAY

Classified 386-2121
News 382-3131

Sask. Braces For Deluge

EDMONTON (CP) — While residents in north-central Alberta began cleaning up in the wake of Tuesday's mammoth rain storm, Saskatchewan braced itself for a similar onslaught today as the storm front moved eastward.

An 18-hour drenching dumped 90 millimetres of rain, equal to the average downfall for the entire month of July, on this city of 500,000, forcing municipal officials to declare a state of civic emergency.

Environment Canada ended the heavy-rain warning for the Edmonton, Edson and Red Deer areas Tuesday evening but reported the low-pressure area which caused the freak storm was heading into Saskatchewan.

Police reported no deaths or injuries due to the storm and city officials lifted the state of emergency shortly after the heavy-rain warning ended.

Meanwhile the fringe of another thunder storm, centered in Manitoba between Dauphin and The Pas, briefly hammered Yorkton, in eastern Saskatchewan, with rain and hail before moving east.

Tuesday night Environment Canada issued a severe weather warning for the Dauphin and Flin Flon regions of Manitoba ending at 4 a.m. PDT today.

The Winnipeg weather office warned of large hail, high winds, intense lightning and a possiblity of tornados.

In Yorkton cars were reported dented and windows broken by large hailstones. Birds caught in the open were apparently killed by hailstones.

The Saskatchewan weather office estimated that between 25 and 60 millimetres of precipitation fell on Yorkton in less than an hour Tuesday.

Canoe rescues motorist stranded by flood waters on Edmonton street

NAZI HORROR INSPIRES TEAM

SYDNEY (Reuter) — An Australian soccer coach has devised a macabre way of getting his team in a fighting mood.

He shows the players films of Nazi concentration camp atrocities and then tells them to get on the field and avenge the Second World War victims.

Richard Alagich, 32-year-old Yugoslav-born coach of the Manly team, pointed to his squad's win last Sunday over its old adversaries, Amelita Eagles, as proof that his controversial tactics work.

Ten minutes before the match, the players watched a film of the shooting and mass burial of hundreds of Jews at the Auschwitz death camp.

After the showing Algich told his players: "Just imagine that was your father, mother, or son or daughter and go out and avenge them."

Manly, beaten 5-1 by Amelita Eagles earlier this year, won the match 1-0.

"I wanted my team to go out with a hatred and a killer instinct," Alagich said.

After he explained his coaching methods to a local radio station there were angry protests from more than 60 German and Jewish listeners.

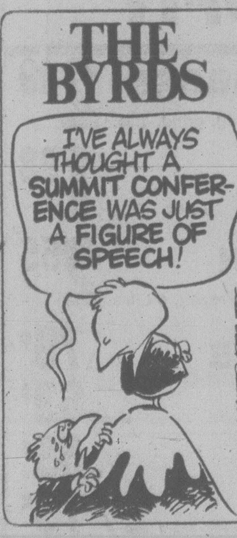
THE BYRDS
I'VE ALWAYS THOUGHT A SUMMIT CONFERENCE WAS JUST A FIGURE OF SPEECH!

Que. Killers Still Loose

MONTREAL (UPI) — Intensive all-night police searches failed to turn up any clues to the whereabouts today of four "extremely dangerous" convicts who staged a bloody prison breakout in which two persons were slain.

"There have been raids and searches but we have no arrests yet," a spokesman for the Quebec Police Force said.

Prison officials at the Laval Maximum Security Penitentiary, where a guard and a convict died in a wild gunbattle Tuesday, meanwhile launched a shakedown of cells, work and recreational areas in search of any further weapons among the inmates.

The escapers, one convicted murderer and three armed holdupmen with past escape records, were reported armed with at least two, and possibly three, revolvers and an icepick during the escape.

A guard and a convict who was part of the escape plot were killed and three prison guards were wounded in crossfire during the escape. Penitentiary officials said the wounded guards, two of whom underwent surgery Tuesday, were progressing satisfactorily.

"We're checking known addresses and acquaintances," a Quebec Police Force spokesman said. Corp. Guy

See QUE. Page 14

NEWS BRIEFS

W.A.C. Stable

KELOWNA (CP) — W. A. C. Bennett remained in satisfactory condition in hospital in this Okanagan city after being admitted Sunday for investigation of chest discomfort, a hospital spokesman said today.

Job Creation High

OTTAWA (CP) — Despite an 8.6-per-cent unemployment rate, the highest in the industrial world, Canada ranks next to the top in its rate of creating new jobs. See story on Page 30.

Facilities Taxed

VANCOUVER (CP) — Illegal immigrant students and handicapped students are taxing the B.C. education system, and it is reported services to both groups could be cut. See story on Page 11.

Peking Snips Ties

PEKING (Reuter) — China has cut all economic and technical aid to Albania, once its closest ally, following attacks by the Albanian leadership on Chinese policies, diplomatic sources said Tuesday. See story on Page 43.

Devastation Total

TARRAGONA, Spain - Doctors fear the death toll will reach as high as 250 eventually at the Alfaques camp which was turned into an inferno Tuesday when a tank truck exploded. See story on Page 14.

FOOD REPORT NUMBER SIX ON PAGE 45

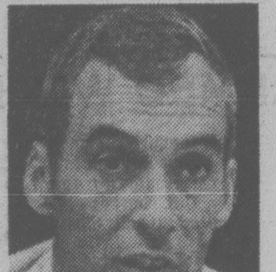

JACQUES PAINCHAUD

Colonel Gets Sack

OTTAWA (CP) — Military sources said today that Col. Jacques Painchaud, commander of the elite Canadian Airborne Regiment, has been removed from his post for publicly criticizing Defence Minister Barney Danson.

The decision to discipline the 43-year-old Painchaud is said to have been taken by Admiral R. H. Falls, chief of defence staff, following a two-hour meeting attended by the commander at defence headquarters Wednesday morning.

The action follows a series of published reports this week of possible disbandment of the crack paratroop regiment, which drew comments of "stupid" from the outspoken commander who also suggested Danson should resign if the reports were true.

Painchaud is to be re-assigned to another position, although his rank will not change, the sources said.

Defence department spokesmen were not immediately available for comment.

Beef Jumps 11%

Food Prices Nudge CoL To Highest In Year

OTTAWA (CP) — Sharply higher food prices, mainly for beef, once again pushed up the inflation rate in June. It now is at its highest level so far this year, Statistics Canada reported today.

The 12-month inflation rate in June was 9.2 per cent, up from nine per cent in May.

The consumer price index, the generally accepted measure of inflation, rose by nine-tenths of one per cent in June. This follows a 1.4-per-cent increase in May.

Supermarket prices for beef cuts were up by 11.1 per cent in the month and now are 70.3 per cent more expensive than a year ago, the government agency says.

Fresh fruit prices increased, especially for apples, but prices for fresh vegetables were lower because higher potato prices were more than offset by seasonal declines for lettuce and tomatoes. Fresh fruit prices are nearly 39 per cent higher now than a year ago.

Pork cost more last month than in May and in three of the western provinces, dairy product prices rose.

Housing costs increased, mainly for homeowners, accounting for most of the price increase in items other than food, Statistics Canada said. Prices for some cars were up, as well as for certain clothing, train and inter-city bus fares.

The consumer price index stood at 175.1 in June, compared with 173.6 in May and 160.3 in June last year.

That means a standard basket of consumer goods and services that cost $175.10 in June was valued at $173.60 in May and $160.30 a year ago.

The sharp rise in consumer prices comes as the government is dismantling its anti-inflation program. The controls imposed in October, 1975, were only partly effective on food prices at any time because they applied only to processors and distributors.

The government now is conducting an inquiry to determine whether unfair profit margins are being earned by the processing and distributing part of the food industry.

Weaker Sex Really Are, Police Find

The Victoria police department's program to recruit more women constables has run into a major roadblock — the women just aren't strong enough.

And the men are no great shakes either.

The Victoria police board was told today that so far seven women have been sent to the police academy for physical testing and all seven failed.

Of 32 female applicants who wrote the initial written examination 13 passed and from that group seven were selected for physical testing.

"The girls just do not have the upper torso strength to complete the (physical) test," Deputy Chief Jim Smith told the board.

Of 10 men who took the physical, five failed.

Mayor Mike Young said he is concerned by the development because the department was getting good applicants as far as academic requirements.

"But they just don't make it," said board member Alf Hood.

Young told Chief Jack Gregory the board will give further thought to the matter and suggested consideration will be given to finding selected roles within the department for the women.

There are now only two women constables employed by the Victoria detachment and in recent months an active campaign to increase the number of policewomen has been under way.

Dixy Slashes Welfare Rate

OLYMPIA, Wash. (AP) — Welfare grants for an estimated 5,000 employable persons will be severely cut and the recipients will have to find jobs, says Gov. Dixy Lee Ray.

The governor's decision Tuesday to slash grants from $212 a month back to $60 a month was immediately blasted by welfare rights advocates as "a cruel and reckless gesture."

A court challenge may be mounted, say opponents.

Ms. Ray said her decision was based on financial and philosophical reasons. The move will save $7.5 million a year for the state of Washington, money the welfare program doesn't have—and able-bodied people shouldn't be receiving much state assistance, she said.,

She told reporters she also is studying the possibility of asking the legislature to allow the state to require that welfare recipients give some service to the state in exchange for their cheques.

The governor said only healthy, employable recipients will be affected and not sick or handicapped persons. It takes effect Monday. The state aid will be $30 food allowance every two weeks, plus emergency medical care.

"It is my intent to get this employable group of individuals off welfare and into productive jobs," she said. "I am not announcing a new social program.

"I intent to see an already established program work better."

Her action was quickly blasted by welfare rights workers.

A statement prepared by Philip Kaplan and Richard Van Wagenen said the governor's announcement "can only be seen as cruel and a reckless gesture"

INDEX

	Page
Births	48
Classified	48-57
Comics	36
Deaths	57
Entertainment	24
Family	31-33
Finance	8,9
Gardening	49
Sports	18,19

Guerrilla Ambush Kills 4

SALISBURY (UPI) — Black guerrillas ambushed a convoy bringing vacationing Rhodesians back to Salisbury from a northern resort Tuesday, killing four and wounding 16, military authorities said.

The latest attack came at the end of Rhodesia's long Founders' Day holiday weekend, marred this year by fighting that claimed a total of 25 lives, according to military figures.

Gunfire hit the driver of one of the buses, which ran off the road and overturned, killing three passengers including a young girl and her mother, the communique said.

Also on Tuesday, authorities deported an Irish-born Roman Catholic priest, Rev. Martin O'Regan for failing to report the alleged presence of guerrillas at his mission.

Crippled Accident Victim . . . Pain and No Future

YARROW (CP) — A 23-year-old man who once had good health friends, and prospects, is today praying for a way to meet a tragic challenge.

Crippled for life in a boating accident five years ago, Helmut Schulz Monday lost what for him was a liferaft for the future—$232,500 in damages awarded earlier this year.

Still racked with pain and suffering from an open back wound, Schulz heard that the British Columbia Court of Appeal had set aside the award and cleared the nearby Cultus Lake marina of blame in the accident.

Weeping during an interview Tuesday, Schulz said he believes God was trying to say something to him through the court.

"He doesn't want me to have the money," he said. "There must be a reason this is happening to me. "All I can do now is hope that I get well."

His main concern right now, he said, is to relieve his pain which has increased recently because of the tension brought on by the court fight.

But the underlying worry is for his future.

He said his 70-year-old father Adolf and 62-year-old mother Ida are "getting old and tired". He has a wheelchair, exercise equipment and an elevator, but everyday chores and events at their home in this community 65 kilometres east of Vancouver are burdensome.

Mrs. Schulz said going to the bathroom for Helmut is an hour-long operation.

She said the family has "some savings" but they are still paying mortgage bills, and their nest egg will not last very long.

Her son's $260 a month disability allowance is not enough for Helmut's pain killers, other drugs and provisions, she said.

Both Mrs. Schulz and her son reject the idea of turning to Helmut's brothers and sisters for help in the future. "They would help, but they have their own lives—they are married, and I won't push them," Helmut said.

"I don't want to think about the future—it hurts too much."

Schulz prefers to remember the times before the accident: "I was going into dairy farming," he said. "I had friends, yes, girlfriends too, but I rarely see them anymore—I can't enjoy what they do."

His life was shattered June 22, 1973, when he fell from the bow of a rented boat and was struck by the propeller of its outboard motor on Cultus Lake. One blade tore into his back and scraped his spinal cord. His legs are paralysed and one back wound today is still weeping.

The appeal court Monday ruled Monday that the marina was not responsible for the accident.

Marina owner Thomas Neil Lees said Tuesday he was happy at the court ruling. "I sympathize with Schulz—I wouldn't wish the accident on anybody—but the award would have wiped me out."

FINAL

TORONTO STOCK EXCHANGE TRADING

Distributed by CP

Toronto Stock Exchange—July 12

Complete tabulation of Wednesday transactions. Quotations in cents unless marked $. z—Odd lot, xd—Ex-dividend, xr—Ex-rights, xw — Ex-warrants. Net change is from previous board-lot closing sale.

Stock	Sales	High	Low	Close	Net Ch'ge
A and B					
A.G.F.M	1500	245	240	240	—10
Abacus	500	$6	5⅞	5⅞	— ⅛
Aby Gln w	2500	200	200	200	—10
Abitibi	99837	$13¼	13	13¼	+ ¼
Abitbi 7½p	z10	$49¼	49¼	49¼	
Abitbi 10	293	$55⅜	55⅜	55⅜	— ⅛
Acklands	590	$13	13	13	— ¼
Action Trd	600	115	115	115	— 2
Advocate	100	315	315	315	
Afton Min	500	$7⅜	7¼	7⅜	
Agnico E	5750	$6	5⅞	6	— ⅛
Agra Ind A	2900	$7	6¾	7	+ ⅛
Ahed M	800	175	165	175	
Akaitcho	500	100	100	100	+ 5
Albany	30500	72	68	72	+ 4
Alt Energy	2400	$16¼	16	16¼	+ ¼
Alta Gas A	62600	$14½	14¼	14½	+ ¼
Alta G D p	z5	$144½	144½	144½	
Alta G F	z80	$29¾	29¾	29¾	
Alta G 9.76	600	$29½	29⅛	29⅛	— ⅛
Alta G 7.60	1700	$26¾	26⅝	26⅝	— ⅛
Alcan	13876	$30⅜	30¼	30¼	— ⅛
Algo Cent	500	$18¼	18	18¼	+ ¼
Algoma St	694	$20⅛	20	20	— ¼
AStel p	600	$28¼	28⅛	28⅛	— ¼
All-Can B	5000	485	480	485	+ 5
Allarco Dv	3105	$26	26	26	+ ¼
Alminex	z20	$11⅛	11⅛	11⅛	
Am Bonza	16385	$35⅜	34¾	34⅞	+ ⅜
Am Larder	2500	17½	17½	17½	
Am Eagle	11100	249	244	247	— 1
Am Leduc	55000	29	26	28½	+2½
Cad Frv	31496	$14⅞	14¾	14¾	[illegible]
Cal Pow A	1547	$38⅜	38	38⅜	[illegible]
Cal P 7½ p	10	$102⅛	102⅛	102⅛	
Cal P 10 p	z5	$115	115	115	
Cal P 9.80	880	$112	112	112	[illegible]
Cal P 2.36	400	$30¾	30⅛	30⅛	[illegible]
Cal P 8¾	110	$110½	110½	110½	
Calmor IB	1000	82	82	82	[illegible]
Calvert	84600	79	75	76	[illegible]
Cam Mine	12000	39½	38	39½	[illegible]
Camflo	6200	$15½	15⅜	15⅜	[illegible]
C Chib A	1800	$6½	6⅜	6⅜	[illegible]
Camp RL	360	$39½	39¼	39½	[illegible]
Campau B	500	$10¼	10¼	10¼	
Can Cem A	11698	$10¾	10½	10¾	[illegible]
CDC pr B	221	$108	107½	107½	[illegible]
Can Malt A	1280	$33	32½	32½	[illegible]
C Nor West	21000	$12¾	12⅛	12¼	[illegible]
Can Perm	3565	$17½	17⅜	17⅜	[illegible]
CPerm 6¾	100	$26	26	26	
CS Pete	9780	$5¼	495	5¼	[illegible]
Can Trust A	1250	$25½	25½	25½	[illegible]
C Trust 7¼	402	$22	22	22	[illegible]
C Tung	2329	$16⅜	16⅛	16¼	[illegible]
CCablesy A	470	$16⅞	16⅝	16⅞	[illegible]
C Cable w	10812	45	40	40	[illegible]
Cdn Cel	850	$6⅛	6	6⅛	[illegible]
CC Man A	100	$26⅞	26⅞	26⅞	[illegible]
C Found pr	500	$7¼	7¼	7¼	
CG Invest	1250	$22	21½	21½	[illegible]
C Hidrogas	16200	$5¼	490	495	[illegible]
C Homestd	4200	$8⅞	8¾	8⅞	[illegible]
C Hydro	4700	$9⅞	9¾	9⅞	[illegible]
CI Bk Com	6329	$28⅛	28	28⅛	[illegible]
C Manoir A	2200	$5¾	5½	5⅝	
C Marconi	2000	$6	5⅞	5⅞	[illegible]
C Merrill	850	$19	19	19	
CNat R	2800	355	345	345	[illegible]
C Ocdental	1000	$22⅞	22⅝	22⅝	
CP Inve	2960	$19¾	19⅝	19¾	[illegible]
CP Ltd	17450	$19½	19¼	19¼	[illegible]
CPL A p	16600	$10½	10⅜	10½	[illegible]
C Reserve	54100	$12¼	11½	12	[illegible]
Brunswk	5050	360	350	360	+10
Budd Auto	850	$11⅜	11¼	11¼	
Budd A w	325	415	415	415	
Burns Fds	1550	$11⅝	11½	11⅝	+ ⅜
C					
CC Yachts	100	305	305	305	—10
CAE A	1700	$16½	16½	16½	+ ¼
Cuvier M	3500	48	46½	48	
Cyprus	950	$8	7⅞	8	+ ⅛
Czar Res	1900	$22⅜	22⅛	22⅛	— ½
D to G					
DRG Ltd A	1000	$5½	5⅜	5½	+ ⅛
Dalmy A	100	$7¼	7¼	7¼	+ ¼
Daon Dev	6115	$9	9	9	+ ¼
Inco 7.85	400	$24¾	24½	24½	— ⅛
Indal	28506	$13⅜	13	13⅜	+ ⅜
Indusmin	111	$11	11	11	
Inland Gas	300	$11	11	11	+ ⅛
Inind G 10p	1600	$30	30	30	
Inter-City	6225	$7	6⅞	7	
Inter C A p	z30	$16¾	16¾	16¾	
Nfld LP A	200	$17	16⅞	16⅞	
Nfld Tel	1500	$9½	9½	9½	+ ¼
Nick Rim	3000	16	15	16	
Noble M	1000	85	85	85	
Noma A	2400	$8⅛	7⅞	8⅛	+ ⅜
Noranda A	44205	$27¼	26	27	+ 1
Norbaska	30710	54	50	54	+ 7
Shaw Pipe	1350	$9¼	9⅛	9¼	+ ¼
Shell Can	6790	$13⅞	13¾	13¾	— ⅛
Sherritt A	5850	$5¾	5½	5¾	+ ¼
Siebens	9300	$31	30¼	30¾	+1⅛
Sigma	100	$37½	37½	37½	+ ¼
Simco Eri	5100	$7	6⅞	7	
Simpsons	83182	$5⅝	5⅜	5½	+ ⅛
Trust Units					
BBC R un	2600	$16⅜	16⅜	16⅜	+ ⅛
BBC R wt	550	430	415	415	—10
BM-Rt un	3425	$15½	15⅜	15½	
C Perm un	1870	$8½	8⅜	8⅜	
C Realty u	1450	$8⅜	8⅜	8⅜	

today's markets

Toronto

TORONTO (CP) — Advancing oil issues sent the Toronto stock market sharply higher in active mid-afternoon trading.

Ashland Oil Canada Ltd. rose 63 cents to $31.37 a share on the sale of 20,022 shares following its resumption shortly after the opening.

Ashland Oil Inc., its United States parent company, has announced acceptance of a revised offer for its 11 million shares from Kaiser Resources Ltd., which increased its bid for the 83-per-cent interest to $33.50 a share from $32.50.

Logistec Corp. Class A shares were unchanged at $4.35 a share on an odd lot of 10 shares, while Class B were unchanged at $3.85 on 100 shares following its opening resumption. Company officials have announced they will offer $5.00 a share for 400,000 shares.

Rembrandt Jewelry Ltd. gained $1.35 to a new high of $5.50 a share on 100 shares after a noon resumption. The company said it will go private through a $5.75-a-share offer.

Centurion Equities Corp. was untraded following a two-hour halt issued about 11 a.m. for dissemination of news that the company will acquire all outstanding shares of Doehler Canada Ltd. from NL Industries Inc. of New York. Centurion last traded at $4.50 a share.

New York

NEW YORK (AP) — The stock market added to its gains of the past four sessions with another slow but steady advance in moderate trading.

The technical rally which the market launched last week picked up added impetus Tuesday from unconfirmed rumors that Texaco had discovered gas in the Baltimore Canyon off the New Jersey coast.

A Texaco spokesman declined any direct comment Tuesday on the rumors, but said the company would have made an announcement if there were any discovery to report.

Texaco shares led the active list and rose ⅜ to $25⅜ on top of a 1¼-point gain Tuesday.

London

LONDON (CP) — Indications of a lower British money supply sent prices moderately higher near the close of light trading on the London stock market. The Financial Times index was up 4.5 to 471.8 an hour before the close. Leading equities climbed, while gold issues advanced with the stronger bullion price. Canadian stocks eased.

REQUIRED FOR VICTORIA HOTEL

Experienced Dining Room Manager/Waiter. Must be experienced in all facets of food operation, Menu Planning, Service and administration.

Please send resume with expected salary in confidence to:

VICTORIA PRESS, BOX 505

FOR A QUOTE ON

"Marine Insurance"

THERE'S NO RISK IN GETTING A QUOTE

Bayshore

EXCLUSIVELY INSURANCE, BROKERS and CONSULTANTS

VANCOUVER — COURTENAY — VICTORIA

HEAD NURSE — MEDICAL UNIT

The Victoria General Hospital, a 422 bed acute care facility invites applications for the challenging position of Head Nurse—Medical and Protective Care Unit.

Will be responsible for patient care, staffing and operating efficiency of a 35 bed unit.

The successful applicant will possess current R.N.A.B.C. registration or be eligible for same, have demonstrated competence in medical and/or protective care nursing and have demonstrated leadership abilities. Advanced preparation in nursing desirable.

Apply in writing to:

Personnel Manager,
Victoria General Hospital,
841 Fairfield Road,
Victoria, B.C.
V8V 3B6

GRAIN

TUESDAY

WINNIPEG

(Quotations in metric tons)

	Open	High	Low	Close	Mon.
Flax					
Jly	237.50	237.50	237.50	237.50	233.80
Oct	239.50	239.50	238.50	238.50	238.50
Nov	—	—	—	239.20	238.80
Rapeseed Vancouver					
Sep	302.50	306.00	302.00	303.50	303.30
Nov	271.50	273.50	270.70	272.00	272.60
Jan	270.50	272.20	269.50	270.90	271.60
Barley					
Jly	74.80	74.80	74.30	74.50	74.80
Oct	74.50	74.50	74.00	74.30	74.50
Dec	74.00	74.20	74.00	74.20	74.50
Oats					
Jly	72.70	72.70	71.90	72.20	72.60
Oct	72.70	72.70	72.20	72.40	72.70
Dec	72.40	72.40	72.20	72.30	72.70
Feed Wheat					
Jly	100.90	101.50	100.10	101.50	100.90
Oct	95.60	96.00	94.50	96.00	95.60
Dec	—	—	—	92.60	92.70
Rye					
Jly	—	—	—	101.20	101.70
Oct	100.00	100.50	100.00	100.50	100.50
Nov	—	—	—	99.90	101.60

CHICAGO

	Open	High	Low	Close	Ch'ge
Wheat					
Jul	3.19½	3.21¼	3.17	3.20¾	—.00¼
Sep	3.24½	3.26½	3.21¼	3.25¼	—.00½
Dec	3.30	3.32¼	3.26	3.31¾	+.00½
Corn					
Jul	2.41½	2.41¾	2.38¼	2.39¼	—.04
Sep	2.46	2.46	2.42¾	2.44¼	—.02¾
Dec	2.50½	2.50½	2.47¾	2.49½	—.02
Oats					
Jul	1.27	1.27¾	1.25½	1.27½	+.00¼
Sep	1.34	1.34	1.32	1.33½	—.01
Dec	1.41½	1.42	1.40¼	1.41½	—.00¾
Soybeans					
Jul	6.95	6.95	6.84	6.87¼	—.09
Aug	6.78	6.80	6.71½	6.76½	—.04¾
Sep	6.43	6.44	6.35½	6.41	—.02¾
Soybean Oil					
Jul		26.20	25.45	25.77	—.55
Aug		25.10	24.60	24.95	—.28
Sep		24.15	23.75	23.97	—.30
Soybean Meal					
Jul		176.40	173.60	175.20	—
Aug		175.00	172.80	174.20	P.30
Sep		173.50	172.00	173.00	P.30

Early Quotes

By The Canadian Press

Following are 10:15 a.m. PST prices on a selected list of stocks provided by the Vancouver Stock Exchange. Net change is from previous day's close.

Stock	Sales	High	Low	10:15	Ch'ge
Resource and Development					
Agassiz	57801	136	127	136	+12
Galvstn	55500	108	103	105	+2
P Acher	49675	115	97	102	—8
Rhodes	48499	72	65	72	+7
Wn Wrn	30700	100	93	100	+10
Mos Crk	27100	114	92	92	—18
Piper	24800	515	505	515	+ 5
Prism	23100	300	275	275	—25
Rhod wt	23000	15	13	15	+2
LP Ind	20000	29	29	29	—1
INDUSTRIALS					
Gestalt	2000	15	15	15	
Daon Dv	1000	$9	9	9	
Intrpub	900	370	370	370	
Madill	600	$15	15	15	
Balco	400	$7⅛	7⅛	7⅛	
GN Land	z200	58	58	58	

LONDON METALS

LONDON (AP) — Closing metals today in pounds sterling a metric ton; silver in pence a troy ounce:

Copper spot 707.5-708.5; copper future 728-728.5

Tin spot 6,610-6,620; tin future 6,545-6,548

Lead spot 315.5-316; lead future 323.5-324

Zinc spot 312-313; zinc future 322.25-322.50

Silver spot 281.8-282.2; silver future 289.1-289.4

CLOSING AVERAGES

TORONTO

Comp Index	1141.85	+ 5.91
Metals	927.61	+ 7.01
Golds	1453.25	+ 2.71
Oil, gas	1483.05	+ 8.80
Paper, frst	1042.12	+ 3.60
Cons prod	1040.26	+ 1.00
Ind prod	968.06	+ 6.61
R Est, con	869.92	+ 8.61
Transprtn	1309.13	+4.46
Pipelines	1333.00	+ 7.50
Utilities	1333.84	+ 7.50
Communica	1239.33	+ 8.65
Merchantsg	1014.90	+ 9.54
Financial	844.43	— 1.58
Management	1340.48	+ 5.65

Volume: 4,580,000.

NEW YORK

31 Industrials	824.93	+ 3.64
20 Transport	223.56	+ 1.02
15 Utilities	105.72	+ .48
Composite	285.45	+ 1.27

Volume: 26.6 million.

CATTLE

CALGARY (CP) — Receipts to 11 a.m. at the Calgary public stockyards consisted of 674 head including a light run of slaughter steers and heifers, and a normal supply of slaughter cows.

Trade was moderately active on all available classes. Slaughter cows and bulls sold to both local and export buyers. Slaughter steers sold steady while slaughter heifers traded $1 higher. Slaughter cows of all grades and bologna bulls of exportable quality remained steady.

A1-2 steers over 1,000 pounds 61-63, under 1,000 pounds 60.50-62. A1-2 heifers over 850 pounds 57.50-59, under 850 pounds 56.50-58. D1-2 cows 42.50-45, D3 40-42.50, D5 38-39.50. Good bulls sold from 48.50-52. A light run of feeder steers and feeder cows sold steady to local buyers. Good feeder steers over 600 pounds 65-70. Feeder cows 37.50-50.

$ EXCHANGE

In Victoria today purchase of U.S. funds in terms of Canadian dollars is 1.1170 for cash, 1.1750 for cheques and 1.0770 for coins. Selling rates are 1.1305 for cash and 1.1275 for cheques.

MONTREAL (CP) — U.S. dollar in terms of Canadian funds at noon today was down 3-50 at $1.1228. Pound sterling was down 39-100 at $2.1165.

In New York, the Canadian dollar was up 1-25 at $0.8906. Pound sterling was down ¼ at $1.8850.

BP Oil Strike?

LONDON (AP) — British Petroleum (BP) is believed to have made a major oil strike in the Atlantic ocean west of the remote Shetland Islands that could rival the state-run company's giant Forties Field in the North Sea, oil industry sources said Monday.

BP declined to confirm or deny the report of the strike in an exploration block 66 kilometres west of the Shetlands.

A spokesman for the Chevron Petroleum Co., a subsidiary of Standard Oil of California which has a 40-per-cent stake in the block, said a "large amount" of oil is believed to be located in the block on the basis of results from the first well.

The oil, the sources said, is much heavier than the light, low-sulphur oil found in the North Sea and will cost more to recover.

VANCOUVER

VANCOUVER (CP) — Prices were mixed in active trading on the Vancouver Stock Exchange with a volume of 1,865,390 to 11 a.m. PDT.

In the industrials, Gestalt International was unchanged at .15 on 2,000 shares and Balco was up 1-8 at $71-4 on 1,500. Daon Development was unchanged at $9 on 1,300 and Interpublishing was unchanged at $3.70 on 900. Madill was unchanged at $15 and Okanagan Helicopter was unchanged at $8 1-2.

Agassiz was up .14 at $1.38 on 74,201 shares on the resource and development board, while Rhodes was up .10 at .75 on 69,124. Pan Acheron was down .04 at $1.06 on 67,025 and Galveston was up .03 at 41.06 on 64,700.

On the curb exchange, Burlington Gold was unchanged at .20 on 368,000 shares and Abella Resources was up .16 at $1.76 on 50,600.

CLOSING VANCOUVER STOCKS

Complete tabulation of Tuesday transactions. Quotations in cents unless marked $. Net change is from previous close of same lot type.

Stock	Sales	High	Low	Close	Net Ch'ge
Resource and Development					
Aaron	800	250	245	245	+10
Agassiz	33640	124	118	124	+6
Amber	75500	67	63	66	+2
Int Balfr	7200	700	680	690	
Itl Bmc	1800	40	40	40	
Intl Pyr	1000	22	22	22	+2
IShasta	6000	120	120	120	
Kndahr	51477	73	68	70	—1
Keith	5500	57	56	56	—3
Kent E	2000	26	26	26	
Knobby	3465	28	26	28	
La Teko	4000	100	100	100	
Laco	z200	29	29	29	
Stampd	200	455	455	455	[illegible]
Suzie	6500	65	61	61	—3
Sydney	1160	89	88	89	+3
Tcoma	13500	68	66	68	+2
Terra	100	400	400	400	
Thor Ex	37250	237	220	237	—3
Torngn	4100	103	99	99	—3
Trnsclt	z200	60	60	60	
Trsmo	5000	15	14	15	+1
Tyee	2000	45	45	45	
Casc Re	1000	19	19	19	
Chanel	12700	52	49	50	
Clvtron	200	235	235	235	
Cleaver	2000	18	18	18	
Cobre	13000	34	32	33	
Cinola	4166	66	65	65	—1
Crescn	108500	70	58	58	—7
Cusac	7000	41	40	41	+1
Cyclon	4500	110	100	110	+10
Darva R	10500	59	53	55	—2

MANAGEMENT OPPORTUNITIES

McDonald's

If you've been waiting to show your ability . . . Here's your chance

McDonald's Restaurants, the undisputed leader in restaurant management, has immediate opportunities for you to join our dynamic management team and advance to a position as manager of your own unit.

As the number one leader in Canada, we can offer you:

- Opportunities for advancement
- Competitive salaries
- Salary adjustments after training
- Paid vacations and holidays
- Non-contributory profit sharing program
- Stock purchase plan
- Educational assistance allowances.

Your responsibilities will include profit of the individual location, purchasing, inventory and accounting control, quality control of product, local store marketing and supervision of store personnel.

Location: Victoria, B.C.

Please mail your resume in complete confidence stating present salary to:

The Personnel Director
McDONALD'S RESTAURANTS
OF WESTERN CANADA LTD.
3465 Saanich Road
Victoria, B.C., V8X 1W8.

FREE FOR THE ASKING

If you are more than ten pounds overweight, you should see your doctor to determine how much you should lose and how fast you should lose it.

The 10-page folder *How To Eat Well And Grow Slim* tells you how to lose weight safely. It urges you never to skip a meal and not to aim at losing more than one or two pounds a week.

The folder lists several food groups and the quantity per serving. For instance, in the protein rich foods group, one serving represents three ounces of hard cheese, or three medium eggs, or three ounces of cooked lean meat.

In the bread, cereal and pasta group, ⅓ cup of flaked or puffed cereal represents one serving, so do three small soda crackers, half an English muffin, half a large hamburger or hot dog roll.

The vegetable group lists many vegetables which may be eaten freely. Others are limited. For instance ¼ cup of baked beans is one serving, so is one small baked potato, one cup beets or one cup green peas.

Milk and milk products and fruits are similarly grouped.

In addition, you will find a list of 'extras'. One serving consists, for example, of five medium almonds, or one tablespoon of peanut butter, two hard candies, three dill pickles or two teaspoons of salad dressing.

Finally, the folder explains how many servings of each group are allowed for a 1,200-1,800 calories-a-day diet plan.

To obtain the above-mentioned folder write to: Bakery Council of Canada, Box 61, Torontô-Dominion Centre, Toronto, Ont. M5K 1G5.

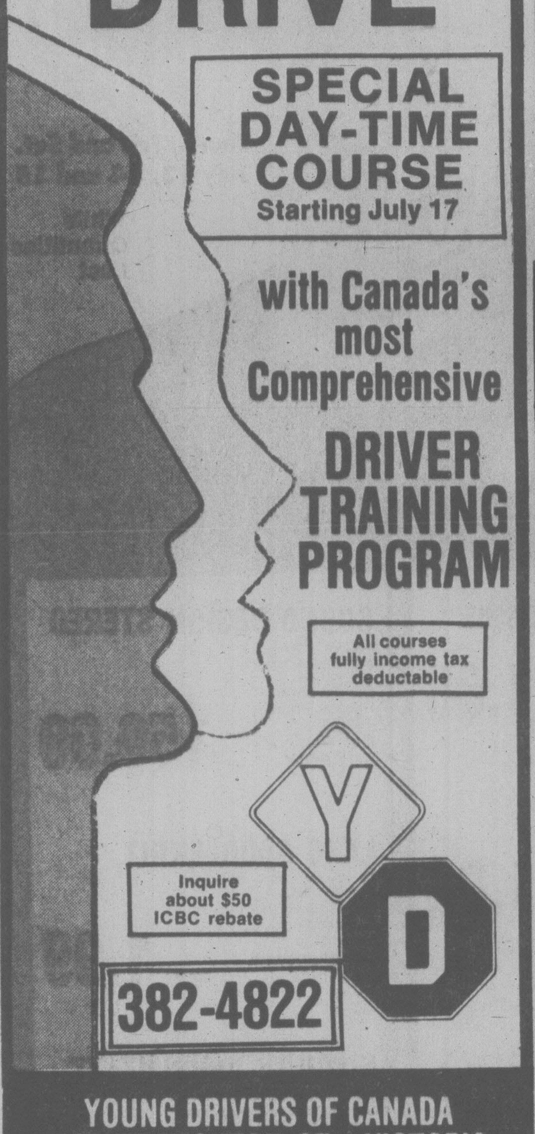
LEARN TO DRIVE

SPECIAL DAY-TIME COURSE
Starting July 17

with Canada's most Comprehensive DRIVER TRAINING PROGRAM

All courses fully income tax deductable

Inquire about $50 ICBC rebate

382-4822

YOUNG DRIVERS OF CANADA
827 BROUGHTON ST., VICTORIA

STORM WINDOWS ALCAN
Improves insulation and saves you money and helps to keep you comfortable.
Call: Doug Bowker, 652-3901 or Bus. 652-2761
NO OBLIGATION
Alcan Building Products 2-1

SELLING-OUT SALE
Everything Reduced to Clear

MEN'S SHOES

Pedwin Boots and Shoes	25^{00}
1-inch Platform Boots, Black or Brown	39^{99}
Bee Jays	25^{00}
Dress Shoes	30^{00}

LADIES' SHOES

Clogs	19^{99}
Summer Sandals	10^{99} to 25^{00}
Lace Log Roller Casuals, tan and white	22^{99}
"Crickette" Crepe Sole Sandals	15^{99}
Waterproof Golf Shoes	15^{99}
Tender Tootsies	7^{99}

DOMONEY SHOES LTD. FOR EXCELLENCE

DOMONEY SHOES LTD.
636 Yates Street 383-2921 All Sales Final

One Party Leads to Another

One of the nicest things about summer is an outdoor supper party.

Set a buffet table on porch or patio to create a relaxed atmosphere and keep everyone cool. And with a little planning, one party can provide "the makings" of another.

For the first party, barbecue a turkey large enough to freeze a portion for party number two. A covered barbecue is recommended for cooking a turkey, although a turkey broiler 10 pounds or less will cook nicely on a spit.

A properly vented barbecue cooks about the same way and time as an oven. Follow the manufacturer's directions for your particular barbecue, adding briquettes each hour to keep the heat low and constant. Do not try to cook the turkey too quickly lest the outside portion becomes dry and tough.

Use a meat thermometer to test for doneness. It should register 185°F when inserted in the thigh muscle next to the body. Serve simple accompaniments — barbecued vegetables, a green salad and fresh fruit. Wrap the leftover turkey, at least 1½ cups, and freeze for your next party. The day before it is needed, remove from the freezer and thaw in the refrigerator.

This fine spread is on the menu for Party Number Two

Prepare a favorite casserole — perhaps Turkey Quiche — and serve with vegetables and/or salad and dessert. If the crowd is large and very hungry, heat a boneless dinner ham to serve with the meal. It will enhance the menu greatly and with luck, provide meat for a sandwich or salad meal next day.

TURKEY QUICHE
(12-15 servings)

Prepare enough pastry for a double crust nine-inch pie. Line a large flat pan with the pastry. (No top crust needed.)

FILLING

1½ cups cooked, cubed turkey
½ cup cooked, crumbled bacon
2 cups shredded Swiss or Cheddar cheese
6 fresh mushrooms, sliced
3 green onions, chopped
8 eggs beaten
½ teaspoon salt
⅛ teaspoon pepper
¼ teaspoon poultry seasoning
2 cups whole milk or light cream

Sprinkle the meat, cheese and vegetables over bottom of pastry-lined pan. Combine eggs, seasonings and milk and pour over all. Bake at 400°F for ten minutes. Reduce heat to 375°F and cook 20-25 minutes longer or until set. Let stand 10 minutes before serving.

ZUCCHINI SAUTE
(12-15 servings)

8 -10 medium zucchini
4 tablespoons butter
¼ teaspoon salt
⅛ teaspoon pepper
½ teaspoon tarragon leaves
Parmesan cheese, grated

Slice zucchini into skillet with butter and seasonings. Cover and cook over medium heat until tender, about five minutes. Sprinkle with cheese and serve.

DILLED TOMATOES

Slice or quarter garden tomatoes. Sprinkle with salt, pepper and chopped fresh dill. Serve plain or with oil and vinegar dressing.

SHERRIED PINEAPPLE
(12-15 servings)

2 large, fresh pineapples
3 tablespoons liquid honey
¾ cup sherry
Sweetened whipped cream

Peel, core and cube pineapple. Place in large glass bowl. Drizzle with honey and sherry. Chill 2-3 hours. Serve with whipped cream.

JUNE M. CHARLTON

BONUS DAYS
Downtown BONUS DAY
Thurs., Fri. and Saturday
30% OFF SUMMER SLACKS

SPRING DRESSES
20%-30% OFF
Broken sizes range from 5 to 18. All completely washable. Easy-care fabrics.

Petite Shop
1306 BROAD ST.
385-0322

Common ¢ents

By KATE MacQUEEN

Why is it that once you open a chunk of cheese and rewrap what's left over in plastic wrap the cheese still dries out in spots? Because you didn't seal the wrapping tightly. The best way to keep cheese is to wrap it first in plastic film, then pop it into a plastic bag that can be closed airtight.

* * *

You can re-use any holey, flower-holding green foam that was once used for fresh-cut flowers. Shred the foam and pack it into a flower holder for fresh or dried arrangements. None to add to the shredded foam? Snip some evergreen branches for a fresh green arrangement.

FURS
HEAT is lurking . . .
READY TO RUIN YOUR
FUR COAT
DON'T LET IT HAPPEN . . .
CALL COIT NOW!
386-6701
● Time to put furs into our controlled-environment storage vaults 'til fall!
● COIT Protects FURS by controlling HUMIDITY and TEMPERATURE
● COIT will clean and repair your fur if necessary.
7-9

1/2 PRICE SALE
SPRING AND SUMMER FASHIONS
Further reductions have just been taken in our dress and sportswear departments.
Buy two for the price of one — save 1/2 of the original price.

SPORTSWEAR
T-SHIRTS AND CAMISOLES NOW 3^{99}-6^{99}
SHIRTS AND BLOUSES NOW 6^{99}-11^{99}
SWIMWEAR NOW 8^{99}-16^{99}
PANTS NOW 9^{99}-14^{99}
SKIRTS NOW 9^{99}-16^{99}

DRESSES
T-SHIRT DRESSES NOW 7^{99}
ASST'D SUMMER DRESSES, SKIRT SETS AND SUNDRESSES NOW 14^{99}-27^{99}
LONG DRESSES NOW 19^{99}-24^{99}

ACCESSORIES
BELTS NOW $.99$-2^{99}
SCARVES NOW 1^{99}-4^{99}
HATS & HANDBAGS NOW 3^{99}-9^{99}

910 GOVERNMENT ST. Fairweather HARBOUR SQUARE
USE YOUR FAIRWEATHER CHARGE CARD, CHARGEX, MASTER CHARGE OR AMERICAN EXPRESS